

Meeting Date: 06/06/18

Report Type: Discussion



**Youth, Parks, &
Community Enrichment
Report**

915 I Street, 3rd Floor
www.CityofSacramento.org

Title: Fairytale Town Expansion Plan Update

Location: District 4

Recommendation: Informational

Presenter: Kathy Fleming, Executive Director, Fairytale Town, (916) 808-7060; Matt DeFazio, Board Member, Fairytale Town, (916) 808-7060

Department: Not Applicable

Division: Not Applicable

Dept ID: Not Applicable

Attachments:

- 01 Description/Analysis
- 02 Existing and Expanded Area Map

Submitted By:	Kathy Fleming, Executive Director, Fairytale Town
Approved By:	Shannon Brown, Interim Director
Signature:	

Attachment 01 – Description/Analysis

Issue: In 2015, Fairytale Town presented plans to the Commission to improve the facility and expand the footprint to better serve the growing numbers of children and families in Sacramento. Goals include improving circulation patterns and the currently cramped ticket booth/entry area, adding multicultural playsets, a Story Center for indoor literacy building activities, and improving and expanding restrooms. To help us achieve these goals, City Council approved the expansion of our boundary by one-half acre in July 2017. Since then, Fairytale Town has begun a quiet phase of a capital campaign to raise funds for the expansion and has further developed its conceptual plans for the use of the acquired space.

As promised in 2015, Fairytale Town is returning to the Commission to share the updated plans and the status of the groups fundraising efforts.

Policy Considerations: Not Applicable

Economic Impacts: Not Applicable

Environmental Considerations: Not Applicable

Sustainability: Not Applicable

Commission/Committee Action: Not Applicable

Rationale for Recommendation: Not Applicable

Financial Considerations: Not Applicable

Local Business Enterprise (LBE): Not Applicable



WMB
ARCHITECTS

5757 Pacific Avenue
Suite 226
Stockton, CA 95207

2000 L Street
Suite 125
Sacramento, CA 95811

T 209.944.9110
F 209.944.9711
www.wmbarchitects.com

FAIRYTALE TOWN
EXPANSION
3951 Land Park Dr., Sacramento, CA
95822

SITE PLAN

05.14.18	SCHEMATIC
PUBLISH HISTORY:	
△ DATE	REVISION
1 00.00.00	-

WMB PROJECT:
17-046

A1.1

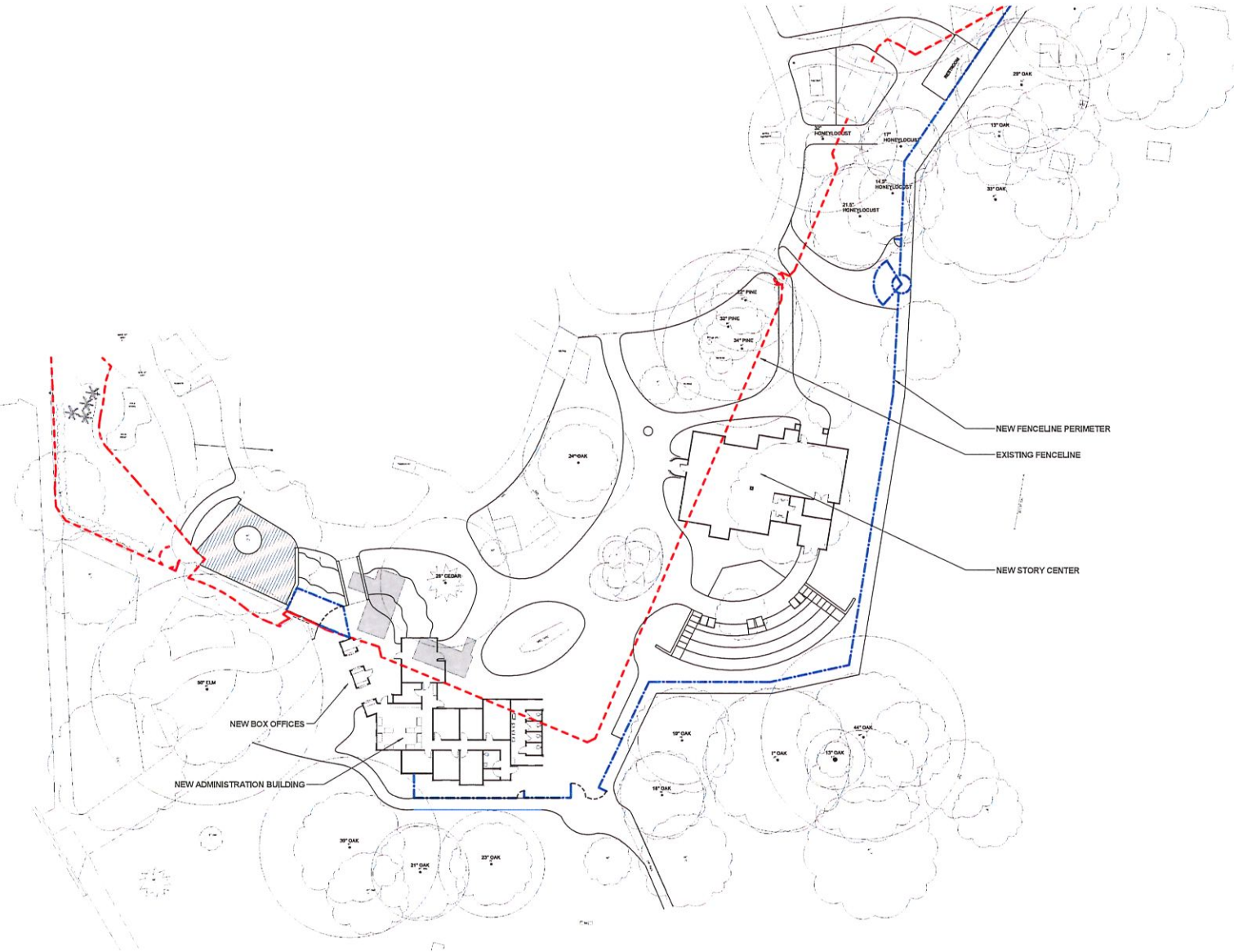

PROPOSED SITE PLAN
SCALE: 1" = 20'-0"

