

CITY OF SACRAMENTO
1231 I Street, Sacramento, CA 95814

Permit No: 9912056
Insp Area: 1

Site Address: 5607 SEWARD CT SAC
Parcel No: 005-0091-019

Sub-Type: ASFR
Housing (Y/N): N

CONTRACTOR
CASCADE CONSTR.
6311 EBONYWOOD CT
CURTIS HILLS, CA

OWNER
SMITH JEANNE R
5607 SEWARD CT
SACRAMENTO CA 95819

ARCHITECT

Nature of Work: REMODEL BATHROOM CLOSET

CONSTRUCTION LENDING AGENCY: I hereby affirm under penalty of perjury that there is a construction lending agency for the performance of the work for which this permit is issued (Sec. 3097, Civ. C).

Lender Name _____ Lender's Address _____

LICENSED CONTRACTORS DECLARATION: I hereby affirm under penalty of perjury that I am licensed under provisions of Chapter 9 (commencing with section 7000) of Division 3 of the Business and Professions Code and my license is in full force and effect.

License Class _____ License Number _____ Date _____ Contractor Signature _____

OWNER-BUILDER DECLARATION: I hereby affirm under penalty of perjury that I am exempt from the contractors License Law for the following reason (Sec. 7031.5, Business and Professions Code; any city or county which requires a permit to construct, alter, improve, demolish, or repair any structure, prior to its issuance, also requires the applicant for such permit to file a signed statement that he or she is licensed pursuant to the provisions of the Contractors License Law (Chapter 9 (commencing with Section 7000) of Division 8 of the Business and Professions Code) or that he or she is exempt therefrom and the basis for the alleged exemption. Any violation of Section 7031.5 by any applicant for a permit subjects the applicant to a civil penalty of not more than five hundred dollars (\$500.00).

I am a owner of the property, or my employees with wages as their sole compensation, will do the work, and the structure is not intended or offered for sale (Sec. 7044, Business and Professional Code. The Contractors License Law does not apply to an owner of property who builds or improves the prop. and who does such work himself or herself or through his/her own employees, provided that such improvements are not intended or offered for sale. If, however, the building or improvement is sold within one year of completion, the owner-builder will have the burden of proving that he/she did not build or improve for the purpose of sale.)

I am owner of the property, am exclusively contracting with licensed contractors to construct the project (Sec. 7044, Business and Professions Code. The Contractors License Law does not apply to an owner of property who builds or improves thereon, and who contracts for such projects with a contractor's licensed pursuant to the Contractors License Law)

I am exempt under Sec _____ B & PC for this reason: _____

Date 2-2-19 Owner Signature Jane Smith

IN ISSUING THIS BUILDING PERMIT, the applicant represents, and the city relies on the representation of the applicant, that the applicant verified all measurements and locations shown on the application or accompanying drawings and that the improvement to be constructed does not violate any law or private agreement relating to permissible or prohibited locations for such improvements. This building permit does not authorize any illegal location of any improvement or the violation of any private agreement relating to location of improvements.

I certify that I have read this application and state that all information is correct. I agree to comply with all city and county ordinances and state laws relating to building construction and hereby authorize representative(s) of this city to enter upon the abovementioned property for inspection purposes.

Date 2-2-19 Applicant/Agent Signature Jane Smith

WORKER'S COMPENSATION DECLARATION: I hereby affirm under penalty of perjury one of the following declarations:

I have and will maintain a certificate of consent to self-insure for workers' compensation as provided for by Section 3700 of the Labor Code, for the performance of work for which the permit is issued.

I have and will maintain workers' compensation insurance, as required by Section 3700 of the Labor Code, for the performance of the work for which this permit is issued. My workers' compensation insurance carrier and policy number are:

Carrier _____ Policy Number _____ Exp Date _____

This section need not be completed if the permit is for \$100 or less. I certify that in the performance of the work for which this permit is issued, I shall not employ any person in any manner so as to become subject to the workers' compensation laws of California and agree that if I should become subject to the workers' compensation provisions of Section 3700 of the Labor Code, I shall forthwith comply with those provisions.

Date 2-2-19 Applicant Signature Jane Smith

WARNING: FAILURE TO SECURE WORKER'S COMPENSATION COVERAGE IS UNLAWFUL AND SHALL SUBJECT AN EMPLOYER TO CRIMINAL PENALTIES AND CIVIL FINES UP TO ONE HUNDRED THOUSAND DOLLARS (\$100,000) IN ADDITION TO THE COST OF COMPENSATION, DAMAGES AS PROVIDED FOR IN SECTION 3706 OF THE LABOR CODE, INTEREST AND ATTORNEY'S FEE.

THIS PERMIT SHALL EXPIRE BY LIMITATION IF WORK IS NOT COMMENCED WITHIN 180 DAYS.



CITY OF SACRAMENTO
DIVISION OF BUILDING INSPECTION
1231 I STREET, ROOM 200
SACRAMENTO, CA 95814

Dear Property Owner:

An application for a building permit has been submitted in your name listing yourself as the builder of the property improvements specified.

For your protection you should be aware that as owner-builder you are the responsible party of record on such permit. Building permits are not required to be signed by property owners unless they are personally performing their own work. If your work is being performed by someone other than yourself, you may protect yourself from possible liability if that person applies for the proper permit in his or her name.

Contractors are required by law to be licensed and bonded by the State of California and to have a business license from the City or County. They are also required by law to put their license number on all permits for which they apply.

If you plan to do your own work, with the exception of various trades that you plan to subcontract, you should be aware of the following information for your benefit and protection.

If you employ or otherwise engage any persons other than your immediate family, and the work (including materials and other costs) is \$200 or more for the entire project, and such persons are not licensed as contractors or subcontractors, then you may be an employer.

If you are an employer, you must register with the State and Federal Government as an employer and you are subject to several obligations including State and Federal income tax withholding, Federal Social Security taxes, Workers' Compensation insurance, Disability insurance costs, and Unemployment compensation contributions.

There may be financial risks for you if you do not carry out these obligations, and these risks are especially serious with respect to workers' compensation insurance.

For more specific information about your obligations under federal law, contact the Internal Revenue Service (and, if you wish, the U.S. Small Business Administration). For more specific information about your obligations under state law, contact the Department of Benefit Payments and the Division of Industrial Accidents.

If the structure is intended for sale, property owners who are not licensed contractors are allowed to perform their work personally or through their own employees, without a licensed contractor or subcontractor, only under limited conditions.

A frequent practice of unlicensed professing to be contractors is to secure an owner-builder building permit, erroneously implying that the property owner is providing his or her own labor and material personally. Building permits are not required to be signed by property owner unless they are performing their own work personally.

Information about licensed contractors may be obtained by contacting the Contractors State License Board in your community or at 1020 N Street, Sacramento, California 95814.

Please complete and return the owner-builder verification form on the reverse side of this notice so that we can confirm that you are aware of these matters. The building permit will not be issued until the verification is returned.

PERSONAL SAFETY BUILDING CODE

October 21, 1984

MEMORANDUM

SUBJECT: Personal Safety Building Code

As of the date of this memo, all new dwellings, half-plexes, and duplexes must comply with the personal safety building code, to wit:

1. All building numbers and street addresses shall be clearly visible from all public or private access streets. The streets and building numbers shall be no less than four inches in height and of a contrasting color to their background.
2. All entry doors shall be of the solid core type and be equipped with a single cylinder deadbolt lock meeting the following minimum standards:
 - a) The bolt shall have a throw of at least one inch and be constructed so as to repel cutting tool attack.
 - b) The cylinder of the deadbolt shall be equipped with a guard designed to repel attack by prying or wrenching.
 - c) The deadbolt shall be of the pin tumbler type with a minimum of five pins for a maximum of two entry doors only. Additional entry doors may be fitted with keyless deadbolts.
 - d) Double cylinder deadbolt locks may be used only in accordance with the Uniform Fire Code.
3. Each exterior door hinge shall be secured with a minimum of two (2) number eight screws which must penetrate at least two (2) inches into solid backing beyond the frame to which the hinge is attached.
4. The strike plates designed to receive the deadbolt locks shall be constructed of a minimum 16 U.A. gauge steel, bronze or brass and shall be secured to a wood jamb with not less than two (2) number eight screws which must penetrate at least two (2) inches into solid backing beyond the surface to which the strike is attached. Strike plates attached to metal jambs shall be secured with a minimum of four (4) number eight machine screws.
5. Sliding door and window assemblies shall be so designed that the door or window cannot be lifted from the track when the door or window is in the closed position.
6. Sliding door assemblies shall have an auxiliary locking device permanently mounted on the interior and which is not accessible from the exterior.
7. All primary egress doors shall be so equipped as to provide the occupant with a clear view of that area immediately outside the door. This view may be provided by a one-way door viewer designed to provide a 180° field of view. Such viewer shall not be mounted in excess of 54 inches from the interior floor.

An additional requirement of this ordinance is that all above items are retroactive for all non-owner occupied living units (dwellings, half-plexes, duplexes, etc.) and must comply by June 1, 1985.

Ord. #84-056, Eff. 10-21-84
Add to Chap. 9, Art. XXIII

CITY OF SACRAMENTO
DEPARTMENT OF NEIGHBORHOODS, PLANNING AND DEVELOPMENT SERVICES
BUILDING INSPECTIONS DIVISIONS
RESIDENTIAL PLAN CHECK

PLAN CHECK #: _____

JOB ADDRESS: _____ DATE: _____

These sheets, when attached to a set of plans, become a part of those plans and must remain attached thereto. The items listed below, when circled, must be complied with as well as items noted on plans. The approval of this plan and specification shall not be held to permit or approve the violation of any city ordinance or State law.

I. BUILDING CODE REQUIREMENTS

1. Place 4" of well graded crushed rock under dwelling slab floors (3/8" minimum to 1 1/2 inch maximum).
2. Expansive soils (special foundation requirements). See note on plan. See attached soils report on plan.
3. When required, all bolts, all hold downs and other foundation hardware shall be installed at foundation inspection.
4. All bearing walls supporting a second floor must rest on a continuous footing.
5. Provide 1 square foot of screened opening (1/4" mesh) per 150 sq. ft. of underfloor area.
6. Provide 18" by 24" access to underfloor area. Accessible underfloor clearance shall not be obstructed by pipes, ducts or other construction.
7. Foundation cripple walls must be braced as per bracing requirements of UBC.
8. Stud size, length, and spacing shall conform to UBC.
9. Provide post base and post cap connections.
10. Provide weep screed foundation plate line on all exterior stucco walls.
11. Plywood roof sheathing at overhangs or soffits must be of exterior type.
12. Roof overhang, including gutter, cannot project more than 24" into side yard.
13. Property line walls for zero clearance to be one hour construction.
14. Install materials for one hour construction on garage side of common wall and/or ceiling with dwelling with dwelling. Protect all supportive beams and posts.
15. Door between R-3 (dwelling) and U-1 (garage) to be 1 3/8" solid core, self closing and tight fitting.
16. Stairways shall meet minimum requirements as follows: Maximum rise 8", run (tread) 9", handrail 34" to 38" above nosing, minimum stair width 36" and minimum headroom 6' and 8".
17. Usable storage space under stairways shall be of one hour construction.
18. One operable window in each sleeping room must have a minimum net clear opening width of 20", a minimum net clear height of 24" and a minimum net clear of 5.7 sq. Ft. in that opening. Window sill height shall not exceed 44" above the finished floor.
19. Ventilation for bathrooms, laundry rooms and laundry areas to have 1/20th of floor area in operable window area with a minimum size to 1 1/2 sq. ft. or provide a fan vented to the exterior. Fan to be on a separate switch.
20. Provide attic ventilation. Concealed space between rafter and ceiling joist shall be ventilated unless solidly insulated.
21. Provide truss calculations and layout drawing.
22. Provide an approved 120 volt smoke detector above stairways and at access to bedrooms, on each floor, and in vaulted areas, and in each bedroom.
23. Masonry chimneys shall be fastened at the plate line to the structural framework of the building with 2 1/2" bolts per strap.
24. Chimneys shall terminate with a 14 gauge 3/4" mesh or 12 gauge 1" mesh galvanized spark arrestor 2" above the flue liner.

The approval of all Plumbing
Mechanical and Electrical
is subject to field inspection

SMOKE DETECTOR IS REQUIRED
WHEN ALTERATIONS, REPAIRS OR ADDITIONS
REQUIRING A PERMIT ARE IN EXCESS OF
\$1,000 OR WHEN ONE OR MORE SLEEPING
ROOMS ARE ADDED OR CREATED (GROUP B-3)

4997
UNB

8030 (E)

Bedroom
E

Alterations must be
permitted and it is unlawful
to perform any alterations from the
Building Inspection Division.
The approval of this plan and specification
SHALL NOT be held to permit or approve the
violation of any City Ordinance or State Law.

Replace with
8030 (E)

8030 (E)

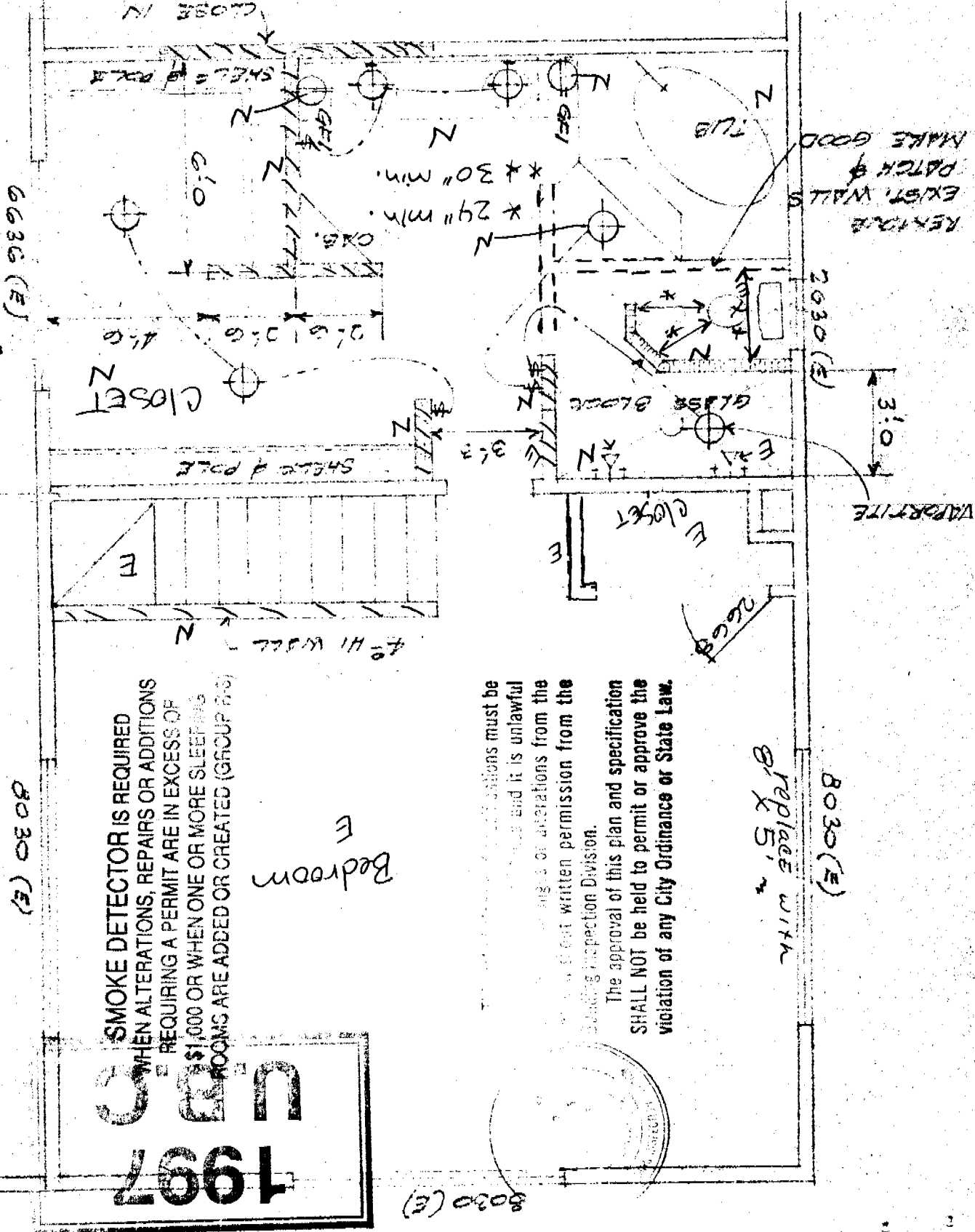

EXISTING WINDOW 6 X 2.5'
CLOSE IN
PATCH & MAKE GOOD

BATH REMODEL

1/4"=1'-0"

WALL LEGEND

EXISTING
NEW
REMOVED

Reviewed by Matt P. 10/22/99
Verify code compliance in
field.

Bedroom had an egress window

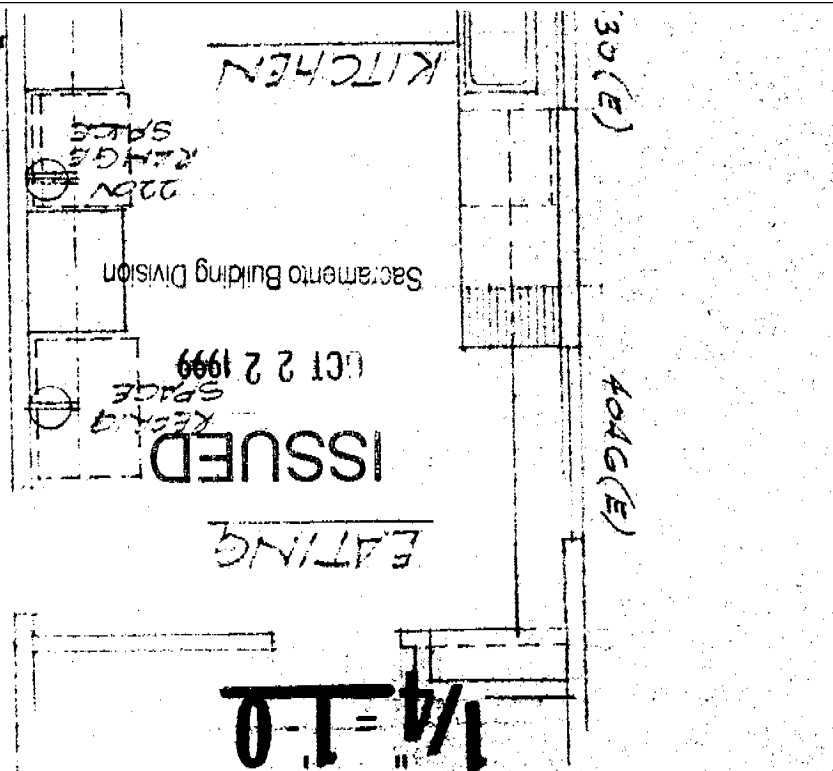

128'

2nd floor bath remodel
1st floor kitchen remodel

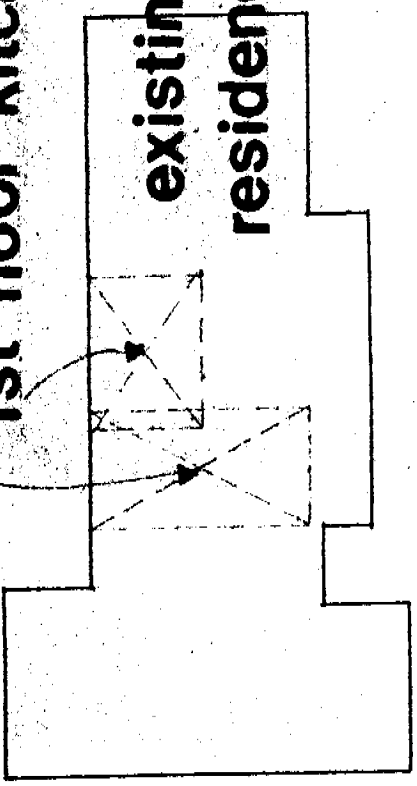

existing
residence

53.66'

36'

24'

73'

SEWARD COURT

77.86'

This set of plans and specifications must be kept on the job at all times and it is unlawful to make any changes or alterations from the same without written permission from the Building Inspection Division.

The approval of this plan and specification SHALL NOT be held to permit or approve the violation of any City Ordinance or State Law.

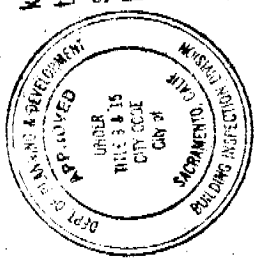

PLOT PLAN

1"=20'

5607 Seward Court
Sacramento Ca. 95819
A.P.N. 005 0091 019 0000