



DEVELOPMENT SERVICES  
DEPARTMENT  
  
PLANNING DIVISION

**CITY OF SACRAMENTO**  
CALIFORNIA

915 I STREET  
SUITE 3000  
SACRAMENTO, CA  
95814-2998

PLANNING  
916-808-5656  
916-808-7185 FAX

**MINOR MODIFICATION TO PREVIOUS APPROVAL**

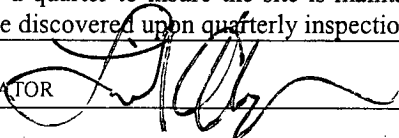
FILE NUMBER: Z05-322				
PREVIOUS FILE NUMBERS: Z95-108, Z96-035, P87-413, P88-198, P91-086				
SPECIAL PERMIT <input checked="" type="checkbox"/> OR PLAN REVIEW <input type="checkbox"/>				
PROJECT ADDRESS: 1811 22 <sup>nd</sup> Street				
APN: 010-0033-021				
APPLICANT'S NAME & ADDRESS:				
<table border="1"> <tr> <td>Alicia Orvis</td> </tr> <tr> <td>PO Box 969</td> </tr> <tr> <td>Roseville, CA 95678</td> </tr> </table>		Alicia Orvis	PO Box 969	Roseville, CA 95678
Alicia Orvis				
PO Box 969				
Roseville, CA 95678				
<p>PROPOSED PROJECT: The applicant is requesting to install six antennas at 90 feet high on an existing 348 foot tall tower located at 1811 22<sup>nd</sup> Street. This project is considered a Minor Modification to a Special Permit by the Zoning Administrator because it represents the requirements of co-location as specified by the Zoning Ordinance.</p>				
<p>ANALYSIS &amp; CONDITIONS: The Special Permit Minor Modification request is supported by staff because the project will utilize an existing cellular tower and does not increase the height of the tower. The project does not impact any required parking spaces nor does it modify setbacks. The modification is approved subject to the following conditions:</p> <ol style="list-style-type: none"> <li>1. Size and location of the panels shall conform to the plans submitted. The panels shall be painted to match the tower structure. The applicant shall use non-reflective paint on all equipment on the tower to prevent glare. Everything new item on the tower including cables, brackets, supports, etc. shall be painted to match the tower.</li> <li>2. Any additional antennas may require a modification of the Special Permit. {6 antennas are approved}</li> <li>3. The applicant shall obtain all necessary building permits prior to commencing construction.</li> <li>4. Should the applicant ever discontinue using the tower for wireless services then the applicant shall remove all equipment on the tower and the equipment cabinets within six months of termination.</li> <li>5. The proposed cable run from the tower to the equipment cabinets shall be attached to the interior tower leg. The new cable run shall either be ground level, or underground. There shall be solid wood fencing around the equipment cabinets with no barbed wire.</li> <li>6. As part of the permit submittal, a letter shall be submitted from the engineer division stating that the tower and foundation can withstand the additional vertical and lateral loads caused by the antennas. (Building)</li> <li>7. The applicant shall inspect the site once a quarter to insure the site is maintained. The applicant shall make repairs to any fence or equipment damage discovered upon quarterly inspections.</li> </ol>				
<p>APPROVED BY: Lindsey Alagozian FOR: JOY D. PATTERSON, ZONING ADMINISTRATOR</p> 				
DATE: December 22, 2005				



STERMAN  
SCALE 1" = 20'-0"

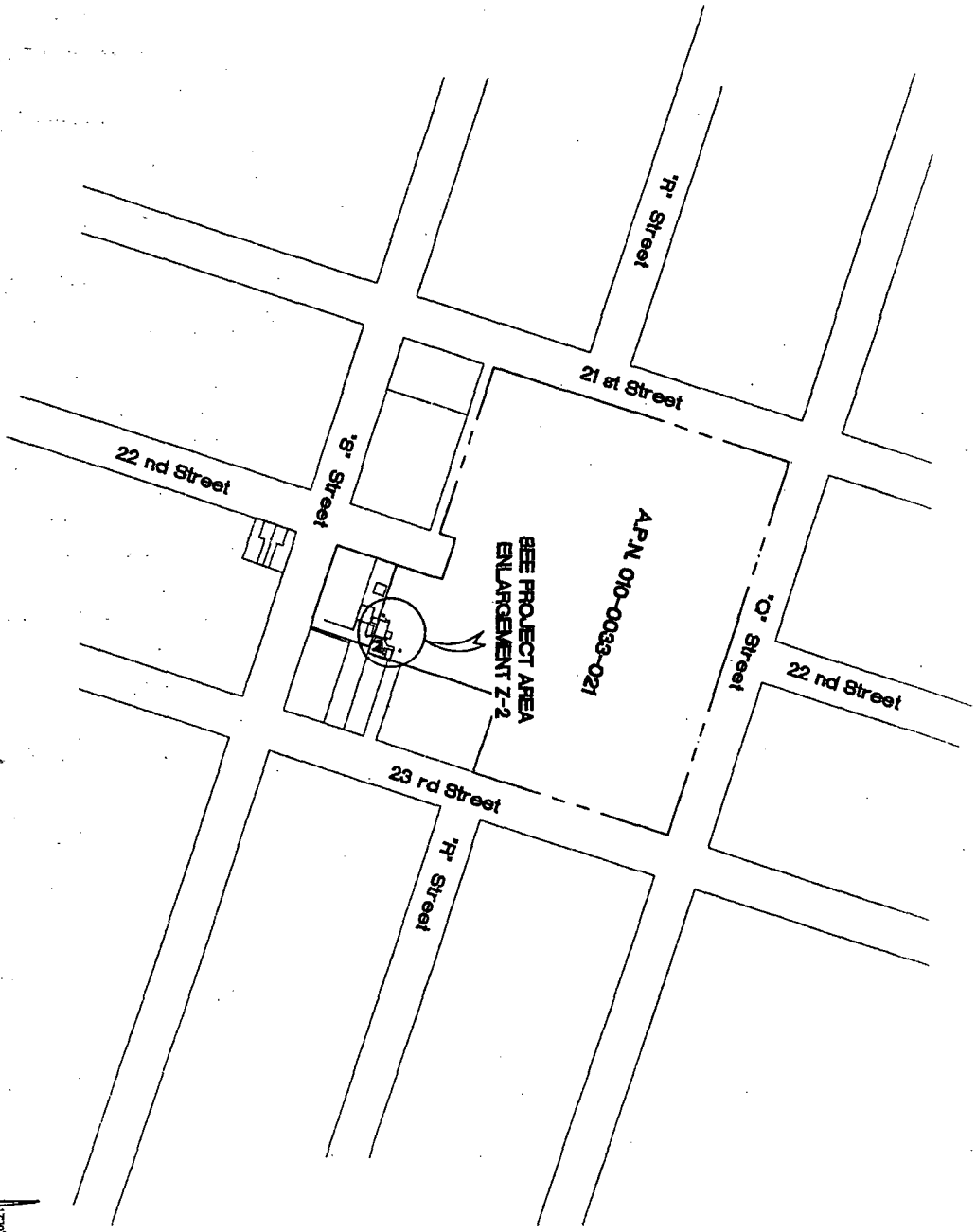

Z05-322  
12-06-2005

SHEET <b>A-1</b>	DATE DRAWN JOB	PROJECT <b>SITE: 259</b> 1811 22ND STREET SACRAMENTO, CA 95816	 <b>SIERRA CONSULTING</b> <small>P.O. Box 992036 Redding CA 96019 530/229,9267</small>	 <b>Sure West</b> WIRELESS	<table border="1"> <tr><th colspan="2">REVISIONS</th></tr> <tr><td>NO.</td><td>DATE</td></tr> <tr><td>1</td><td>12/06/05</td></tr> <tr><td>2</td><td>12/06/05</td></tr> <tr><td>3</td><td>12/06/05</td></tr> <tr><td>4</td><td>12/06/05</td></tr> <tr><td>5</td><td>12/06/05</td></tr> </table>	REVISIONS		NO.	DATE	1	12/06/05	2	12/06/05	3	12/06/05	4	12/06/05	5	12/06/05	
	REVISIONS																			
NO.	DATE																			
1	12/06/05																			
2	12/06/05																			
3	12/06/05																			
4	12/06/05																			
5	12/06/05																			
CONSTRUCTION PLANS SITE PLAN																				

# Z05-322

## 12-06-2005

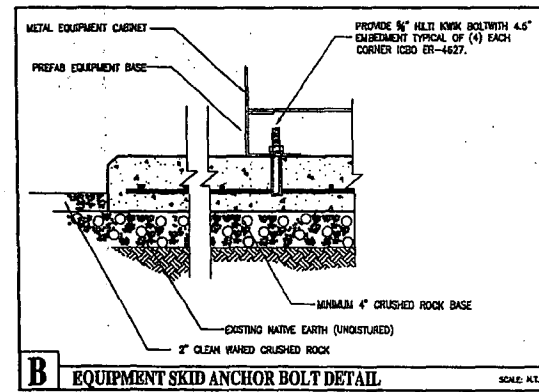
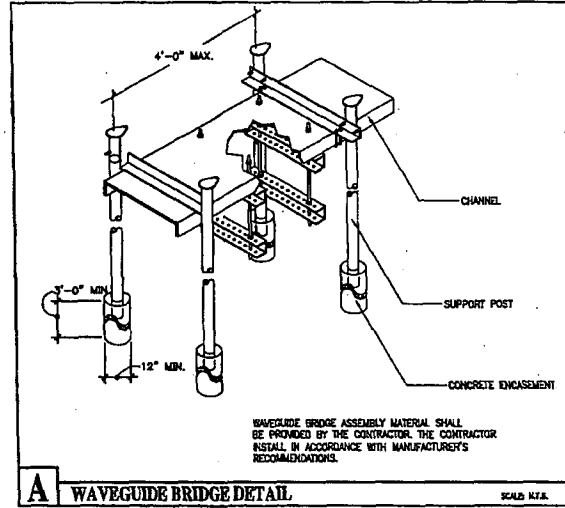
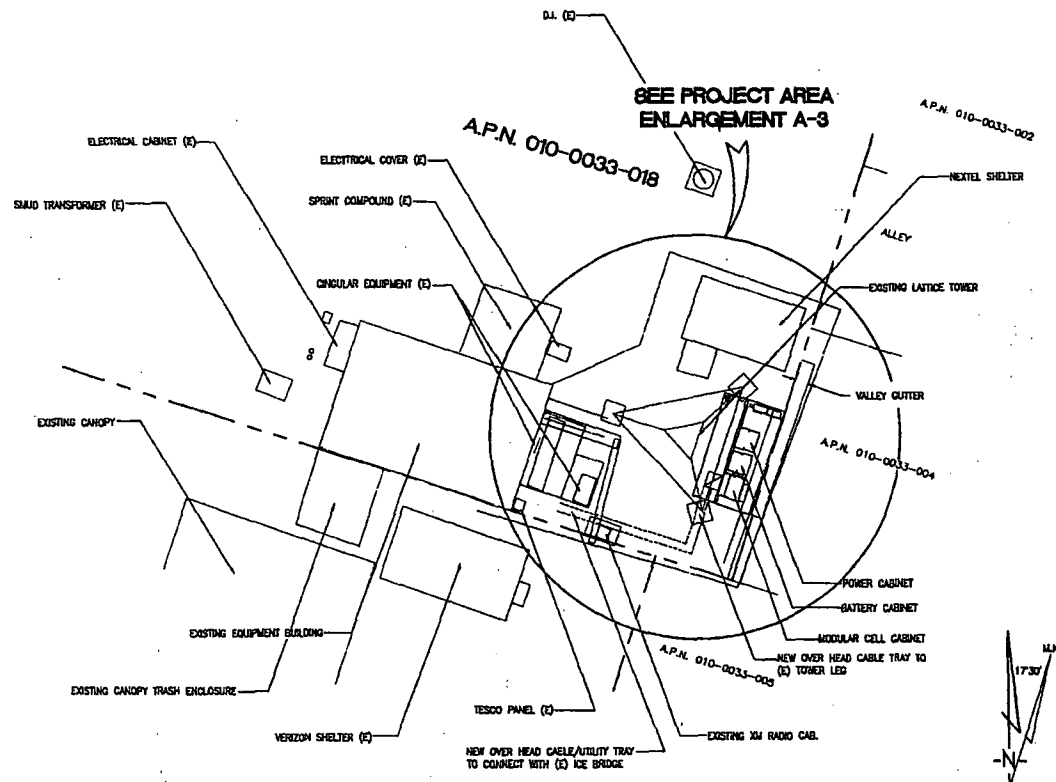

REVISIONS		
NO.	DATE	DESCRIPTION
1	10/05	90% CD'S
2	10/05	100% CD'S
3	10/05	90% CD'S
4	11/05	100% CD'S

**Sure West**  
WIRELESS

**SIERRA CONSULTING**  
Sierra Consulting, Inc.  
701 East 4500th  
Sacramento, CA 95834

**SITE: 259A**  
1811 22ND STREET  
SACRAMENTO, CA 95810

**CONSTRUCTION PLANS**  
**ENLARGED SITE PLAN**

DATE  
DRAWN  
JOB

8-SHEET  
**A-2**

**SITE PLAN**  
SCALE: 1/4" = 1'-0"

# Z05-322

## 12-06-2005

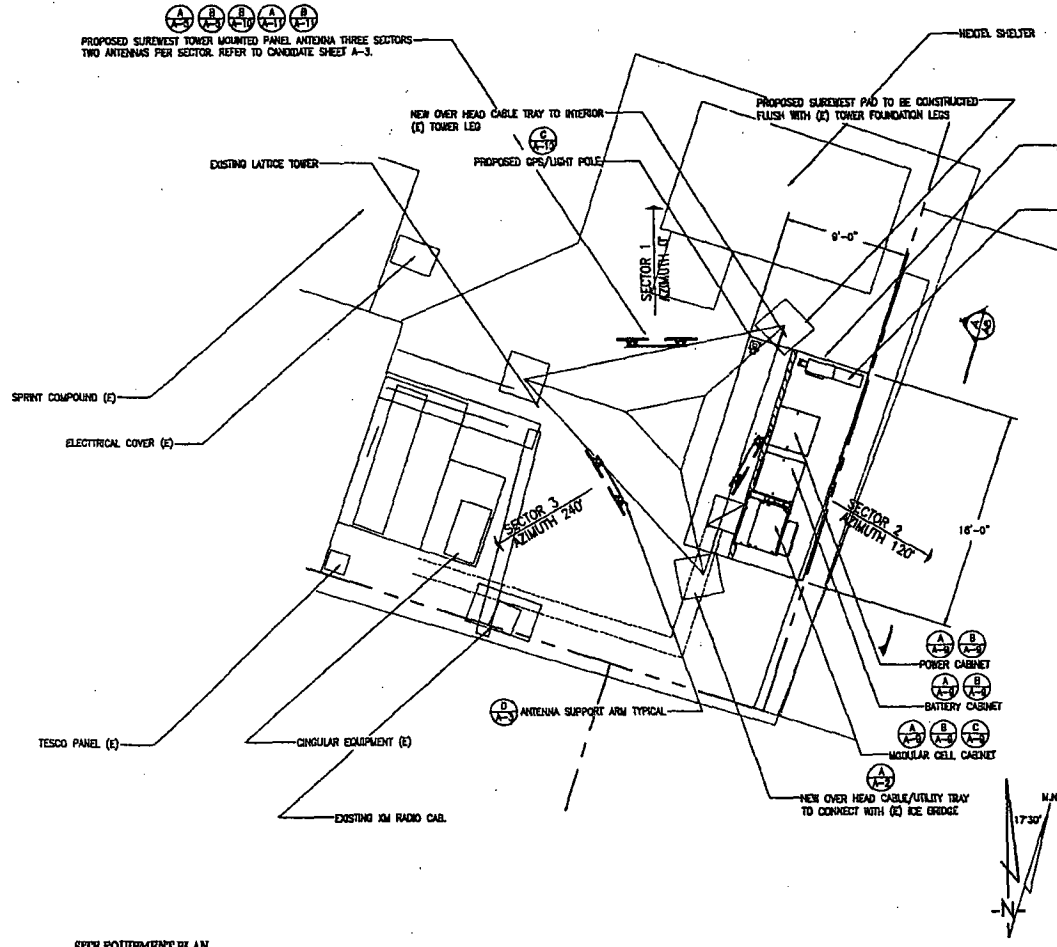

SUREWEST SITE CANDIDATE SHEET									
Equipment: <input type="checkbox"/> New <input type="checkbox"/> Existing	Cellular: <input type="checkbox"/> Yes <input type="checkbox"/> No	Cellular: <input type="checkbox"/> Yes <input type="checkbox"/> No	Cellular: <input type="checkbox"/> Yes <input type="checkbox"/> No	Cellular: <input type="checkbox"/> Yes <input type="checkbox"/> No	Cellular: <input type="checkbox"/> Yes <input type="checkbox"/> No	Cellular: <input type="checkbox"/> Yes <input type="checkbox"/> No	Cellular: <input type="checkbox"/> Yes <input type="checkbox"/> No		
Site #	250 A	Search Ring Name:	R 8 24th	Date:	10/9/2003	Site Name:	ATC Tower		
Site Address:	1811 22nd Street Sacramento, CA 95816	Site Type:		Morphology Type:	Dense Urban	Structure Type:	SSW (S)		
Site Acquisition Agent:	Orin, Allen	Antennas per sector:	1 2 3						
Building Height:	n/a	Available Rad Center:	80	Overall Structure Height:	310'	Elevation:	AMSL		
Parapet Height:	n/a	Latitude:	38	Longitude:	121	Coordinates obtained by:	GPS Survey		
<p>On Location Information: ATC does not have a structural on file. Construction depends on the tower parking structure. <span style="float: right;">see site: 30' 00" 00"</span></p> <p>Additional Information: <span style="float: right;">-12' 00" 00"</span></p>									
<p>RF ANALYSIS:</p> <p><input type="checkbox"/> Approved at 80' foot Rad Center.</p> <p><input type="checkbox"/> Tentatively approved at _____ foot Rad Center. Drive Test Required: <input type="checkbox"/> Yes <input type="checkbox"/> No</p> <p><input type="checkbox"/> Disapproved (see comments below)</p>									
Antenna	Info:	Rad. Ctr. AGL	Antenna Type	Azimuth mt. to TB	Mech. Tilt	Mount Type	Cable Length	Cable Type	Cable Size
	Sector 1	80	SSW06SV12	0	0				
	Sector 2	80	SSW06SV12	120	0				
	Sector 3	80	SSW06SV12	240	0				

**SureWest**  
WIRELESS

---

**SIERRA CONSULTING**  
P.O. Box #0028 Building 01 North 95828-0028

---

**PROJECT:**

**SITE: 250A**

1811 22ND STREET  
SACRAMENTO, CA 95816

---

**CONSTRUCTION PLANS**

**EQUIPMENT PLAN**

---

**DATE DRAWN**

JCB

---

**SHEET**

**A-3**

**SITE EQUIPMENT PLAN**  
SCALE: 1/8" = 1'-0"

SEE DRAWING A-7  
SEE DRAWING A-8

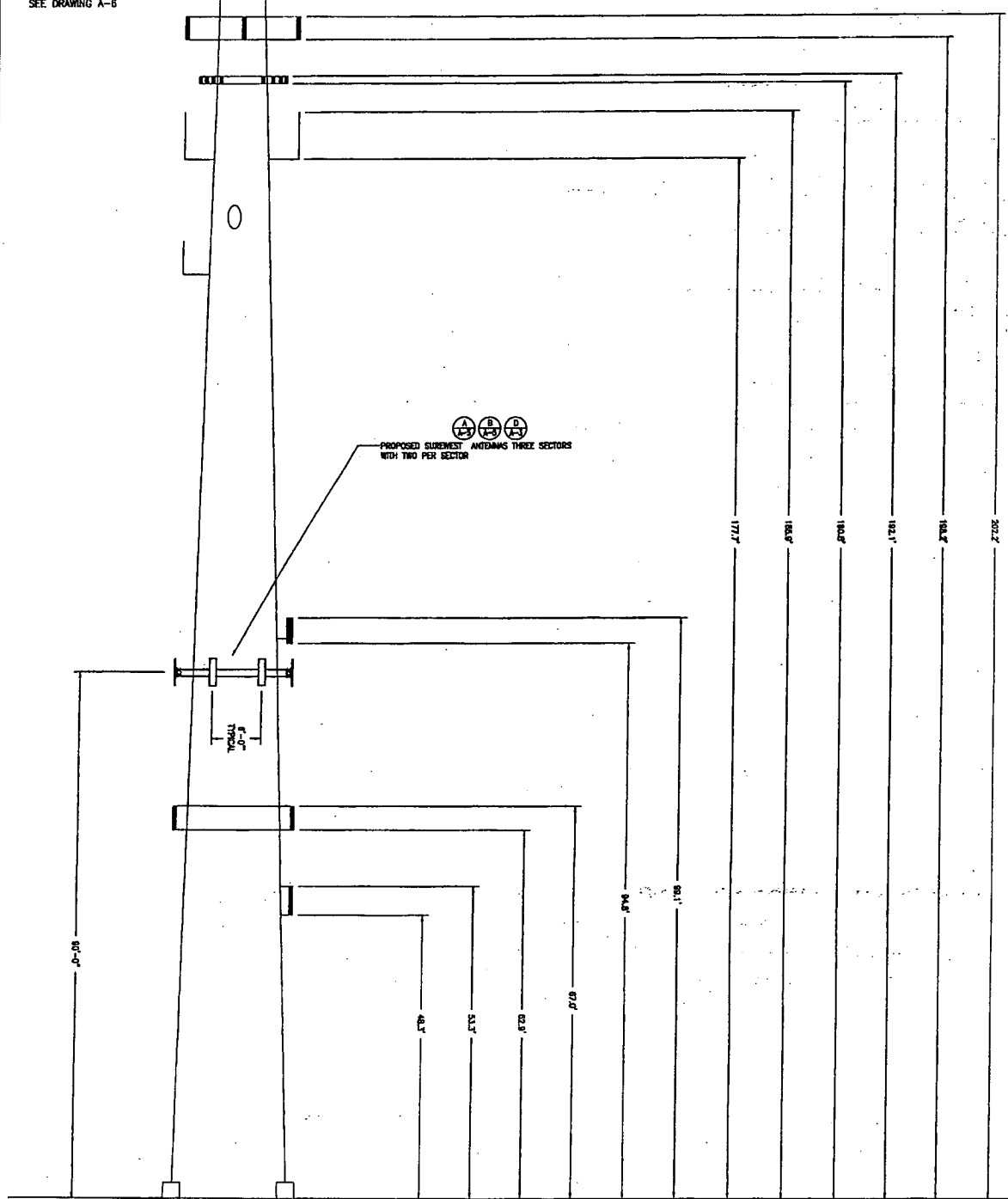

PROPOSED SUREWEST ANTENNAS THREE SECTORS WITH TWO PER SECTOR

ATC TOWER SCHEMATIC ELEVATION  
SCALE: 1/2" = 1'-0"

Z05-322  
12-06-2005

SHEET <b>A-4</b>	DATE DRAWN JOB	PROJECT <b>SITE: 259A</b> 1811 22ND STREET SACRAMENTO, CA 95816	 <b>SIERRA CONSULTING</b> P.O. Box 992038 Redding, CA 96099 530/235-0287	 <b>Sure West</b> WIRELESS	REVISIONS <table border="1"> <tr><td>NO.</td><td>DATE</td><td>BY</td><td>DESCRIPTION</td></tr> <tr><td>1</td><td>12/06/05</td><td>1026</td><td>207.4</td></tr> <tr><td>2</td><td>12/06/05</td><td>1026</td><td>207.4</td></tr> <tr><td>3</td><td>12/06/05</td><td>1026</td><td>207.4</td></tr> <tr><td>4</td><td>12/06/05</td><td>1026</td><td>207.4</td></tr> <tr><td>5</td><td>12/06/05</td><td>1026</td><td>207.4</td></tr> </table>	NO.	DATE	BY	DESCRIPTION	1	12/06/05	1026	207.4	2	12/06/05	1026	207.4	3	12/06/05	1026	207.4	4	12/06/05	1026	207.4	5	12/06/05	1026	207.4	
	NO.	DATE	BY	DESCRIPTION																										
1	12/06/05	1026	207.4																											
2	12/06/05	1026	207.4																											
3	12/06/05	1026	207.4																											
4	12/06/05	1026	207.4																											
5	12/06/05	1026	207.4																											
SHEET <b>A-4</b>		CONSTRUCTION PLANS ELEVATION PLAN																												



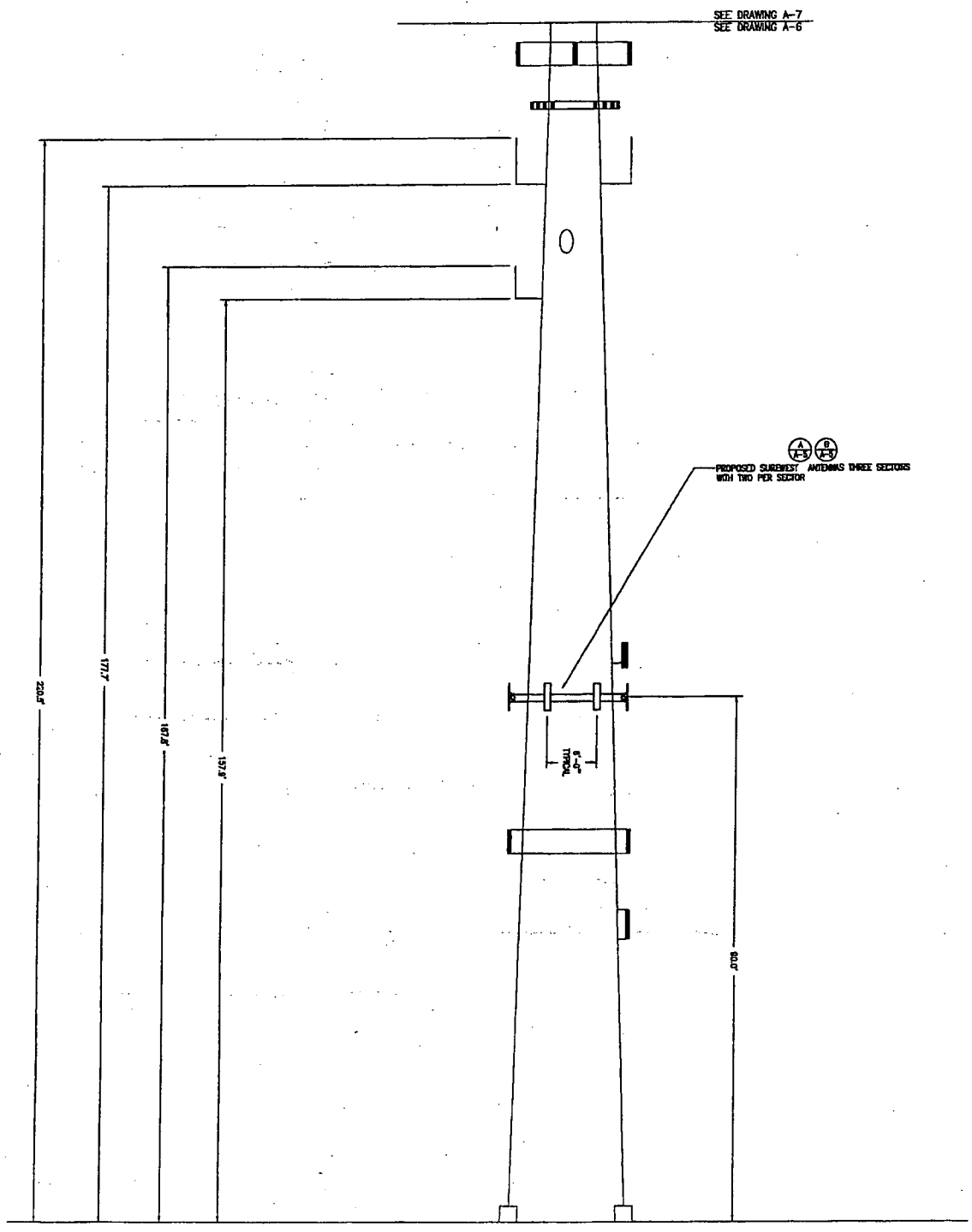

ATC TOWER SCHEMATIC ELEVATION  
SCALE: 1/4" = 1'-0"

Z05-322  
12-06-2005

<b>SHEET</b> <b>A-6</b>	<b>DATE</b> DRAWN JOB	<b>PROJECT</b> SITE: 259A 1811 22ND STREET SACRAMENTO, CA 95816	 <b>SIERRA CONSULTING</b> P.O. Box 492038 Redding CA 96009 530/229-7347	 <b>Sure West</b> WIRELESS	<b>REVISIONS</b> <table border="1"> <tr> <th>NO.</th> <th>DATE</th> <th>DESCRIPTION</th> </tr> <tr> <td>1</td> <td>10/05</td> <td>ISS. TO I.</td> </tr> <tr> <td>2</td> <td>10/05</td> <td>ISS. TO J.</td> </tr> <tr> <td>3</td> <td>10/05</td> <td>ISS. TO K.</td> </tr> <tr> <td>4</td> <td>11/05</td> <td>ISS. CD 1</td> </tr> </table>	NO.	DATE	DESCRIPTION	1	10/05	ISS. TO I.	2	10/05	ISS. TO J.	3	10/05	ISS. TO K.	4	11/05	ISS. CD 1	
	NO.	DATE	DESCRIPTION																		
1	10/05	ISS. TO I.																			
2	10/05	ISS. TO J.																			
3	10/05	ISS. TO K.																			
4	11/05	ISS. CD 1																			
<b>CONSTRUCTION PLANS</b> <b>ELEVATION PLAN</b>																					

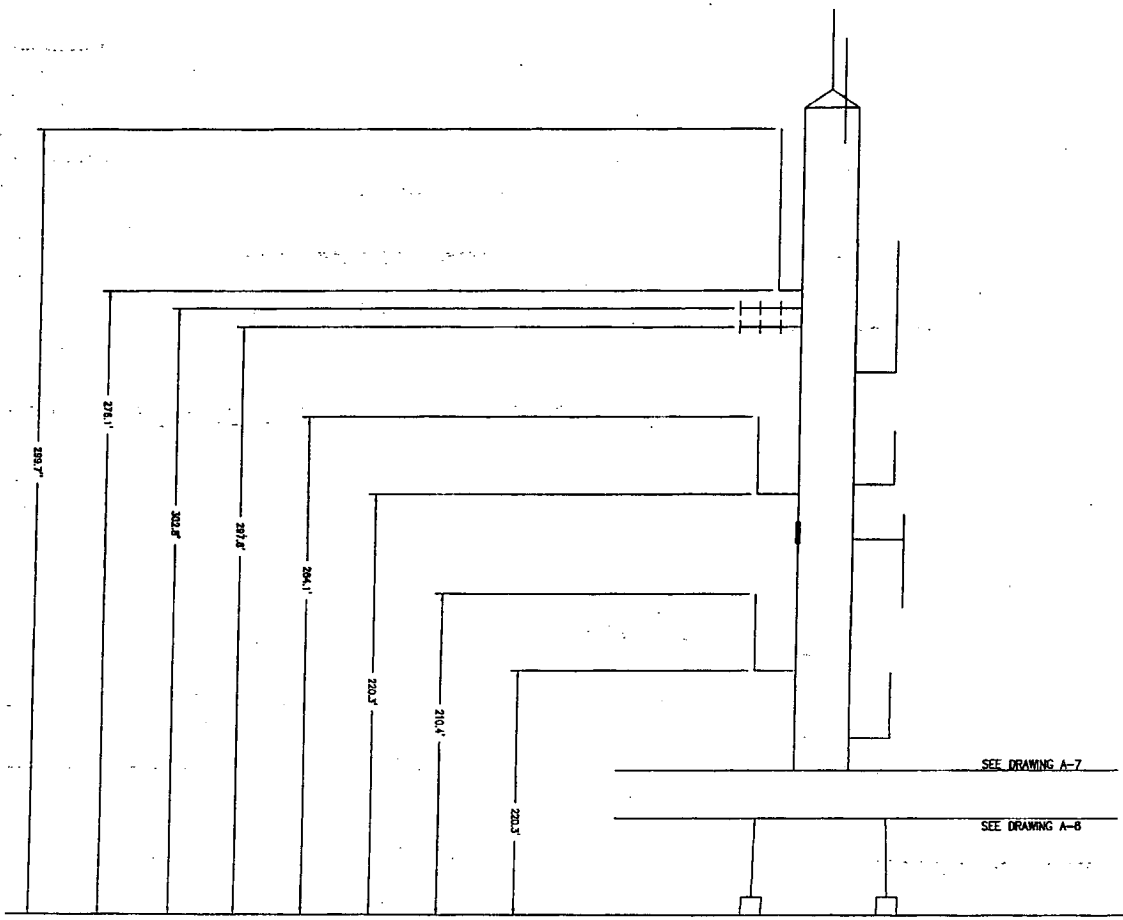

ATC TOWER SCHEMATIC ELEVATION  
SCALE: 1/8" = 1'-0"

Z05-322  
 12-06-2005

SHEET <b>A-7</b>	DATE DRAWN JOB	<b>CONSTRUCTION PLANS</b> <b>ELEVATION PLAN</b>	<b>PROJECT</b> <b>SITE: 259A</b> 1811 22ND STREET SACRAMENTO, CA 95818	 <b>SIERRA CONSULTING</b> <small>P.O. Box 492023 Redding CA 96049 530/233.9267</small>	 <b>Sure West</b> WIRELESS	<table border="1" style="font-size: 8px;"> <tr><th colspan="2">REVISIONS</th></tr> <tr><td>NO.</td><td>DATE</td></tr> <tr><td>1</td><td>12/10/05</td></tr> <tr><td>2</td><td>12/10/05</td></tr> <tr><td>3</td><td>12/10/05</td></tr> <tr><td>4</td><td>12/11/05</td></tr> </table>	REVISIONS		NO.	DATE	1	12/10/05	2	12/10/05	3	12/10/05	4	12/11/05	
REVISIONS																			
NO.	DATE																		
1	12/10/05																		
2	12/10/05																		
3	12/10/05																		
4	12/11/05																		



Z05-322  
12-06-2005

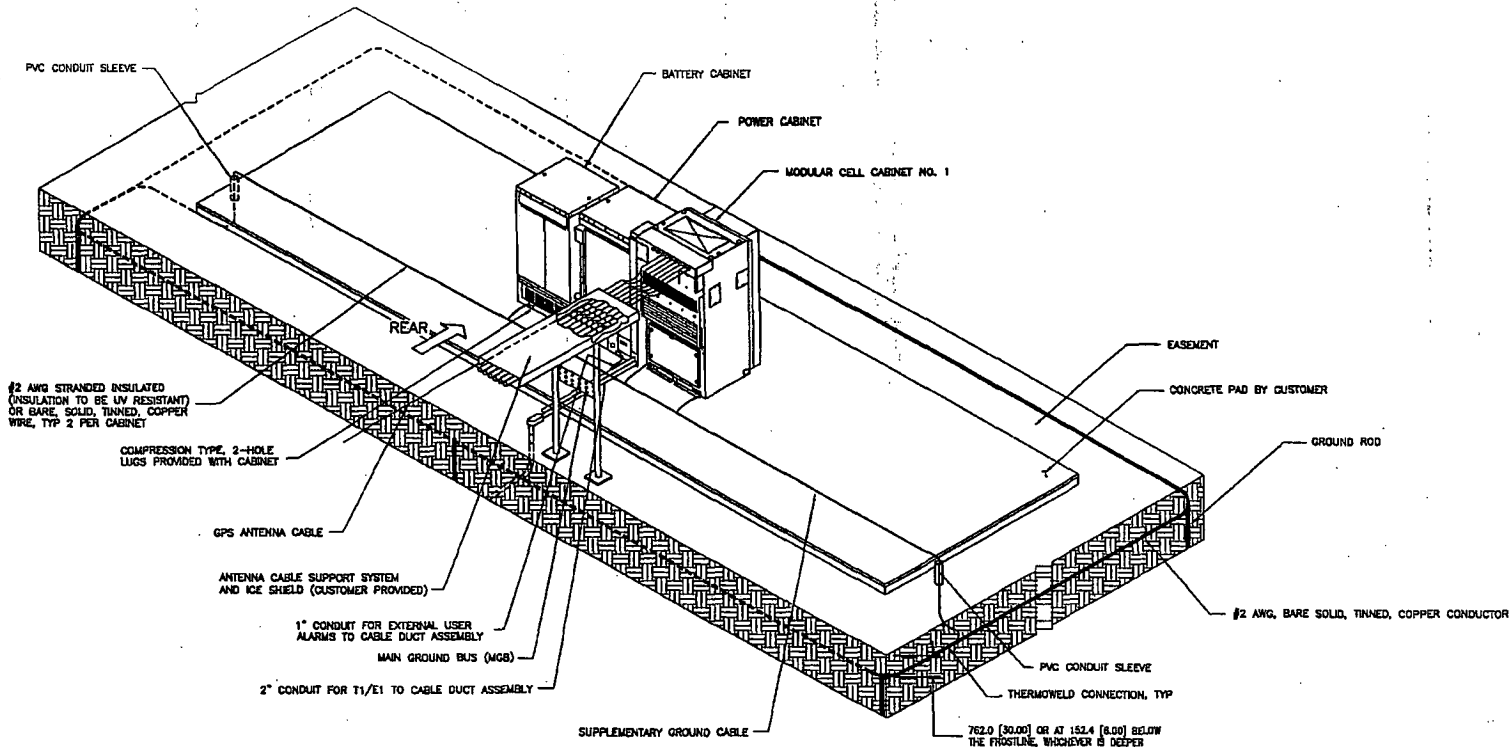

**A** MODCELL CABINET CONCRETE SLAB INSTALLATION

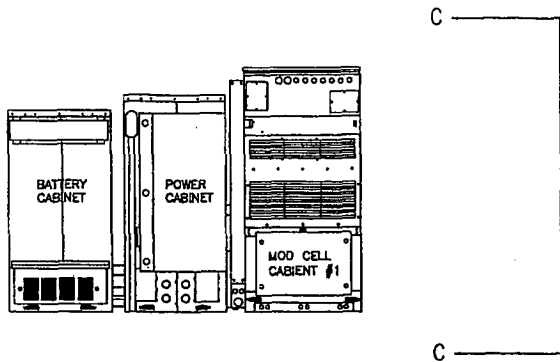

**B** MODCELL CABINET INTERCONNECTION REAR ELEVATION

SCALE N.T.S.

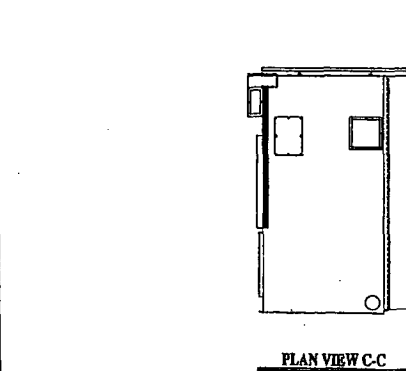

**C** MODCELL CABINETS INTERCONNECTIONS PLAN

SCALE N.T.S.



REVISIONS:		
NO.	DATE	DESCRIPTION
1	10/05	50% 2D's
2	10/05	100% 2D's
3	10/05	50% CD's
4	11/05	100% CD's

**SureWest**  
WIRELESS

**SIERRA CONSULTING**  
P.O. Box 470000, Berkeley, CA 94704  
925-275-2326

**PROJECT**  
SITE: 259A  
1811 22ND STREET  
SACRAMENTO, CA 95816

**SHEET**  
CONSTRUCTION PLANS  
DETAILS PLAN

**DATE**  
DRAWN  
JOB

**SHEET**  
A-9



REVISIONS		
NO.	DATE	DESCRIPTION
1	10/05	60% 20's
2	10/05	100% 20's
3	10/05	60% 00's
4	11/05	100% 00's

**Sure West**  
WIRELESS

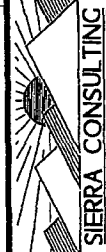

**PROJECT**  
SITE: 259A  
1811 22ND STREET  
SACRAMENTO, CA 95810

**SHEET**  
CONSTRUCTION PLANS  
DETAILS PLAN

**DATE DRAWN**  
JOB

**SHEET**

**A-10**

**ANTENNA SCHEDULE**

STATUS AND QUANTITY	AZIMUTH	ANTENNA TYPE	ANTENNA HEIGHT	COAXIAL CABLE
2	0	80080SVTZE	90.0 FT.	1-5/8"
2	120	85080SVTZE	90.0 FT.	1-5/8"
2	240	85080SVTZE	90.0 FT.	1-5/8"

NOTE: REFER TO DETAIL A AND B SHEET A-5 FOR ADDITIONAL INFORMATION.

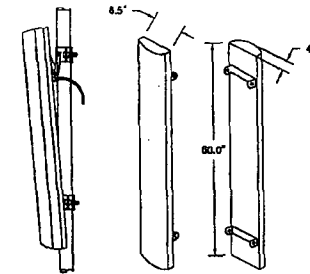

**A** GPS ANTENNA/LIGHT SUPPORT DETAIL SCALE N.T.S.

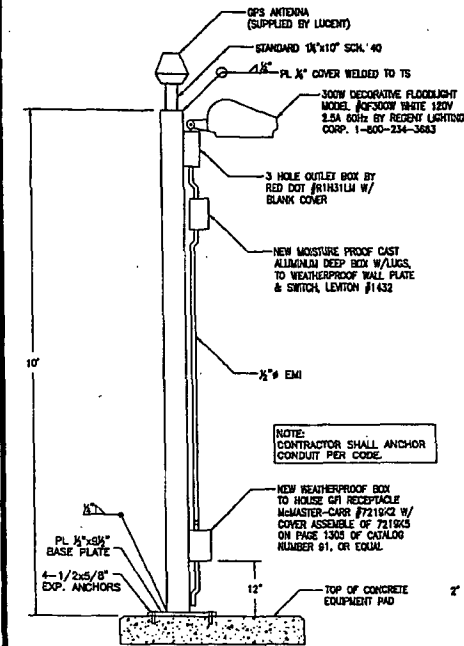

NOTE: CONTRACTOR SHALL ANCHOR CONDUIT PER CODE.

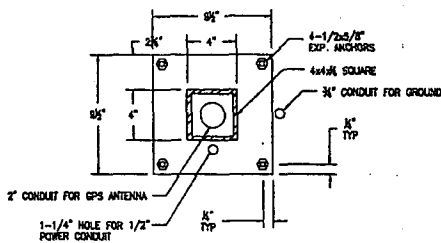

**B** TYPICAL PANEL ANTENNA SCHEDULE AND DETAIL SCALE N.T.S.

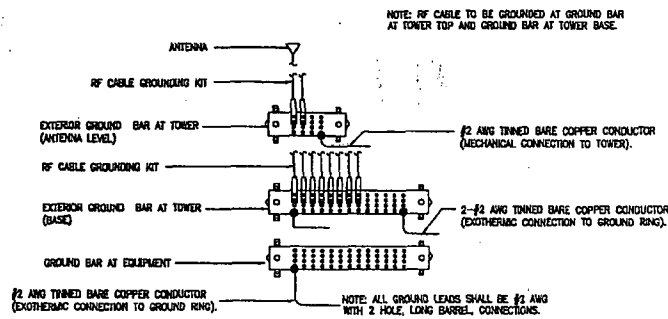

**D** EXTERIOR GROUND BAR DETAIL SCALE N.T.S.

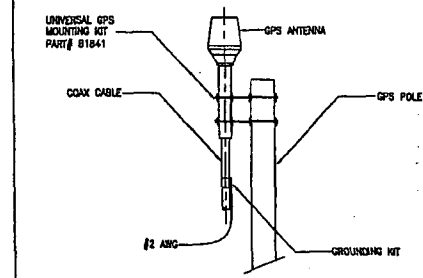

**E** GPS ANTENNA DETAIL SCALE N.T.S.

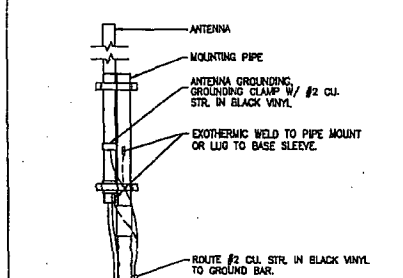

**F** ANTENNA GROUND DETAIL SCALE N.T.S.

**C** GPS ANTENNA/LIGHT SUPPORT DETAIL SCALE N.T.S.



- NOTE:**
1. USE GALVANIZED HILTI EXPANSION ANCHORS OR APPROVED EQUAL FOR EQUIPMENT ANCHORAGE.
  2. FOR SIZE AND LOCATION OF ANCHORS AND OTHER REQUIREMENT, SEE EQUIPMENT VENDOR DRAWINGS.

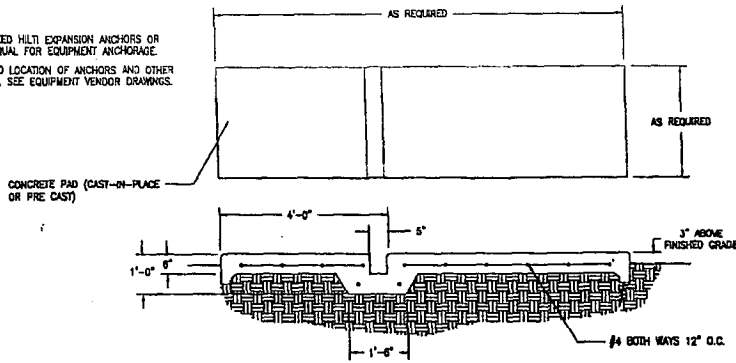

**A MODCELL CONCRETE EQUIPMENT PAD DETAIL** SCALE: N.T.S.

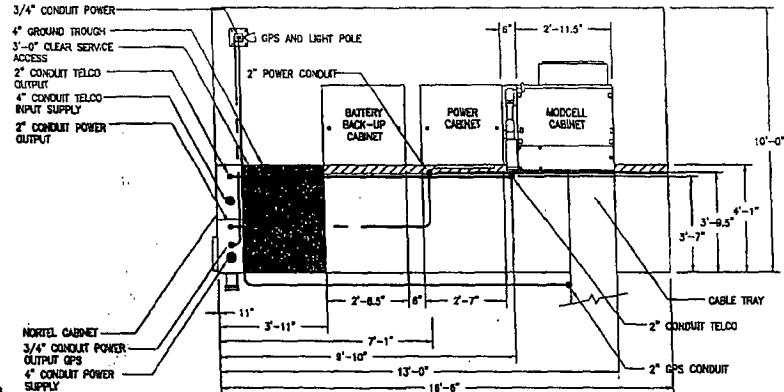

**B CONCEPTUAL EQUIPMENT UTILITY CONDUIT STUB-UPS** SCALE: N.T.S.

1. ALL CONCRETE WORK SHALL BE IN ACCORDANCE WITH THE ACI 301, ACI 318.
- ALL CONCRETE SHALL HAVE A MINIMUM COMPRESSIVE STRENGTH OF 2500 PSI AT 28 DAYS UNLESS NOTED OTHERWISE.
- REINFORCING STEEL SHALL CONFORM TO ASTM A 615, GRADE 60, DEFORMED UNLESS NOTED OTHERWISE. WELDED WIRE FABRIC SHALL CONFORM TO ASTM A 185 WELDED STEEL WIRE FABRIC UNLESS NOTED OTHERWISE. SPLICES CLASS "B" AND ALL HOOKS SHALL BE STANDARD UNO.

5. A 1/2" TRAWLED RADIUS SHALL BE PROVIDED AT ALL EXPOSED EDGES OF CONCRETE LINO.
  6. HOLES TO RECEIVE EXPANSION/WEDGE ANCHORS SHALL BE 1/8" LARGER IN DIAMETER THAN THE ANCHOR BOLT, DOWEL OR ROD AND SHALL CONFORM TO MFR. RECOMMENDATION FOR EMBEDMENT DEPTH OR AS SHOWN ON THE DRAWINGS. AVOID CUTTING EXISTING REBAR WHEN DRILLING HOLES IN THE ELEVATED SLAB.
  7. INSTALLATION OF CONCRETE EXPANSION/WEDGE ANCHOR SHALL BE PER MANUFACTURER'S WRITTEN RECOMMENDED PROCEDURES.
- FLOAT SURFACE SHALL BE A SMOOTH FINISH. SURFACE SHALL BE FREE OF ALL OBVIOUS DEPRESSIONS. SURFACE SHALL BE LEVEL TO WITHIN ± 1". SURFACE FLATNESS SHALL BE ± 1/16" PER YARD.

**C CONCRETE AND STEEL NOTES** SCALE: N.T.S.

1. ALL SITE WORK SHALL BE AS INDICATED ON THE DRAWINGS AND STIPULATED IN THE PROJECT SUMMARY.
- RUBBISH, STUMPS, DEBRIS, STICKS, STONES AND OTHER REFUSE SHALL BE REMOVED FROM THE SITE AND DISPOSED OF LEGALLY.
- THE SITE SHALL BE GRADED TO CAUSE SURFACE WATER TO FLOW AWAY FROM THE PCS EQUIPMENT, TOWER AREAS, AND ADJACENT BUILDINGS.
- THE SUB GRADE SHALL BE COMPACTED AND BROUGHT TO A SMOOTH UNIFORM GRADE PRIOR TO THE CRUSHED STONE APPLICATION.
- ALL EXISTING ACTIVE SEWER, WATER, GAS, ELECTRIC, AND OTHER UTILITIES WHERE ENCOUNTERED IN THE WORK SHALL BE PROTECTED AT ALL TIMES, AND WHERE REQUIRED FOR THE PROPER EXECUTION OF THE WORK, SHALL BE RELOCATED AS DIRECTED BY ENGINEERS. EXTREME CAUTION SHOULD BE USED BY THE CONTRACTOR WHEN EXCAVATING OR PIER DRILLING AROUND OR NEAR UTILITIES. CONTRACTOR SHALL PROVIDE SAFETY TRAINING FOR THE WORKING CREW.
- ALL EXISTING INACTIVE SEWER, WATER, GAS, ELECTRIC AND OTHER UTILITIES, WHICH INTERFERE WITH THE EXECUTION OF THE WORK, SHALL BE REMOVED AND SHALL BE CAPPED, PLUGGED OR OTHERWISE DISCONTINUED AT POINTS WHICH WILL NOT INTERFERE WITH THE EXECUTION OF THE WORK, SUBJECT TO THE APPROVAL OF ENGINEERING.
- THE AREAS OF THE CUSTOMER'S PROPERTY DISTURBED BY THE WORK AND NOT COVERED BY THE BUILDING, DRIVEWAY OR CRUSHED STONE, SHALL BE GRADED TO A UNIFORM SLOPE, FERTILIZED, SEEDED, AND COVERED WITH MULCH.

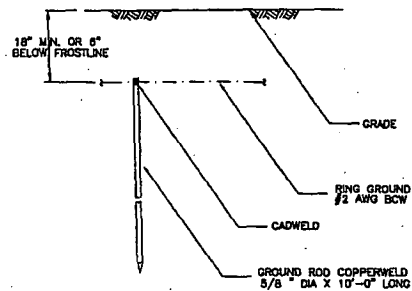

**F GROUND ROD DETAIL** SCALE: N.T.S.

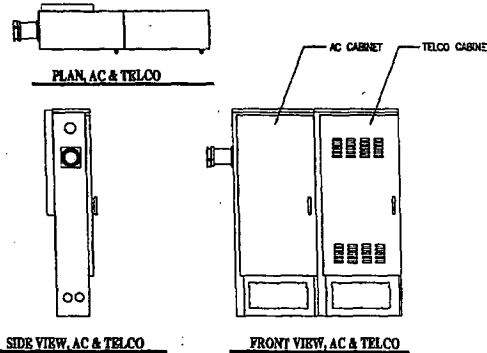

**D NORTHERN TECHNOLOGIES AC/TELCO CABINET** SCALE: N.T.S.

- ITEMS PROVIDED WITH PEG
1. ITS-TIDS (1 EACH)
  2. GASKET SET
  - A. FOAM LOWER
  - B. FOAM GR
  - C. (2) EACH FOAM 3" RING
  - D. RUBBER BASE GASKET TELCO
  - E. RUBBER BASE GASKET AC

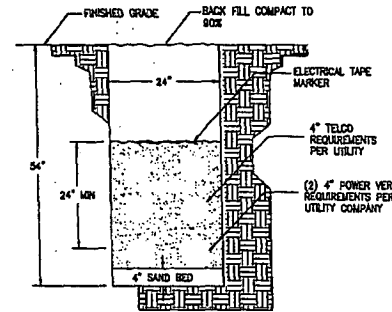

**G UTILITY TRENCH DETAIL** SCALE: N.T.S.

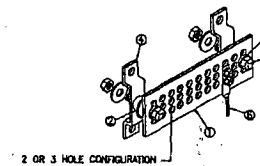

**KEY NOTES:**

- 1) NEWTON INSTRUMENTS CO. COPPER GROUND BAR OR APPROVED EQUAL. 1/4" ± 1/4" LENGTH AS REQUIRED, HOLE CENTERS TO MATCH NEMA DOUBLE LUG CONFIGURATION.
- 2) SPACERS AS REQUIRED - NO INSULATORS
- 3) 5/8" # LOCK WASHERS
- 4) WALL MOUNTING BRACKET
- 5) 5/8" # H.H.C.S. BOLTS
- 6) TWO HOLE LUG TYPE CONNECTOR TYPICAL.

**H GROUND BAR DETAIL** SCALE: N.T.S.



NO.	DATE	DESCRIPTION
1	10/05	90% CD
2	10/05	100% CD
3	10/05	90% CD
4	11/06	100% CD

**Sure West**  
WIRELESS



**SITE: 259A**  
1811 22ND STREET  
SACRAMENTO, CA 95818

PROJECT

CONSTRUCTION PLANS  
DETAILS PLAN

DATE  
DRAWN  
JOB

SHEET

**A-12**

Z05-322  
12-06-2005

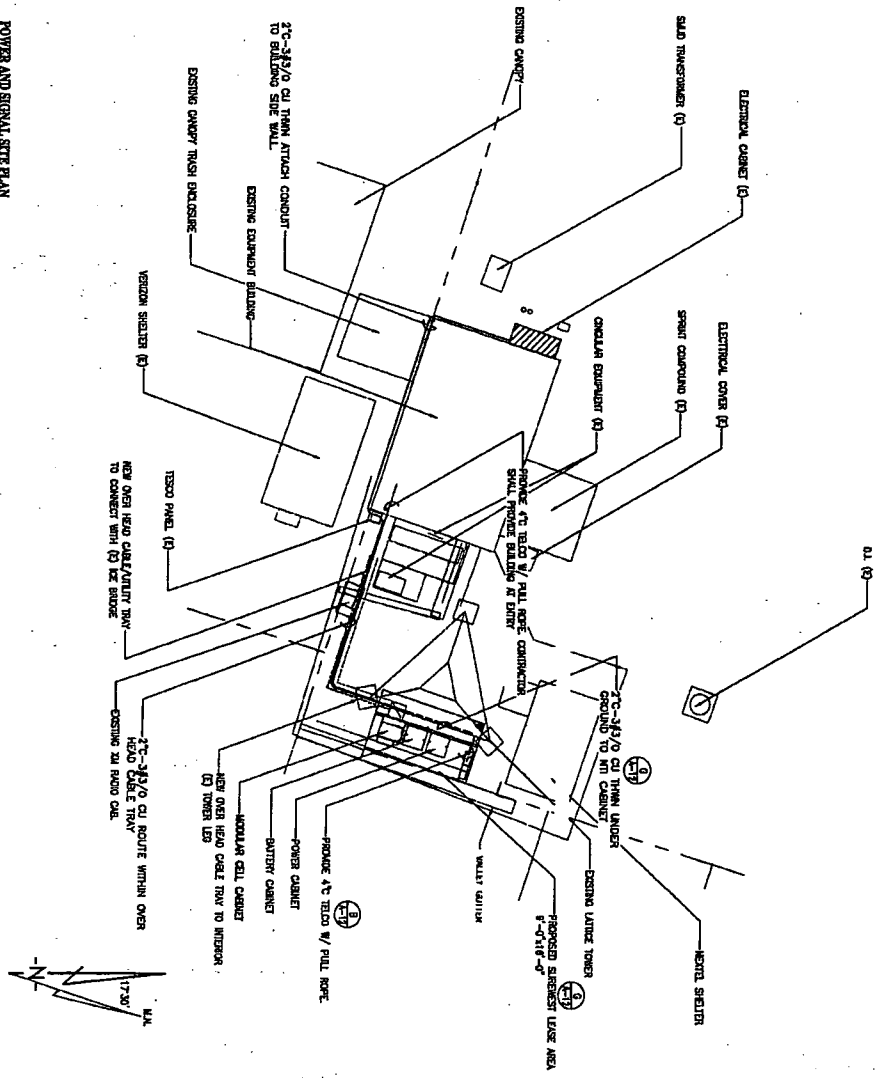

POWER AND SIGNAL SITE PLAN  
DATE 12/06/05

SHEET <b>E-1</b>	DATE DRAWN JOB	PROJECT <b>SITE: 259A</b> 1811 22ND STREET SACRAMENTO, CA 95816	 <b>SIERRA CONSULTING</b> <small>P.O. Box 492038 Redding CA 96049 530/224-9257</small>	 <b>Sure West</b> WIRELESS	REFERENCES 10/05 R54 2013 10/03 1006 2013 10/03 1006 2013 11/03 1006 2013	
	SHEET <b>E-1</b>		CONSTRUCTION PLANS <b>ELECTRICAL SITE PLAN</b>			

# Z05-322

## 12-06-2005

PROPOSED SUREWEST TOWER MOUNTED PANEL, ANTENNA THREE SECTORS  
TWO ANTENNAS PER SECTOR. REFER TO CANDIDATE SHEET Z-3.

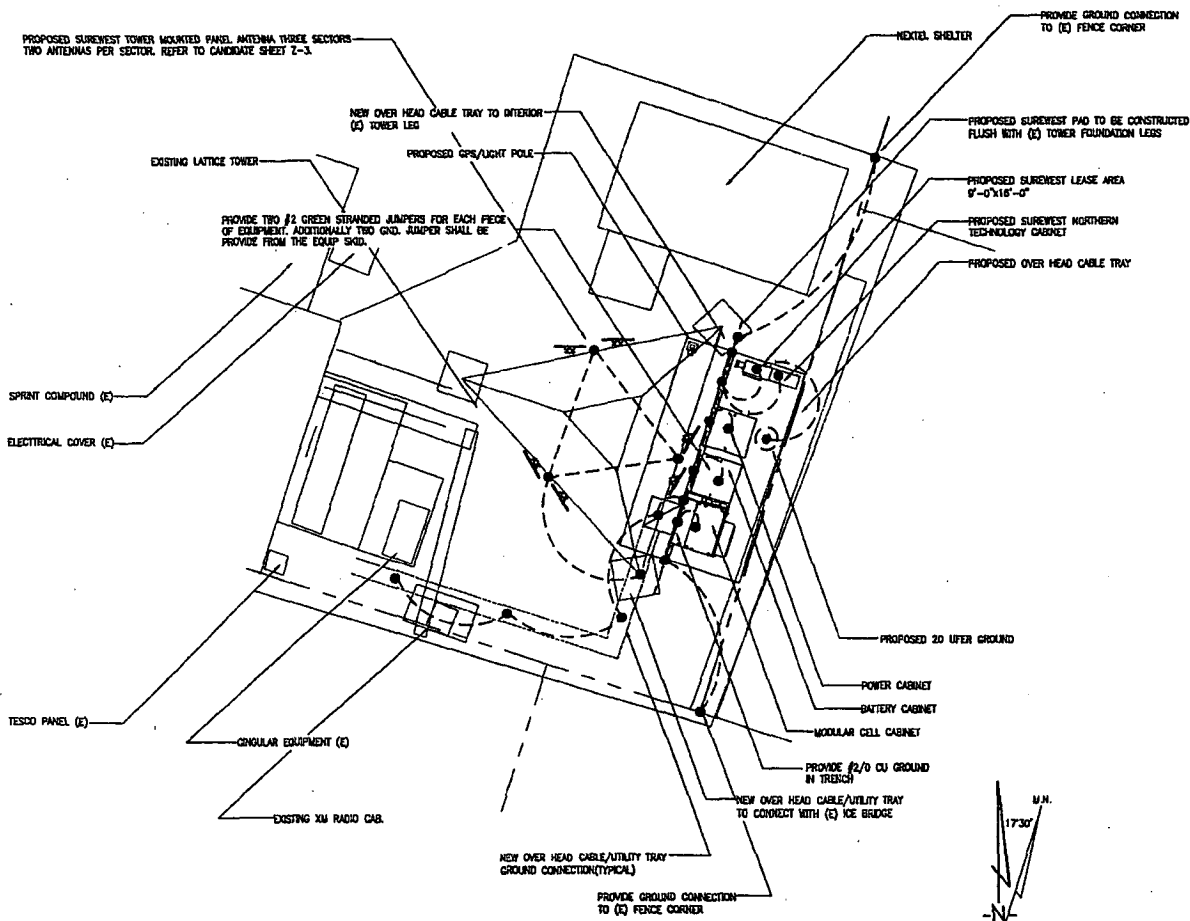

**SITE EQUIPMENT PLAN**  
SCALE = 1/4" = 1'-0"

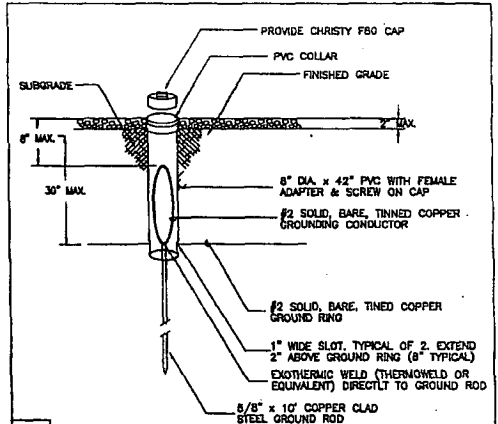

**A GROUND TEST WELL** SCALE N.T.S.

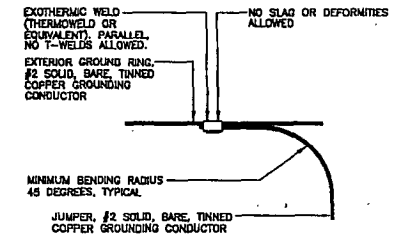

**B EXOTHERMIC PARALLEL WELD** SCALE N.T.S.

NOTE:  
\*NO "T" WELDS ACCEPTED



REV	DATE	DESCRIPTION
1	10/05	50X 20'S
2	10/05	100X 20'S
3	10/05	50X 30'S
4	11/05	100X 30'S

**SureWest**  
WIRELESS

**SIERRA CONSULTING**  
P.O. BOX 90000 SACRAMENTO, CA 95829

**SITE: 259A**  
1811 22ND STREET  
SACRAMENTO, CA 95818

**CONSTRUCTION PLANS**  
**GROUNDING PLAN**

DATE DRAWN  
JOB

SHEET  
**E-2**

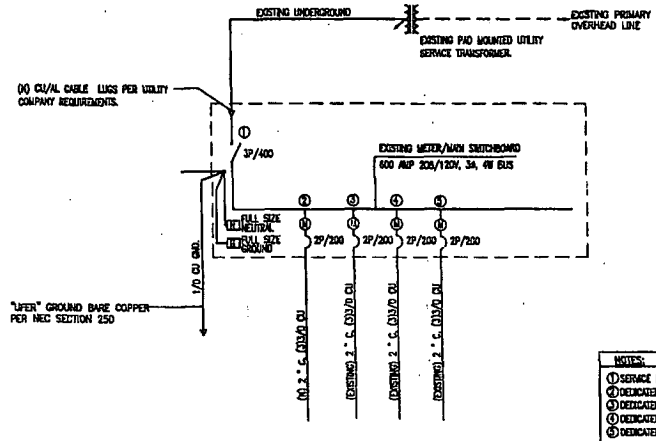

- NOTES:**
- ① SERVICE MAIN DISCONNECT
  - ② DEDICATED TO SUREWEST
  - ③ DEDICATED TO EXISTING
  - ④ DEDICATED TO EXISTING
  - ⑤ DEDICATED TO FUTURE

**A** SITE PROPOSED ONE-LINE DIAGRAM

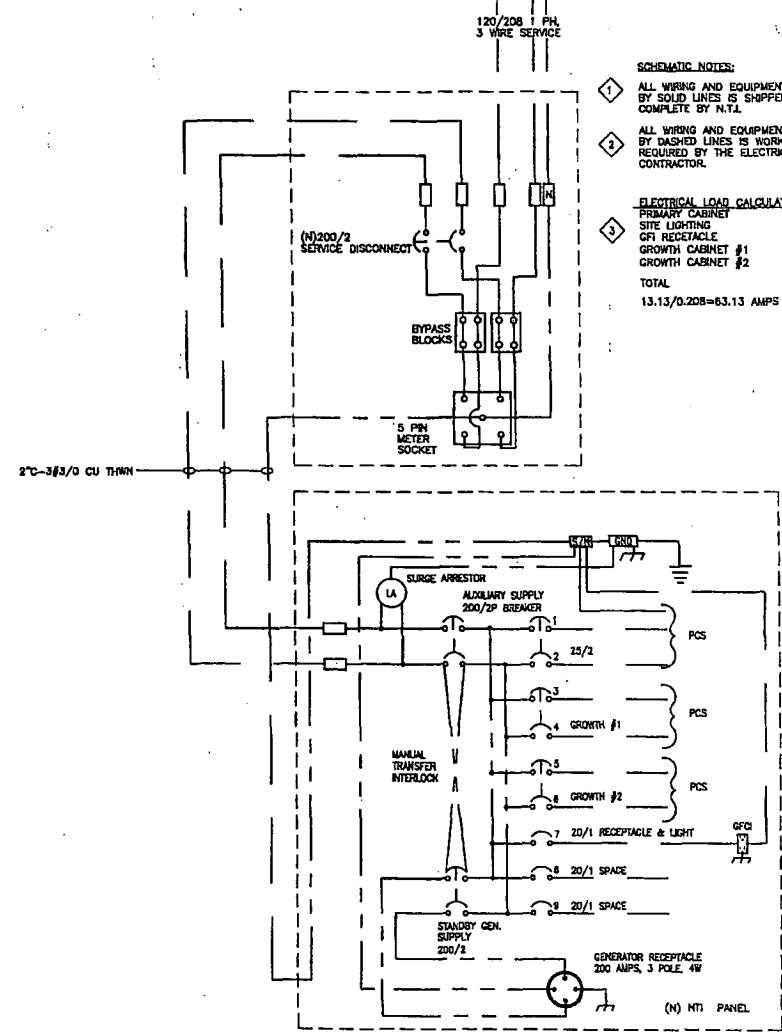

- SCHEMATIC NOTES:**
- ① ALL WIRING AND EQUIPMENT SHOWN BY SOLID LINES IS SHIPPED COMPLETE BY N.T.I.
  - ② ALL WIRING AND EQUIPMENT SHOWN BY DASHED LINES IS WORK REQUIRED BY THE ELECTRICAL CONTRACTOR.
- ELECTRICAL LOAD CALCULATIONS**
- PRIMARY CABINET  
SITE LIGHTING  
GFI RECEPTACLE  
GROWTH CABINET #1  
GROWTH CABINET #2
- TOTAL  
13.13/0.208=63.13 AMPS

**C** PROPOSED SUREWEST METER/MAIN AND N.T.I. ONE-LINE SCHEMATIC



**REVISIONS:**

NO.	DATE	DESCRIPTION
1	10/05	90% 20's
2	10/05	100% 20's
3	10/05	90% CU's
4	11/05	100% CU's

**SureWest**  
WIRELESS

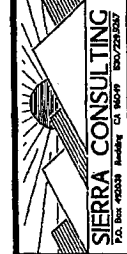

**PROJECT:**

**SITE: 259A**  
1871 22ND STREET  
SACRAMENTO, CA 95816

**CONSTRUCTION PLANS**  
**DETAILS PLAN**

**DATE DRAWN**  
**JOB**

**SHEET**  
**E-3**

**B** -

SCALE: N.T.I.

SCALE: N.T.I.