

CITY OF SACRAMENTO

Permit No: 0110236

1231 I Street, Sacramento, CA 95814

Insp Area: 4

Site Address: 3343 PASEO NUEVO ST SAC

Thos Bros:

Parcel No: 250-0220-057

DEL PASO N LOT 18

Sub-Type: NSFR

Housing (Y/N): N

CONTRACTOR

OWNER

ARCHITECT

MYERS HOMES INC.
3300 FITZGERALD RD.
RANCHO CORDOVA CA. 95742

Nature of Work: NSFR MP1765 2 STORY 8 RMS

CONSTRUCTION LENDING AGENCY : I hereby affirm under penalty of perjury that there is a construction lending agency for the performance of the work for which this permit is issued (Sec. 3097, Civ. C).

Lender's Name _____ Lender's Address _____

LICENSED CONTRACTORS DECLARATION: I hereby affirm under penalty of perjury that I am licensed under provisions of Chapter 9 (commencing with section 7000) of Division 3 of the Business and Professions Code and my license is in full force and effect.

License Class B License Number 744473 Date 8/31/01 Contractor Signature Rose

OWNER-BUILDER DECLARATION: I hereby affirm under penalty of perjury that I am exempt from the contractors License Law for the following reason (Sec. 7031.5, Business and Professions Code; any city or county which requires a permit to construct, alter, improve, demolish, or repair any structure, prior to its issuance, also requires the applicant for such permit to file a signed statement that he or she is licensed pursuant to the provisions of the Contractors License Law (Chapter 9 (commencing with Section 7000) of Division 8 of the Business and Professions Code) or that he or she is exempt therefrom and the basis for the alleged exemption. Any violation of Section 7031.5 by any applicant for a permit subjects the applicant to a civil penalty of not more than five hundred dollars (\$500.00);

_____, I, as a owner of the property, or my employees with wages as their sole compensation, will do the work, and the structure is not intended or offered for sale (Sec. 7044, Business and Professional Code: The Contractors License Law does not apply to an owner of property who builds or improves thereon, and who does such work himself or herself or through his/her own employees, provided that such improvements are not intended or offered for sale. If, however, the building or improvement is sold within one year of completion, the owner-builder will have the burden of proving that he/she did not build or improve for the purpose of sale.)

_____, I, as owner of the property, am exclusively contracting with licensed contractors to construct the project (Sec. 7044, Business and Professions Code: The Contractors License Law does not apply to an owner of property who builds or improves thereon, and who contracts for such projects with a contractor(s) licensed pursuant to the Contractors License Law).

_____, I am exempt under Sec. _____ B & PC for this reason: _____

Date _____ Owner Signature _____

IN ISSUING THIS BUILDING PERMIT, the applicant represents, and the city relies on the representation of the applicant, that the applicant verified all measurements and locations shown on the application or accompanying drawings and that the improvement to be constructed does not violate any law or private agreement relating to permissible or prohibited locations for such improvements. This building permit does not authorize any illegal location of any improvement or the violation of any private agreement relating to location of improvements.

I certify that I have read this application and state that all information is correct. I agree to comply with all city and county ordinances and state laws relating to building construction and hereby authorize representative(s) of this city to enter upon the abovementioned property for inspection purposes.

Date 8/31/01 Applicant/Agent Signature Rose

WORKER'S COMPENSATION DECLARATION: I hereby affirm under penalty of perjury one of the following declarations:

_____, I have and will maintain a certificate of consent to self-insure for workers' compensation as provided for by Section 3700 of the Labor Code, for the performance of work for which the permit is issued.

Rose I have and will maintain workers' compensation insurance, as required by Section 3700 of the Labor Code, for the performance of the work for which this permit is issued. My workers' compensation insurance carrier and policy number are:

Carrier RELIANCE NAT INS CO Policy Number NWAO154613-01 Exp Date 04/01/2002

_____, (This section need not be completed if the permit is for \$100 or less) I certify that in the performance of the work for which this permit is issued, I shall not employ any person in any manner so as to become subject to the workers' compensation laws of California and agree that if I should become subject to the workers' compensation provisions of Section 3700 of the Labor Code, I shall forthwith comply with those provisions.

Date 8/31/01 Applicant Signature Rose

WARNING: FAILURE TO SECURE WORKER'S COMPENSATION COVERAGE IS UNLAWFUL AND SHALL SUBJECT AN EMPLOYER TO CRIMINAL PENALTIES AND CIVIL FINES UP TO ONE HUNDRED THOUSAND DOLLARS (\$100,000) IN ADDITION TO THE COST OF COMPENSATION, DAMAGES AS PROVIDED FOR IN SECTION 3706 OF THE LABOR CODE, INTEREST AND ATTORNEY'S FEE.

THIS PERMIT SHALL EXPIRE BY LIMITATION IF WORK IS NOT COMMENCED WITHIN 180 DAYS.

RESIDENTIAL SUBDIVISION BUILDING PERMIT APPLICATION Plan 3 - 1765

Project Address: 3343 Paseo Nuevo St. Assessor Parcel # 250-022-057
 Lot Number: 18 Subdivision Del Paso Nuevo

OWNER INFORMATION:

Legal Property Owner: Myers Homes of California, LLC Phone# (916) 851-0530
 Owner Address: 3480 Sunrise Blvd., St.200 City Rancho Cordova State CA Zip 95742

CONTRACTOR INFORMATION:

Contractor: Myers Homes, Inc. Lic. # 744473 Phone # (916) 851-0530 Fax (916) 851-0535

PROJECT INFORMATION:

Land Use Zone RIA Occupancy Group R3 Construction Type VN Fed Code 1A
 No. of Stories: 2 No. of Rooms: 11 Street Width: 45 Ft.
 1st Floor Area 840 2nd Floor Area 925 Basement N/A Roof Material Tile

AREA IN SQUARE FOOT OF:

Dwelling/Living 1765
 Garage/Storage 419.25
 Decks/Balconies _____
 Carports _____

SCOPE OF WORK: New construction of single family residence.

- FOR OFFICE USE ONLY
- | | | |
|---|---|---|
| <input type="checkbox"/> Information Above Complete | <input type="checkbox"/> AR Flood Waiver Required | <input type="checkbox"/> Planning Approval |
| <input type="checkbox"/> Violation Files Checked | <input type="checkbox"/> Flood Elevation Certificate Required | <input type="checkbox"/> Design Review Approval |
| <input type="checkbox"/> Standard Setbacks | <input type="checkbox"/> Water Development Infill Area | <input type="checkbox"/> Special Fee Districts Apply: |
| <input type="checkbox"/> County Sewer | | |

~THE FOLLOWING MUST BE PROVIDED IN ORDER TO SUBMIT FOR PERMIT~

- 2 COMPLETE PLOT PLANS, LEGIBLE & DRAWN TO SCALE
 11 X 17 COPY OF FLOOR PLAN WITH FOLLOWING INFORMATION
- | | |
|-----------------------------|--------------------|
| a) Assessor's Parcel Number | c) Owners Name |
| b) New Floor Area | d) Project Address |

Date:

Received by: (staff)

Permit #

ENCHEL INSULATION, INC.

CALIFORNIA CONTRACTOR'S LICENSE #745646

460 Roseville Road • Roseville, CA 95678

(916) 786-2088 / (916) 969-6191

THIS IS TO CERTIFY THAT INSULATION HAS BEEN INSTALLED IN CONFORMANCE WITH CURRENT ENERGY REGULATIONS, CALIFORNIA ADMINISTRATIVE CODE, TITLE 24, STATE OF CALIFORNIA, IN THE BUILDING LOCATED AT:

TRACT DEL PASO NUTVED LOT 18 PLAD 3-1765C
STREET 3343 Depresso Verde CITY SACRAMENTO

EXTERIOR WALLS: GT 2x4 3 1/2 13

MANUFACTURER CF THICKNESS 2x4 R-VALUE 6 1/4 19

CEILING AREA: BATS

MANUFACTURER CF THICKNESS 6 1/4 R-VALUE 19

CEILINGS: BLOWN IN

MANUFACTURER INDULSARIE THICKNESS 12 R-VALUE 30

SQUARE FOOTAGE 950 NUMBER OF BAGS USED 17

FLOOR AREA:

MANUFACTURER SOFFIT THICKNESS _____ R-VALUE _____

EXTERIOR KNEEWALL:

MANUFACTURER CF THICKNESS 6 1/4 R-VALUE 19

INTERIOR KNEEWALL:

MANUFACTURER _____ THICKNESS _____ R-VALUE _____

APPLIED CAULK & SEALANT TO ALL EXTERIOR OPENINGS & PENETRATIONS

YES NO

GENERAL CONTRACTOR Myers Homes

CALIFORNIA CONTRACTORS LICENSE # 744173 DATE 1-11-02

SIGNATURE [Signature] TITLE Cover

INSULATION CONT. SIGNATURE [Signature] TITLE _____ DATE _____



WALLACE - KUHL & ASSOCIATES INC.
 GEOTECHNICAL ENGINEERING • CONSTRUCTION TESTING

3050 Industrial Blvd.
 PO Box 1137
 West Sacramento
 California 95691
 916-372-1434

DATE 11/12/01		JOB NO.		WEATHER		TEMP. ° at		AM	
PROJECT DEL PRSC NUEVO		Technician I <input type="checkbox"/>		Staff E/G <input type="checkbox"/>					
LOCATION MIGRES HOMES		Technician II <input type="checkbox"/>		Project E/G <input type="checkbox"/>					
TYPE OF WORK TENSION LOAD TESTING		Technician III <input checked="" type="checkbox"/>		Senior E/G <input type="checkbox"/>					
Inside 50 mi. radius <input type="checkbox"/>		Outside 50 mi. radius <input type="checkbox"/>		Nuclear Densities <input type="checkbox"/>		Principal E/G <input type="checkbox"/>			
PERSONNEL		REG. HRS	OT HRS	TOTAL HRS	TRAVEL	ON JOB	VEHICLE		MILES
M/S		3					#51		25

OBSERVATIONS:

ON SITE THIS PM FOR TENSION LOAD TESTING FOR
~~5/8" HPAD 22-2P - TO 675G # 170000 - 7/8" PHDG TO 8850~~
 TESTED FOLLOWING LOTS
 LOT 17 (2) 7/8" OK (1) 5/8" OK
 LOT 18 (1) 5/8" OK
 LOT 30 (1) 5/8" OK
 LOT 46 (2) 7/8" OK (1) 5/8" OK
 LOT 47 (1) 5/8" OK
 LOT 48 (1) 5/8" OK

TEST VALUES WERE PER CONVERSATION WITH TIM SLON
 WITH NORMAN SCHEEL STRUCTURAL ENGINEER
 NO FAILURES OBSERVED

FIELD REPORT

Signed M/S

MYERS HOMES
3480 SUNRISE BLVD. STE. 200
RANCHO CORDOVA, CA. 95742
(916) 851-0530

TO WHOM IT MAY CONCERN;

DUE TO INCLEMENT WEATHER WE ARE NOT ABLE TO COMPLETE THE GRADING, FENCES, OR LANDSCAPING ON LOT # 18 AT THE DEL PASO NUEVO SUBDIVISION. WE ACKNOWLEDGE THAT WE ARE RESPONSIBLE FOR THESE ITEMS AND AGREE TO COMPLETE THEM AS SOON AS POSSIBLE, WEATHER PERMITTING.

GREG WRIGHT



PROJECT MANAGER

Jan-14-02 01:25P G. Glenn Plastering

916 989 3197

P.03



INSTALLATION CARD
WESTERN ONE KOTE STUCCO SYSTEM
WESTERN STUCCO PRODUCTS CO. INC.



Job Address:

Meyer's Homes - Del Paso Nueva

ICBO Evaluation Service, Inc.
Report No. 3889

Lot - L.R. 3343 Casco Nueva Road

Date of Job Completion

1-29-02

Sacramento, CA

Plastering Contractor

Name: G. Glenn Plastering

Address: 6130 Main Ave. #1, Orangethorpe, CA 95662

Telephone Number (916) 983-8755

This is to certify that the plastering system on the building exterior at the above address has been installed in accordance with the evaluation report specified above and the manufacturer's instructions.

Robert Miller
Signature of authorized representative of plastering contractor

Date

Installation card must be presented to the building inspector after completion of work and before final inspection.

NO

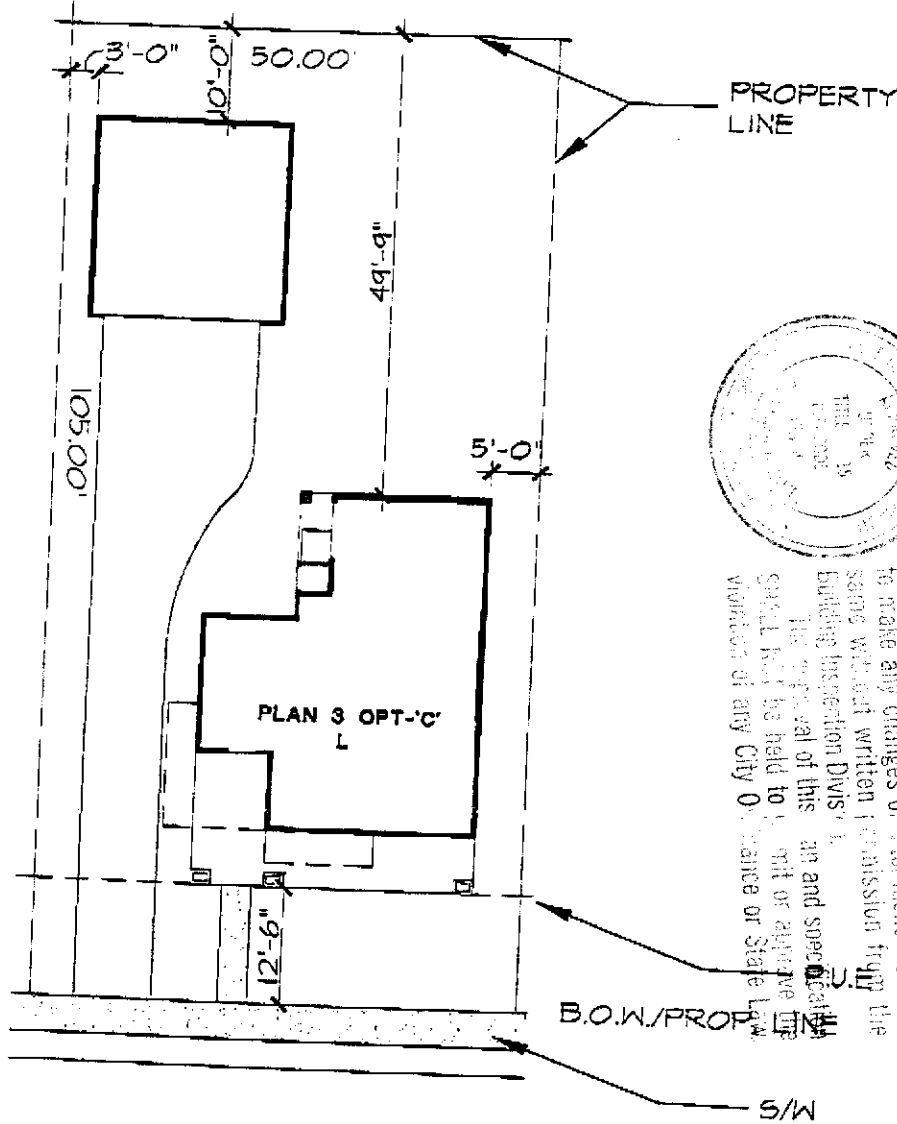

This set of plans and specifications must be kept on the job at all times and it is unlawful to make any changes or alterations from the same without written permission from the Building Inspection Division. The approval of this plan and specifications shall not be held to be an approval or violation of any City Ordinance or State Law.

PASEO NUEVO STREET

HOUSE COVERAGE - 851 S.F.
 GARAGE COVERAGE - 440 S.F.
 PORCH COVERAGE - 235 S.F.
TOTAL - 1,526 S.F.

LOT AREA : 5,250 S.F.
 LOT COVERAGE : 29%

DATE : Nov. 6, 00
 A.P.N. :
 ADDRESS : TIERRA NUEVO WAY



M. G. GAVERO
 NOTESTINE
 ASSOCIATES

2012 K ST.
 SACRAMENTO, CA.
 PHONE: (916)448-1088
 FAX: (916)448-7384

DEL PASO NUEVO

**LOT 18
 PLAN 3C L**

DEL PASO NUEVO

**CITY OF SACRAMENTO, CA.
 CLIENT: MYERS HOMES
 JOB No. 99101**