

**CITY OF SACRAMENTO**  
1231 I Street, Sacramento, CA 95814

**Permit No: 9905977**  
**Insp Area: 2**

**Site Address: 7937 ORENZA WY SAC**  
Parcel No: 119-0312-032

Sub-Type: AOTHR  
Housing (Y/N): N

CONTRACTOR

OWNER

ARCHITECT

SHELBY KENNETH V/DOROTHY L  
4580 SAN SEBASTIAN WY  
SACRAMENTO CA 95823

**Nature of Work: CONVERT SFR TO CARE FACILITY ,6 CLIENTS AMBULATORY**

**CONSTRUCTION LENDING AGENCY :** I hereby affirm under penalty of perjury that there is a construction lending agency for the performance of the work for which this permit is issued (Sec. 3097, Civ. C).

Lender's Name \_\_\_\_\_ Lender's Address \_\_\_\_\_

**LICENSED CONTRACTORS DECLARATION:** I hereby affirm under penalty of perjury that I am licensed under provisions of Chapter 9 (commencing with section 7000) of Division 3 of the Business and Professions Code and my license is in full force and effect.

License Class \_\_\_\_\_ License Number \_\_\_\_\_ Date \_\_\_\_\_ Contractor Signature \_\_\_\_\_

**OWNER-BUILDER DECLARATION:** I hereby affirm under penalty of perjury that I am exempt from the contractors License Law for the following reason (Sec. 7031.5, Business and Professions Code; any city or county which requires a permit to construct, alter, improve, demolish, or repair any structure, prior to its issuance, also requires the applicant for such permit to file a signed statement that he or she is licensed pursuant to the provisions of the Contractors License Law (Chapter 9 (commencing with Section 7000) of Division 8 of the Business and Professions Code) or that he or she is exempt therefrom and the basis for the alleged exemption. Any violation of Section 7031.5 by any applicant for a permit subjects the applicant to a civil penalty of not more than five hundred dollars (\$500.00);

\_\_\_\_ I, as a owner of the property, or my employees with wages as their sole compensation, will do the work, and the structure is not intended or offered for sale (Sec. 7044, Business and Professional Code; The Contractors License Law does not apply to an owner of property who builds or improves thereon, and who does such work himself or herself or through his/her own employees, provided that such improvements are not intended or offered for sale. If, however, the building or improvement is sold within one year of completion, the owner-builder will have the burden of proving that he/she did not build or improve for the purpose of sale.)

\_\_\_\_ I, as owner of the property, am exclusively contracting with licensed contractors to construct the project (Sec. 7044, Business and Professions Code). The Contractors License Law does not apply to an owner of property who builds or improves thereon, and who contracts for such projects with a contractor(s) licensed pursuant to the Contractors License Law).

\_\_\_\_ I am exempt under Sec. \_\_\_\_\_ B & PC for this reason: \_\_\_\_\_

Date 6/11/99 Owner Signature Shelby Kenneth

**IN ISSUING THIS BUILDING PERMIT,** the applicant represents, and the city relies on the representation of the applicant, that the applicant verified all measurements and locations shown on the application or accompanying drawings and that the improvement to be constructed does not violate any law or private agreement relating to permissible or prohibited locations for such improvements. This building permit does not authorize any illegal location of any improvement or the violation of any private agreement relating to location of improvements.

I certify that I have read this application and state that all information is correct. I agree to comply with all city and county ordinances and state laws relating to building construction and hereby authorize representative(s) of this city to enter upon the abovementioned property for inspection purposes.

Date 6/11/99 Applicant/Agent Signature Shelby Kenneth

**WORKER'S COMPENSATION DECLARATION:** I hereby affirm under penalty of perjury one of the following declarations:

\_\_\_\_ I have and will maintain a certificate of consent to self-insure for workers' compensation as provided for by Section 3700 of the Labor Code, for the performance of work for which the permit is issued.

\_\_\_\_ I have and will maintain workers' compensation insurance, as required by Section 3700 of the Labor Code, for the performance of the work for which this permit is issued. My workers' compensation insurance carrier and policy number are:

Carrier \_\_\_\_\_ Policy Number \_\_\_\_\_ Exp Date \_\_\_\_\_

\_\_\_\_ (This section need not be completed if the permit is for \$100 or less) I certify that in the performance of the work for which this permit is issued, I shall not employ any person in any manner so as to become subject to the workers' compensation laws of California and agree that if I should become subject to the workers' compensation provisions of Section 3700 of the Labor Code, I shall forthwith comply with those provisions.

Date 6/11/99 Applicant Signature Shelby Kenneth

**WARNING: FAILURE TO SECURE WORKER'S COMPENSATION COVERAGE IS UNLAWFUL AND SHALL SUBJECT AN EMPLOYER TO CRIMINAL PENALTIES AND CIVIL FINES UP TO ONE HUNDRED THOUSAND DOLLARS (\$100,000) IN ADDITION TO THE COST OF COMPENSATION, DAMAGES AS PROVIDED FOR IN SECTION 3706 OF THE LABOR CODE, INTEREST AND ATTORNEY'S FEE.**

**THIS PERMIT SHALL EXPIRE BY LIMITATION IF WORK IS NOT COMMENCED WITHIN 180 DAYS.**

# FACILITY SKETCH (Floor Plan)

Applicants are required to provide a sketch of the floor plan of the home or facility and outside yard. The Floor Sketch must label rooms such as the kitchen, bath, living room, etc. Circle the names of the rooms that will be used by clients/children. Door and window exits from the rooms must be shown in case of an emergency (see Emergency Disaster Plan). Show room sizes (e.g. 8.5 x 12). Keep close to scale. Use the space below. See back for yard Sketch.

FACILITY NAME:

ADDRESS:

CAMPBELL'S CARE HOME

7937 DRENZEL WAY SACRAMENTO, 95823



This set of plans and specifications must be kept on the job at all times and it is unlawful to make any changes or alterations from the same without written permission from the Building Inspection Division.

The approval of this plan and specification SHALL NOT be held to permit or approve the violation of any City Ordinance or State Law.

JUN 1 0 1999

Building Inspection Division

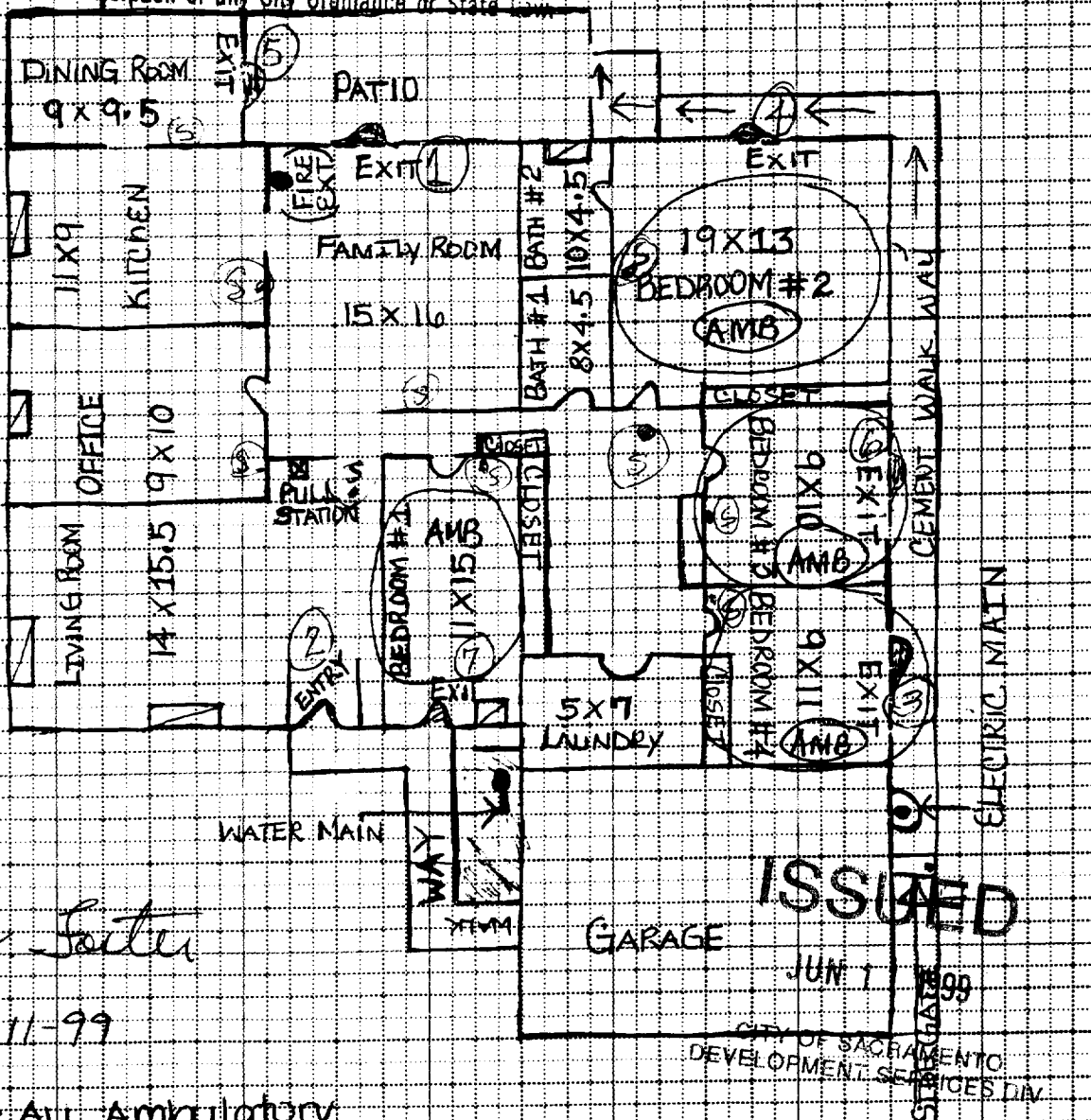

B.G. Sutter  
6-11-99

ISSUED  
JUN 1 1999

AMB = All Ambulatory

- = FIRE Extinguisher
- ☒ = WINDOW
- ⊙ = ELECTRIC MAIN
- = WATER MAIN
- ☒ = FIRE PULL
- ⊙ = GAS MAIN
- ⊙ = SMOKE DET.
- ↔ = EXIT

California State Fire Marshal Listing Number 7135-587:2

# EXB Series



## Fire Alarm Bells

### 4 Wire Version with Varistor Suppression

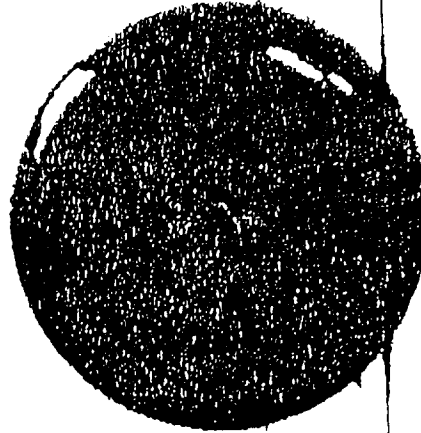

The EXB series bells are conventional type two coil assembled vibratory bells that comply with the new UL Standard 464 for 4 wire installation.

A special feature of the EXB series bells is the VARISTOR SUPPRESSION ELEMENT assembled between the coils to reduce RFI and back EMF noise problems. The reduction of the RFI and back EMF noise problems are essential in today's highly integrated control panels.

The two coil vibrator produces a low current power consumption with high sound output.

All DC bells are polarized for use in supervised fire alarm systems and are provided with 4 lead wires.

The base is cast aluminum and completely encloses the bell mechanism.

The EXB bell can be mounted on either a 4" standard electrical box or weatherproof back box, BBX-1 or BBX-4, for outdoor use.

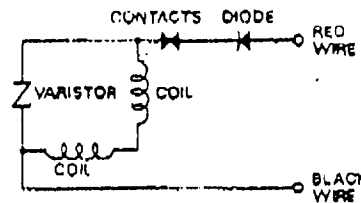
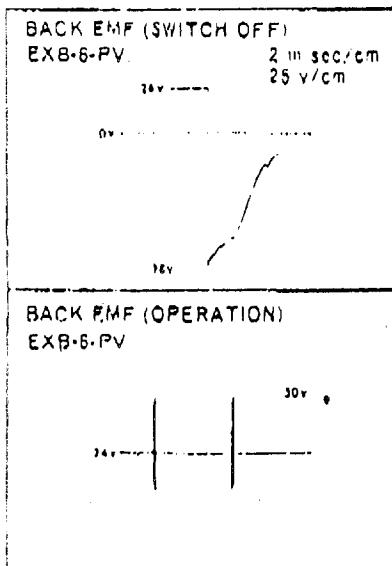

■ SUPPRESSION CIRCUIT EXB-6-PV

RFI (3 Meter Method)

Frequency (MHz)	Background Noise (dB)	MSB-6-PV
		Field Intensity (dB)
50	12	21
70	17	17
100	19	21
150	23	21
200	25	31

The field noise intensity denotes that of electric noise.  
dB/at 3M dB: 1mV/m-0dB

Specify the Model Numbers from the following:

Model Number	Coils Size	Rated Voltage	Rated Current (A)	Starting Voltage	Sound Pressure UL Std 164	Indoor Measurement
EXB-6-PV4-6	6"	6VDC	0.30	4.8	65	85-86
EXB-6-PV4-12	6"	12VDC	0.12	9.6	79	85-86
EXB-6-PV4-24	6"	24VDC	0.06	19.2	82	85-86
EXB-6-PV4-28	6"	28VDC	0.08	22.4	82	85-87
EXB-8-PV4-6	8"	6VDC	0.50	4.8	65	87-90
EXB-8-PV4-12	8"	12VDC	0.12	9.6	82	85-87
EXB-8-PV4-24	8"	24VDC	0.06	19.2	85	85-88
EXB-8-PV4-28	8"	28VDC	0.08	22.4	82	86-87
EXB-10-PV4-6	10"	6VDC	0.50	4.8	65	89-94
EXB-10-PV4-12	10"	12VDC	0.12	9.6	95	90-94
EXB-10-PV4-24	10"	24VDC	0.06	19.2	82	88-94
EXB-6-A4-6	6"	6VAC	0.85	4.8	85	86-89
EXB-6-A4-24	6"	24VAC	0.18	19.2	79	85-89
EXB-6-A4-120	6"	120VAC	0.047	96.0	82	86-89
EXB-8-A4-24	8"	24VAC	0.18	19.2		86-89
EXB-8-A4-120	8"	120VAC	0.047	96.0	85	87-94
EXB-10-A4-24	10"	24VAC	0.18	19.2	85	87-94
EXB-10-A4-120	10"	120VAC	0.047	96.0	82	88-94

NOTE: P Indicates Polarized, V indicates Variable, 4 indicates 4 Wire Leads  
 GONG: Steel painted Red  
 FM Approved 0" and 0", 10" Pending  
 BSA CAL. NO. 1070-80-8A

**EXB-6, EXB-8, EXB-10**  
 Dimension: mm

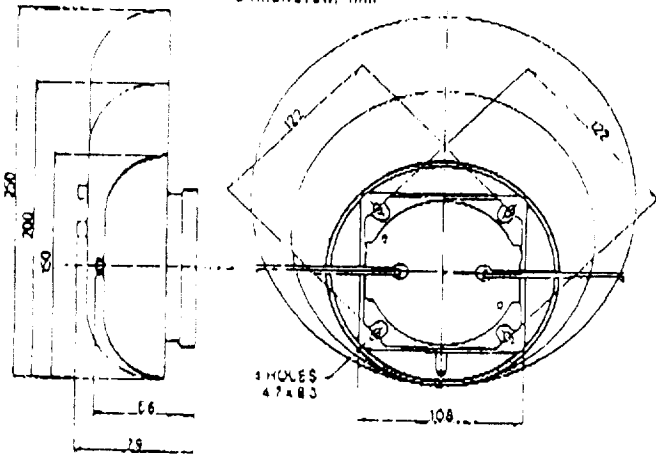

**BBX-4 Waterproof Back Box**

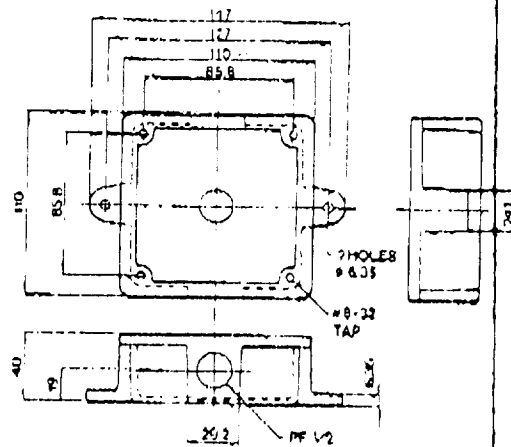

**INSTALLATION**

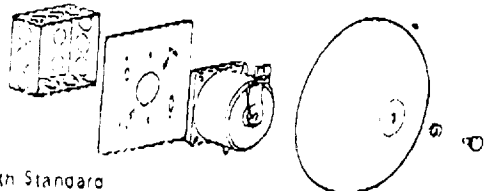

EXB series with Standard electrical outlet box with Adaptor Plate.

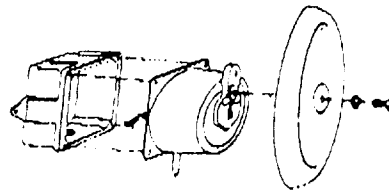

EXB series with BBX-4 waterproof bell back box.



CALIFORNIA DEPARTMENT OF FORESTRY & FIRE PROTECTION  
 OFFICE OF THE STATE FIRE MARSHAL  
 FIRE ENGINEERING DIVISION

LISTING EXPIRES  
 JUNE 30, 1999

# LISTING SERVICE

**LISTING No.** 7150-1388:121

Page 1 of 1

**CATEGORY:** Boxes/Pull Stations

**LISTEE:** GS Building Systems, 6411 Parkland Drive, Sarasota, FL 34243  
 Contact: Jeff Van Keuren (941) 739-4274

**DESIGN:** Fire alarm pull stations Models 270, 270P, 270-SPO, 270A-SPO, 270A-DPO, 270-DOC, 276B, 277B, 278B, 279B, 279TC, 279P, 279T, 279L, 5966B, 5966BR, 5966BV, 5966BRV, 6296B-270, 6296B-K279, 6296B-T279, 8557-B301, 8557-B311, 8558-B301, 8558-B311 and 8558-B312. Refer to listee's data sheet for detailed product description and operational considerations.

**INSTALLATION:** In accordance with listee's printed installation instructions, applicable codes and ordinances and in a manner acceptable to the authority having jurisdiction.

**MARKING:** Model designation, electrical rating, UL label and one of the following name brands: Edwards, Edwards Systems Technology (EST), Miltone, Fire Alarm and Systems Technology (FAST) or Alarm Industry Products (AIP).

**APPROVAL:** Listed as non-coded fire alarm pull stations for use with separately listed compatible fire alarm control units.

- NOTE:**
1. Formerly 7150-0073:117
  2. Models provided with two-wire lead and normally closed switch contacts are not approved for fire alarm signaling use.

01-05-94

THIS LISTING IS BASED UPON TECHNICAL DATA SUBMITTED BY THE APPLICANT. CSFM FIRE ENGINEERING STAFF HAS REVIEWED THE TEST RESULTS AND/OR OTHER DATA BUT DOES NOT MAKE AN INDEPENDENT VERIFICATION OF ANY CLAIMS. THIS LISTING IS NOT AN ENDORSEMENT OR RECOMMENDATION OF THE ITEM LISTED. THIS LISTING SHOULD NOT BE USED TO VERIFY CORRECT OPERATIONAL REQUIREMENTS OR INSTALLATION CRITERIA. REFER TO LISTEE'S DATA SHEET, INSTALLATION INSTRUCTIONS AND/OR OTHER SUITABLE INFORMATION SOURCES.

**DATE ISSUED: APRIL 24, 1998**  
 EFFECTIVE ISSUE DATE TO EXPIRATION DATE

**APPROVED BY:**

  
 DEPUTY BEN HO  
 PROGRAM COORDINATOR