

CITY OF SACRAMENTO

1231 I Street, Sacramento, CA 95814

Permit No: 9906106

Insp Area: 4

Site Address: 2468 SERENATA WY SAC

Parcel No: 201-0380-076

LOT 76 NORTHBOROUGH UNIT 4

Sub-Type: NSFR

Housing (Y/N):

N

CONTRACTOR

MORRISON HOMES
11344 COLOMA RD
GOLD RIVER CA 95670

OWNER

ARCHITECT

Nature of Work: MP 2265 2 STORY 9 ROOM SFR

CONSTRUCTION LENDING AGENCY : I hereby affirm under penalty of perjury that there is a construction lending agency for the performance of the work for which this permit is issued (Sec. 3097, Civ. C).

Lender's Name _____ Lender's Address _____

LICENSED CONTRACTORS DECLARATION: I hereby affirm under penalty of perjury that I am licensed under provisions of Chapter 9 (commencing with section 7000) of Division 3 of the Business and Professions Code and my license is in full force and effect.

License Class 7 License Number 20165 Date 7/1/99 Contractor Signature [Signature]

OWNER-BUILDER DECLARATION: I hereby affirm under penalty of perjury that I am exempt from the contractors License Law for the following reason (Sec. 7031.5, Business and Professions Code; any city or county which requires a permit to construct, alter, improve, demolish, or repair any structure, prior to its issuance, also requires the applicant for such permit to file a signed statement that he or she is licensed pursuant to the provisions of the Contractors License Law (Chapter 9 (commencing with Section 7000) of Division 8 of the Business and Professions Code) or that he or she is exempt therefrom and the basis for the alleged exemption. Any violation of Section 7031.5 by any applicant for a permit subjects the applicant to a civil penalty of not more than five hundred dollars (\$500.00):

I, as a owner of the property, or my employees with wages as their sole compensation, will do the work, and the structure is not intended or offered for sale (Sec. 7044, Business and Professional Code: The Contractors License Law does not apply to an owner of property who builds or improves thereon, and who does such work himself or herself or through his/her own employees, provided that such improvements are not intended or offered for sale. If, however, the building or improvement is sold within one year of completion, the owner-builder will have the burden of proving that he/she did not build or improve for the purpose of sale.)

I, as owner of the property, am exclusively contracting with licensed contractors to construct the project (Sec. 7044, Business and Professions Code: The Contractors License Law does not apply to an owner of property who builds or improves thereon, and who contracts for such projects with a contractor(s) licensed pursuant to the Contractors License Law).

I am exempt under Sec. _____ B & PC for this reason: _____

Date _____ Owner Signature _____

IN ISSUING THIS BUILDING PERMIT, the applicant represents, and the city relies on the representation of the applicant, that the applicant verified all measurements and locations shown on the application or accompanying drawings and that the improvement to be constructed does not violate any law or private agreement relating to permissible or prohibited locations for such improvements. This building permit does not authorize any illegal location of any improvement or the violation of any private agreement relating to location of improvements.

I certify that I have read this application and state that all information is correct. I agree to comply with all city and county ordinances and state laws relating to building construction and hereby authorize representative(s) of this city to enter upon the abovementioned property for inspection purposes.

Date 7/1/99 Applicant/Agent Signature [Signature]

WORKER'S COMPENSATION DECLARATION: I hereby affirm under penalty of perjury one of the following declarations:

I have and will maintain a certificate of consent to self-insure for workers' compensation as provided for by Section 3700 of the Labor Code, for the performance of work for which the permit is issued.

I have and will maintain workers' compensation insurance, as required by Section 3700 of the Labor Code, for the performance of the work for which this permit is issued. My workers' compensation insurance carrier and policy number are:

Carrier ZURICH-AMERICAN INS. CO. Policy Number WC2815412-01 Exp Date 11/01/1999

(This section need not be completed if the permit is for \$100 or less) I certify that in the performance of the work for which this permit is issued, I shall not employ any person in any manner so as to become subject to the workers' compensation laws of California and agree that if I should become subject to the workers' compensation provisions of Section 3700 of the Labor Code, I shall forthwith comply with those provisions.

Date _____ Applicant Signature [Signature]

WARNING: FAILURE TO SECURE WORKER'S COMPENSATION COVERAGE IS UNLAWFUL AND SHALL SUBJECT AN EMPLOYER TO CRIMINAL PENALTIES AND CIVIL FINES UP TO ONE HUNDRED THOUSAND DOLLARS (\$100,000) IN ADDITION TO THE COST OF COMPENSATION, DAMAGES AS PROVIDED FOR IN SECTION 3706 OF THE LABOR CODE, INTEREST AND ATTORNEY'S FEE.

THIS PERMIT SHALL EXPIRE BY LIMITATION IF WORK IS NOT COMMENCED WITHIN 180 DAYS.

COUNTY SANITATION DISTRICT NO. 1
 SACRAMENTO REGIONAL COUNTY SANITATION DISTRICT
SEWER IMPACT FEE gmt
 PERMIT AND CALCULATION SHEET 7/11/99

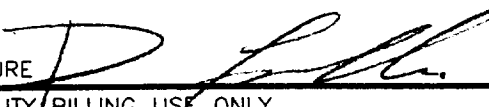
APPLICATION NO:		BLDG PERMIT NO: City	
GENERAL INFORMATION		THIS PERMIT GOOD ONLY WHEN VALIDATED BY THE CASHIER	
- DEPT 26 \$2,855.00 - TR# TRAN 392533 07/01/99 - RECEIPT 706913 C#4 \$2,855.00		252618 7/11/99 THIS PERMIT TO CONNECT EXPIRES ONE YEAR FROM DATE OF ISSUANCE	
FEE CALCULATION		BUILDING USE	
INSPECTION		RESIDENTIAL SF <input type="checkbox"/>	MF <input type="checkbox"/>
CSD-1	470	COMMERCIAL USE	UNITS
SRCSD	2,385		
CONSTRUCTION			
IN-LIEU			
TOTAL FEE	2,855		
APN:	201-0380-076		
DESCRIPTION/ SUBDIVISION	Northborough # 4	LOT:	76
PROPERTY ADDRESS	2468 Serenata Way		
OWNER	Morrison Homes		
MAILING ADDRESS	11344 Coloma Road, Suite #390,		
CITY-STATE-ZIP	Gold River, Ca. 95670	PHONE	(916) 853-5440
ADDITIONAL FEES MAY BE DUE IF CHANGES IN USE INCREASE SEWER IMPACT.			
APPLICANT SIGNATURE			
CONSOLIDATED UTILITY BILLING USE ONLY			
ACCT _____	INPUT _____	START _____	
INSPECTOR'S COPY			

CERTIFICATION OF COMPLIANCE
SCHOOL DISTRICT DEVELOPMENT FEES

PART I: TO BE COMPLETED BY APPLICANT			
Property Owner's Name	MORRISON HOMES		
Owner's Address	11344 Coloma Rd. #390, Gold River, Ca 95670		
Project Address	2468 Serenata Way		
Parcel Number	201-0350-076	Lot 76	
Subdivision Name			
Number of Units	1		
Print Applicant's Name	DEANNA COLLINS	Applicant's Signature	<i>D. Collins</i>
Title of Applicant	CORPORATIONS		
Date	6/18/99	Telephone Number	853-5440
PART II: TO BE COMPLETED BY BUILDING DEPARTMENT			
Plan Identification Number	9906106R		
Building Type (Check One)	<input checked="" type="checkbox"/> Residential <input type="checkbox"/> Apartment/Condominium <input type="checkbox"/> Commercial/Industrial		
Square Feet of Chargeable Building Area	2265		
Signature	<i>Kym Loh</i>		
Title	Bldg Insp III	Date	6/12/99
PART III: TO BE COMPLETED BY NATOMAS UNIFIED SCHOOL DISTRICT			
District Certification Number	99-587		
Fees Collected:			
Residential:	2265 Sq. Ft. X \$ 4.57	= \$	10,351.65
Apartment/Condominium:	Sq. Ft. X \$	= \$	
Commercial/Industrial:	Sq. Ft. X \$	= \$	
NOTICE TO APPLICANT: Pursuant to government code section 66020 (d), this will serve to notify you that the 90-day approval period in which you may protest the fees, or other payment identified above, will begin to run on the date in which the building or installation permit for this project is issued, or on which they are paid to the District, or to another public entity authorized to collect them on behalf of the District, whichever is earlier.			
Applicant Signature:	<i>D. Collins</i>		Date: 6/18/99

This certification covers only the amount of square footage indicated above. Any additions or corrections to the square footage for this project will require an amendment to the Certificate of Compliance.

As the authorize Natomas Unified School District official, I hereby certify that the requirements of Government Code Section 95995 have been complied with by the above signed applicant.

SIGNATURE: *X [Signature]* DATE: 6/28/99
 TITLE: File

Plot Plan

PAD: 15.4
F.F.: _____

Lot conditions dictate custom development of each lot in relation to existing contours, adjacent lots and street improvements. Therefore, the contours of ungraded areas, the specifications and base of graded areas, and the setback dimensions, as shown on the Plot Plan, are approximate and may vary when new construction is completed.



kept on the job at all times and it is unlawful to make any changes or alterations from the same without written permission from the Building Inspection Division.

The approval of this plan and specification SHALL NOT be held to permit or approve the violation of any City Ordinance or State Law.

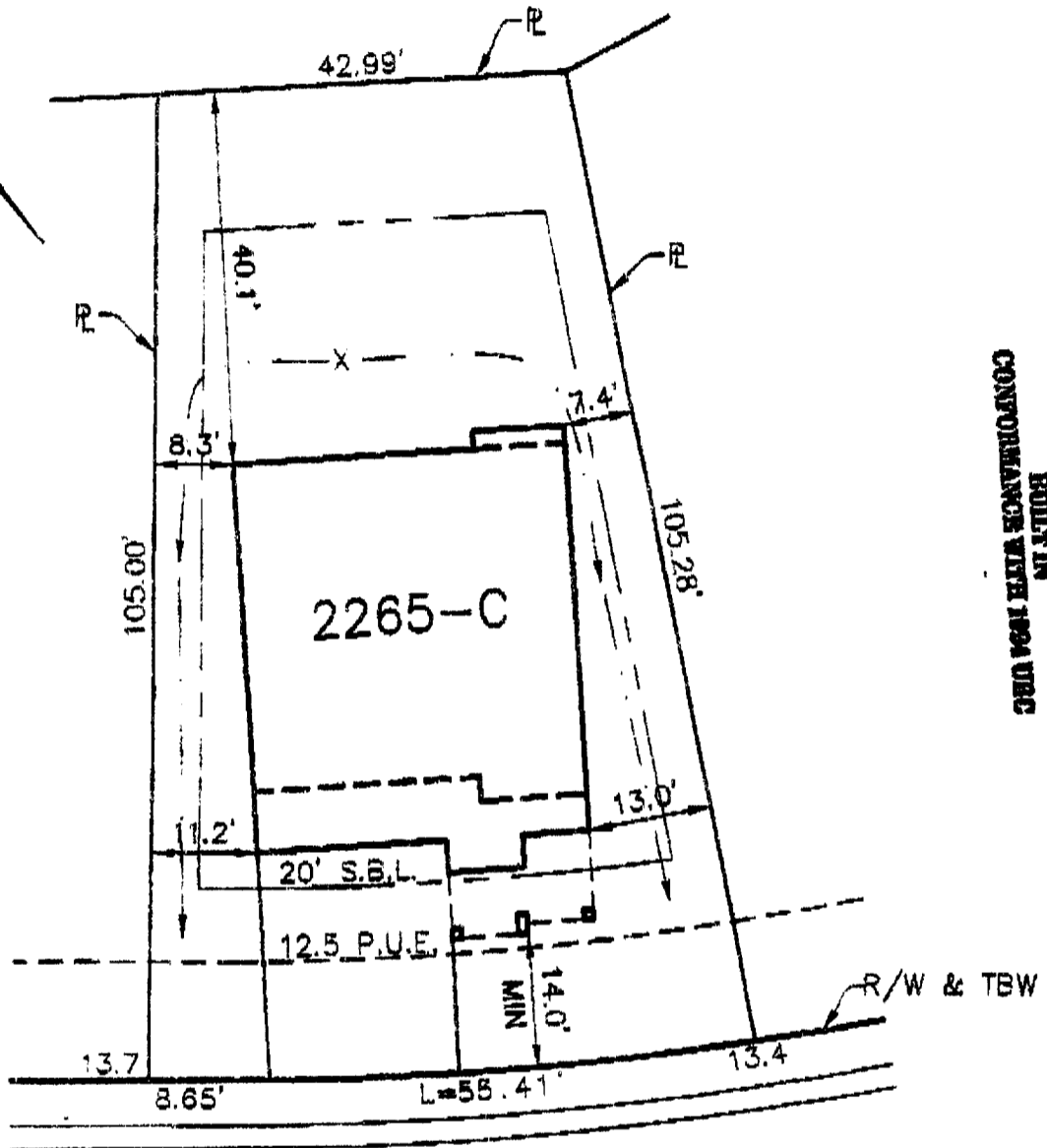
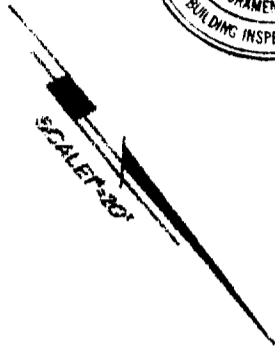

SERENATA WAY

FOR INFORMATIONAL PURPOSES ONLY. TITLE RECORDS SHOULD BE CONSULTED FOR LOCATION OF EASEMENTS AND BOUNDARIES AND EXACT DIMENSIONS. THIS PLAN DOES NOT REFLECT THE LOCATION OF UNDERGROUND UTILITIES.

ASSESSOR'S PARCEL NO. 201-038-76
ADDRESS 2468 Serenata Way

LOT AREA = 5650 SF
ALLOWED LOT COVERAGE = 40% = 2260 SF
ACTUAL LOT COVERAGE = 27% = 1540 SF

NOTE: It is understood that the drainage areas, slopes and grades shall not be altered, changed, blocked, modified or in any way be reconstructed by Owner contrary to what is depicted on this Plot Plan. THESE CONDITIONS RUN WITH THE LAND AND ARE BINDING ON ALL SUBSEQUENT OWNERS.

Morrison Homes Rep. _____ Date _____
Owner _____ Date _____

MORRISON HOMES VILLA COLLECTION LOT# 76		CALIFORNIA
CITY OF SACRAMENTO SACRAMENTO COUNTY		JOB NO. <u>022007</u>
2222 Remick Circle Sacramento CA 95827 (916) 266-3040 Fax (916) 266-3303	R. E. Y. ENGINEERS, Inc. Civil Engineers / Land Surveyors	DRAWN <u>MLM</u> CHECKED BY _____ DATE <u>06-07-99</u> SCALE <u>P=30'</u>

APPROVAL: [Signature] 6-7-99
Morrison Homes Rep. _____ Date _____

NOTE: All setback dimensions and elevations as shown may be adjusted to fit field conditions.