

CITY OF SACRAMENTO

1231 I Street, Sacramento, CA 95814

Permit No: 0609751

Insp Area: 4

Thos Bros: 277H5

PAID
CITY OF SACRAMENTO

Site Address: 798 ALAMOS AV SAC

Parcel No: 263-0103-017

JUN 28 2006

Sub-Type: NOTHR

Housing (Y/N): N

CONTRACTOR

OWNER
NEIGHBORHOODS PLANNING
MARTINE NEIGHBORHOODS PLANNING
798 ALAMOS AV SAC
SACRAMENTO, CA 95815

ARCHITECT

Nature of Work: BRICK AND WROUGHT IRON FENCE IN FRONT AND SIDE YARD

CONSTRUCTION LENDING AGENCY: I hereby affirm under penalty of perjury that there is a construction lending agency for the performance of the work for which this permit is issued (Sec. 3097, Civ. C).

Lender's Name _____ Lender's Address _____

LICENSED CONTRACTORS DECLARATION: I hereby affirm under penalty of perjury that I am licensed under provisions of Chapter 9 (commencing with section 7000) of Division 3 of the Business and Professions Code and my license is in full force and effect.

License Class _____ License Number _____ Date _____ Contractor Signature _____

OWNER-BUILDER DECLARATION: I hereby affirm under penalty of perjury that I am exempt from the contractors License Law for the following reason (Sec. 7031.5, Business and Professions Code; any city or county which requires a permit to construct, alter, improve, demolish, or repair any structure, prior to its issuance, also requires the applicant for such permit to file a signed statement that he or she is licensed pursuant to the provisions of the Contractors License Law (Chapter 9 (commencing with Section 7000) of Division 8 of the Business and Professions Code) or that he or she is exempt therefrom and the basis for the alleged exemption. Any violation of Section 7031.5 by any applicant for a permit subjects the applicant to a civil penalty of not more than five hundred dollars (\$500.00);

I, as a owner of the property, or my employees with wages as their sole compensation, will do the work, and the structure is not intended or offered for sale (Sec. 7044, Business and Professional Code: The Contractors License Law does not apply to an owner of property who builds or improves thereon, and who does such work himself or herself or through his/her own employees, provided that such improvements are not intended or offered for sale. If, however, the building or improvement is sold within one year of completion, the owner-builder will have the burden of proving that he/she did not build or improve for the purpose of sale.)

I, as owner of the property, am exclusively contracting with licensed contractors to construct the project (Sec. 7044, Business and Professions Code: The Contractors License Law does not apply to an owner of property who builds or improves thereon, and who contracts for such projects with a contractor(s) licensed pursuant to the Contractors License Law).

I am exempt under Sec. _____ B & PC for this reason: _____

Date: 6-28-06 Owner Signature: *[Signature]*

IN ISSUING THIS BUILDING PERMIT, the applicant represents, and the city relies on the representation of the applicant, that the applicant verified all measurements and locations shown on the application or accompanying drawings and that the improvement to be constructed does not violate any law or private agreement relating to permissible or prohibited locations for such improvements. This building permit does not authorize any illegal location of any improvement or the violation of any private agreement relating to location of improvements.

I certify that I have read this application and state that all information is correct. I agree to comply with all city and county ordinances and state laws relating to building construction and herby authorize representative(s) of this city to enter upon the abovementioned property for inspection purposes.

Date: 6-28-06 Applicant/Agent Signature: *[Signature]*

WORKER'S COMPENSATION DECLARATION: I hereby affirm under penalty of perjury one of the following declarations:

I have and will maintain a certificate of consent to self-insure for workers' compensation as provided for by Section 3700 of the Labor Code, for the performance of work for which the permit is issued.

I have and will maintain workers' compensation insurance, as required by Section 3700 of the Labor Code, for the performance of the work for which this permit is issued. My workers' compensation insurance carrier and policy number are:

Carrier _____ Policy Number _____ Exp Date _____

(This section need not be completed if the permit is for \$100 or less) I certify that in the performance of the work for which this permit is issued, I shall not employ any person in any manner so as to become subject to the workers' compensation laws of California and agree that if I should become subject to the workers' compensation provisions of Section 3700 of the Labor Code, I shall forthwith comply with those provisions.

Date: 6-28-06 Applicant Signature: *[Signature]*

WARNING: FAILURE TO SECURE WORKER'S COMPENSATION COVERAGE IS UNLAWFUL AND SHALL SUBJECT AN EMPLOYER TO CRIMINAL PENALTIES AND CIVIL FINES UP TO ONE HUNDRED THOUSAND DOLLARS (\$100,000) IN ADDITION TO THE COST OF COMPENSATION, DAMAGES AS PROVIDED FOR IN SECTION 3706 OF THE LABOR CODE, INTEREST AND ATTORNEY'S FEE.

THIS PERMIT SHALL EXPIRE BY LIMITATION IF WORK IS NOT COMMENCED WITHIN 180 DAYS.

City of Sacramento
Development Services Department
PLANNING REVIEW FOR BUILDING PERMIT SUBMITTAL

ADDRESS: 798 ALAMOS AVE	APN: 263-0103-017
DRPB AREA / PUD / SPD: EXPANDED NORTH	ZONING: R-1
EXISTING LAND USE: SFR	
PROPOSED USE: SFR W/ FRONT IRON AND BRICK FENCE	
PLANNING STAFF WILL CHECK ONE OR MORE OF THE ITEMS BELOW:	
<input type="checkbox"/>	Planning review is NOT required.
<input type="checkbox"/>	Use is NOT allowed; applicant CANNOT submit for plan check.
<input type="checkbox"/>	Requires APPLICATION(s): PC ZA IR ER DR PB Required Planning application must be approved <i>before</i> project can be submitted for plan check
<input type="checkbox"/>	Application(s) IN PROGRESS: File Number: Application must be approved before project can be submitted for plan check.
<input type="checkbox"/>	Application(s) COMPLETED: File Number & approval date: Building permit must conform to approved plans and comply with all conditions of approval. Do NOT accept applications for a building permit prior to the end of the 10-day appeal period.
<input type="checkbox"/>	Plans may be submitted for plan check. Plan checker(s) shall confirm compliance with Zoning Ordinance requirements and all applicable development standards <i>prior to issuance</i> of building permit.
<input checked="" type="checkbox"/>	Meets setback & lot coverage requirements as shown on site plan provided.
<input type="checkbox"/>	Plans to be submitted have been stamped/signed by Planning counter staff.
<input type="checkbox"/>	Route to SITE for plan check and inspection.
<input type="checkbox"/>	Route to SITE for inspection only, plan check not required.
<input type="checkbox"/>	Preliminary review ONLY; the information on this form must be reviewed again and confirmed at the time of building permit submittal.
CONDITIONS AND COMMENTS: APPLICANT PROPOSING A FRONT IRON & BRICK FENCE MEASURING 5' WITH IRON, MEETS REQUIRED 15' @ INTERSECTION.	
DATE: 06/28/06	BY: JUDY ELIAS

0609751

Back Yard
SCALE 1/4" = 1'

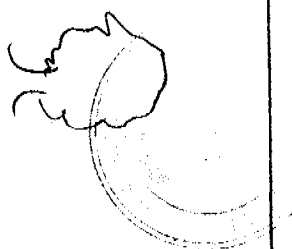

SHALL NOT be held to permit or approve the violation of any City Ordinance or State Law.
The approval of this plan and specification shall be void if any changes or alterations are made without the written permission from the Engineer/Architect/Designer.

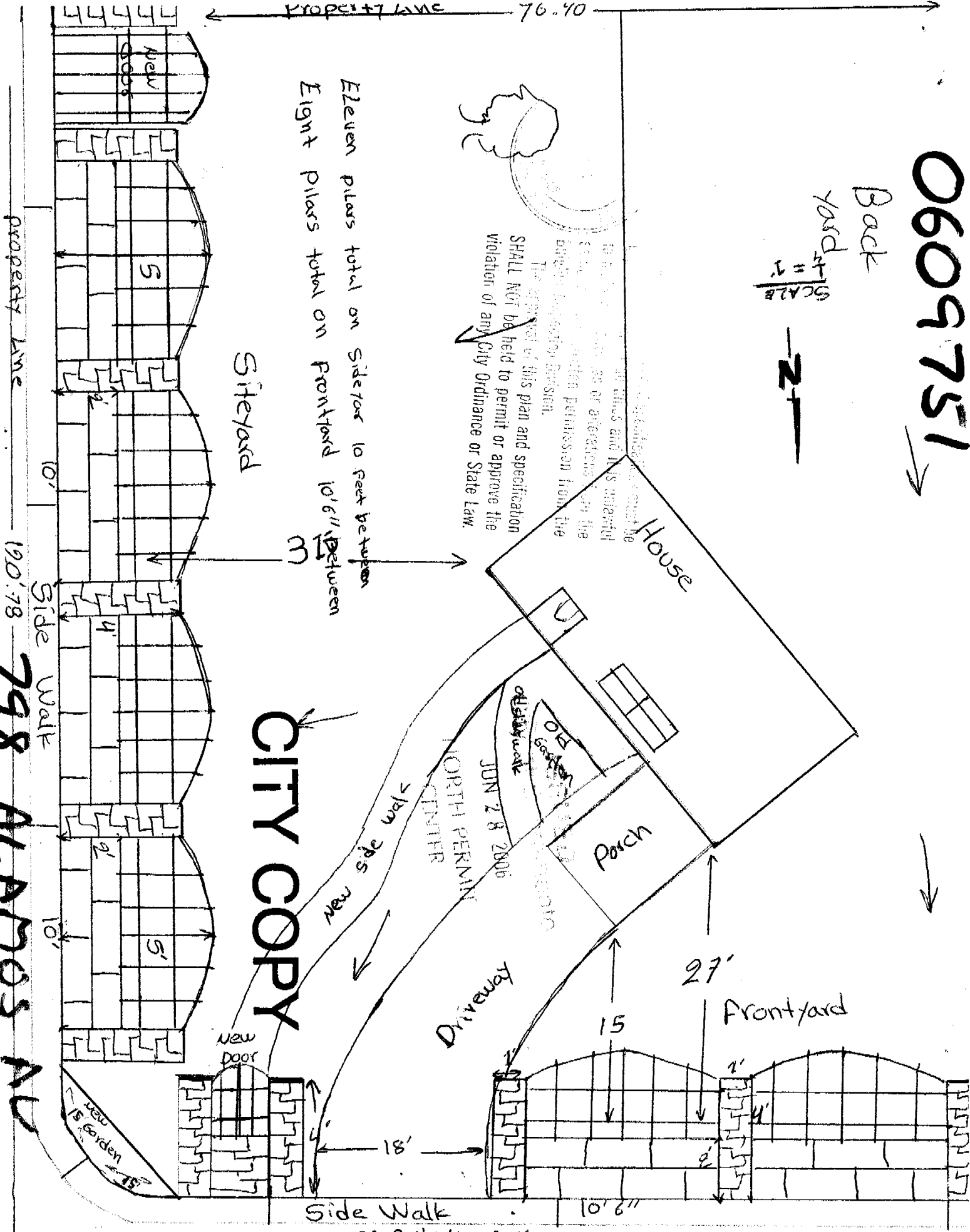

Eleven pilars total on Sifeyard 10 feet between
Eight pilars total on Frontyard 10'6" between

Sifeyard

CITY COPY

PROPERTY LINE

190.78

SIDE WALK

798 ALAMOS AV

Side Walk

PROPERTY LINE 101.84

Hector Martinez

798. ALAMOS Ave

SACRAMENTO CA 95815



This set of plans and specifications must be kept on the job at all times and it is unlawful to make any changes or alterations from the same without written permission from the Building Inspection Division. The approval of this plan and specification SHALL NOT be held to permit or approve the violation of any City Ordinance or State Law. Approved By: *[Signature]*

Eleven pillars total on sideyard 10 feet between
 Eight pillars total on frontyard 10'6" between
 Painted Ornamental Steel

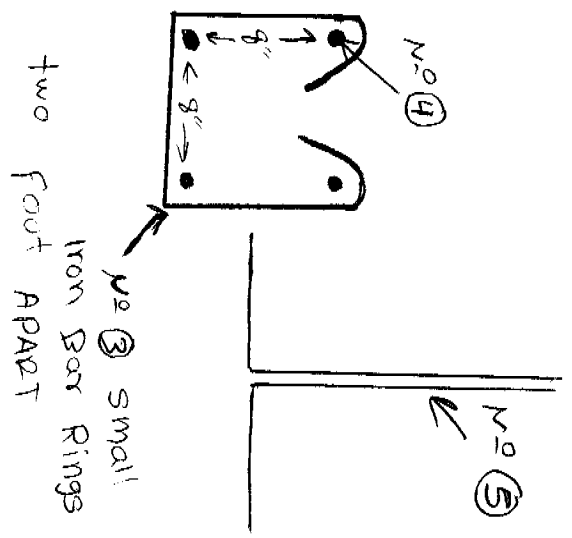
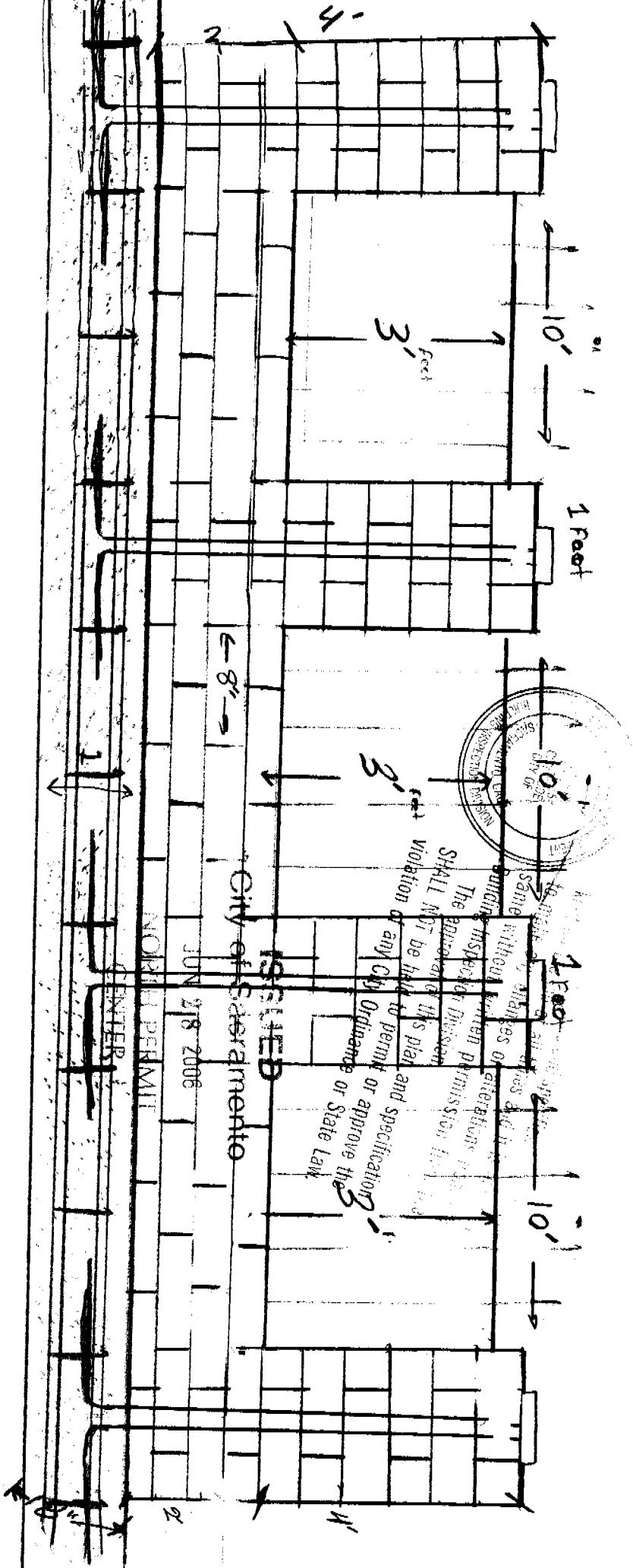



CITY OF SACRAMENTO

Downtown Permit Center
1231 I Street, Suite 200
Sacramento, CA 95814

www.cityofsacramento.org

Help Line: 1-916-808-5656 OR 1-866-EZ-PERMIT
Inspection: 1-916-808-7622

North Permit Center
2101 Arena Blvd., Suite 200
Sacramento, CA 95834

OWNER BUILDER VERIFICATION

1. Check one below - I or my immediate family (parent, spouse, or child) will perform:

- A - [X] all the work authorized by this permit.
B - [] a portion of the work.
C - [] none of the work.

If B or C is checked, complete 2 or 3 below.

2. A State licensed contractor (*) will be hired to do:

- [] all of the authorized work. [] a portion of the authorized work.

Name _____ Phone _____
Address _____
Type of Work _____

Name _____ Phone _____
Address _____
Type of Work _____

Name _____ Phone _____
Address _____
Type of Work _____

Name _____ Phone _____
Address _____
Type of Work _____

3. [] I will utilize unlicensed person(s) other than my immediate family to perform all or portions of the authorized work. A Certificate of Workers Compensation must be on file at this office.

I declare under penalty of perjury that the above is true and correct. I have read and understand the owner-builder information on the reverse side of this form.

Signed: Property Owner Hector Martinez, Hector Martinez
(Printed name) (Signature)
Date 6-28-06 Case No. Permit No. 0609751
Job Address 798 Alamos

Note: * Information regarding unknown contractors or change in subcontractors shall be submitted to the Building Inspection field office.



CITY OF SACRAMENTO
 PLANNING & BUILDING DEPARTMENT
 BUILDING DIVISION
 WWW.CITYOFSACRAMENTO.ORG
 Help Line: 1-916-808-5656 OR 1-998-EZ-PERMIT
 Inspection: 1-916-808-7822



Fax # 916-808-1901
 Downtown Permit Center, New City Hall
 915 I Street, 3rd Floor, Sacramento, CA 95814

North Permit Center
 2101 Arena Blvd., Suite 200, Sacramento, CA 95834

Fax # 916-808-8370

Activity # 0605251

FAXED PERMIT APPLICATION
 (certain restrictions apply)

Date: 6-28-06

PAID
 CITY OF SACRAMENTO

JUN 28 2006

NEIGHBORHOODS PLANNING
 AND DEVELOPMENT SERVICES

*Faxed request must be received in this office by 3:00 P.M. to be processed the following workday.
 Note: Contractors must have a current certificate of Worker's Compensation Insurance.*

IN ORDER TO PROCESS THIS REQUEST, ALL THE FOLLOWING INFORMATION MUST BE PROVIDED:

Job Address: 798 Alamos Ave Sacto CA 95815 RESIDENTIAL APARTMENTS (4+ units per building) COMMERCIAL (limited)
 Contract Price \$ 5,000

Contact Person: _____ Contractor: _____ License # _____
 Property Owner: Hector Madamer Address: _____

City/State/Zip: _____ City/State/Zip: _____
 Phone: 916 425-0329 cell - or 916 929-3136 home Phone: _____ Fax: _____

Nature of Work: (Provide detailed description of work & indicate type of work in selections below)
 Description of Work: Build a Brick Fence with steel between pillars

<input type="checkbox"/> Reroof (excluding tile) <input type="checkbox"/> Tear-Off <input type="checkbox"/> Reshock <input type="checkbox"/> House <input type="checkbox"/> Garage # Stories: _____ # Squares: _____ Material: <input type="checkbox"/> Siding <input type="checkbox"/> Wood <input type="checkbox"/> T-111 <input type="checkbox"/> Horiz <input type="checkbox"/> Vinyl <input type="checkbox"/> Stucco	<input type="checkbox"/> HVAC Installations (Residential Only) <input type="checkbox"/> Change-out <input type="checkbox"/> New <input type="checkbox"/> Heat Pump <input type="checkbox"/> Packages <input type="checkbox"/> Split system <input type="checkbox"/> Roof mount <input type="checkbox"/> Cut-in <input type="checkbox"/> Heat pump or elect. unit to gar. <input type="checkbox"/> Wall furnace <input type="checkbox"/> Other (describe below) Value of duct work: _____ Equipment: \$ _____ Cut-in: \$ _____	<input type="checkbox"/> Water Heater (Residential Only) <input type="checkbox"/> Gas <input type="checkbox"/> Electric <input type="checkbox"/> Change-out <input type="checkbox"/> Electric to Gas <input type="checkbox"/> Relocate <input type="checkbox"/> New <input type="checkbox"/> Dry Rot or Termitic Damage Repair (Describe Locations Below)	<input type="checkbox"/> Minor Electric and/or Minor Plumbing (Residential Only) <input type="checkbox"/> Electric Service Change # amps <input type="checkbox"/> New electric circuits <input type="checkbox"/> Re-wire <input type="checkbox"/> Water Service Replacement <input type="checkbox"/> Sewer Service Replacement <input type="checkbox"/> Gas Line Replacement <input type="checkbox"/> Re-plumb <input type="checkbox"/> Water <input type="checkbox"/> Waste	<input type="checkbox"/> Public Utilities Safety Inspection (Residential and single apartment units Only) <input type="checkbox"/> SMUD <input type="checkbox"/> PG&E ◆ NOTE: Correction Notice items will require an additional building permit.
*Design Review approval may be required.				