

CITY OF SACRAMENTO

1231 I Street
Sacramento, CA 95814

SIGN PERMIT

PERMIT #: 9712102

JOB ADDRESS: 2730 FLURIN Rd (C-2R)

ASSESSORS PARCEL NO: 049-0021-036

DATE: 8/27/97

CONTRACTOR: DAN D-SIGNS

OWNER: _____

PHONE #: 689-2202

PHONE #: _____

APPLICANT: DAN E. FEUSI

DBA: _____

<input type="checkbox"/> ATTACHED	<input type="checkbox"/> INTERIOR / ELECT	<input type="checkbox"/> SINGLE FACED	(A) HEIGHT <u>4</u>	(B) LENGTH <u>4</u>
<input type="checkbox"/> ILLUMINATED	<input checked="" type="checkbox"/> NON-ILLUMINATED	<input type="checkbox"/> BILLBOARD / SUBDIVISION	(A X B) SIGN AREA <u>16' x 35'</u>	
<input type="checkbox"/> INDIVIDUAL LETTERS	<input type="checkbox"/> PAINTED ON BUILDING	<input type="checkbox"/> LOGO	POLE SIZE _____	FOOTING SIZE _____
<input type="checkbox"/> METAL	<input type="checkbox"/> POLE	<input checked="" type="checkbox"/> DOUBLE FACED	STREET FRONTAGE (FT) _____	
<input type="checkbox"/> PLASTIC	<input type="checkbox"/> MONUMENT	<input type="checkbox"/> VINYL / GATOR FOAM	OCCUPANCY FRONTAGE (FT) _____	
<input checked="" type="checkbox"/> WOODEN	<input type="checkbox"/> PROJECTING	<input type="checkbox"/> RE-FACE	PUD _____	
SIGN COPY: HEALTH FOR ALL			SIGN TAG #: S-19609	

NO FINAL INSPECTION
CALLED BY PERMITEE

Closed 7-21-99

CONSTRUCTION LENDING AGENCY

I hereby affirm under penalty of perjury that there is a construction lending agency for the performance of the work for which this permit is issued (Sec. 3097, Civ.C.)

Lenders Name _____

Lenders Address _____

LICENSED CONTRACTORS DECLARATION

I hereby affirm under penalty of perjury that I am licensed under provisions of Chapter 9 (commencing with Section 7000) of Division 3 of the Business and Professions Code and my license is in full force and effect.

License Class C-42License Number 713749 Date 8/27/97Contractor Dan Feusi
(Signature)

OWNER - BUILDER DECLARATION

I hereby affirm under penalty of perjury that I am exempt from the contractors License Law for the following reason (Sec. 7031.5, Business and Professions Code: any city or county which requires a permit to construct, alter, improve, demolish, or repair any structure, prior to its issuance, also requires the applicant for such permit to file a signed statement that he or she is licensed pursuant to the provisions of the Contractors License Law (Chapter 9 (commencing with Section 7000) of Division 8 of the Business and Professions Code) or that he or she is exempt therefrom and the basis for the alleged exemption. Any violation of Section 7031.5 by any applicant for a permit subjects the applicant to a civil penalty of not more than five hundred dollars (\$500.00);

I, as a owner of the property, or my employees with wages as their sole compensation, will do the work, and the structure is not intended or offered for sale (Sec. 7044, Business and Professional Code: The Contractors Law does not apply to an owner of property who builds or improves thereon, and who does such work himself or herself or through his or her own employees, provided that such improvements are not intended or offered for sale. If, however, the building or improvement is sold within one year of completion, the owner-builder will have the burden of proving that he or she did not build or improve for the purpose of sale.)

I, as owner of the property, am exclusively contracting with licensed contractors to construct the project (Sec. 7044, Business and Professions Code: The contractors License Law does not apply to an owner of property who builds or improves thereon, and who contracts for such projects with a contractor(s) licensed pursuant to the Contractors License Law).

I am exempt under Sec. _____ Date _____

B & P C for this reason: _____

Owner _____
(Signature)

In issuing this building permit, the applicant represents, and the city relies on the representation of the applicant, that the applicant verified all measurements and locations shown on the application or accompanying drawings and that the improvement to be constructed does not violate any law or private agreement relating to permissible or prohibited locations for such improvements. This building permit does not authorize any illegal location of any improvement or the violation of any private agreement relating to location of improvements.

I certify that I have read this application and state that all information is correct. I agree to comply with all city and county ordinances and state laws relating to building construction and hereby authorize representative of the city to enter upon the abovementioned property for inspection purposes.

Date _____

Signature of Applicant or Agent _____

WORKER'S COMPENSATION DECLARATION

I hereby affirm under penalty of perjury one of the following declarations:

I have and will maintain a certificate of consent to self-insure for workers' compensation as provided for by Section 3700 of the Labor Code, for the performance of work for which the permit is issued.

I have and will maintain workers' compensation insurance, as required by Section 3700 of the Labor Code, for the performance of the work for which this permit is issued. My workers' compensation insurance carrier and policy number are: _____

Carrier _____

Policy Number _____

(This section need not be completed if the permit is for one hundred dollars (\$100) or less) I certify that in the performance of the work for which this permit is issued, I shall not employ any person in any manner so as to become subject to the workers' compensation laws of California and agree that if I should become subject to the workers' compensation provisions of Section 3700 of the Labor Code, I shall comply therewith.

Date 8/27/97 Applicant Dan Feusi
(Signature)

SEP 12 1997

WARNING: FAILURE TO SECURE WORKER'S COMPENSATION COVERAGE IS UNLAWFUL AND SHALL SUBJECT AN EMPLOYER TO CRIMINAL PENALTIES AND CIVIL FINES UP TO ONE HUNDRED THOUSAND DOLLARS (\$100,000) IN ADDITION TO THE COST OF COMPENSATION, DAMAGES AS PROVIDED FOR IN SECTION 3706 OF THE LABOR CODE, INTEREST AND ATTORNEY'S FEE

MINIMUM SETBACK FROM PROPERTY LINE 10'

NOTE

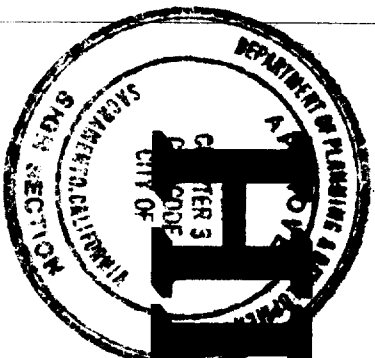

HEALTH

This set of plans specifies the location and dimensions of the sign and its attachment to the structure. The sign shall be made of white material and shall be illuminated at night. The sign shall be maintained in good condition and shall not be altered without the approval of the City Engineer.

The approval of this plan and specification SHALL NOT be held to permit or approve the violation of any City Ordinance or State Law.

All electrical work must be UL labeled or be of equivalent standards, N.E.C. Sec. 90.6 and comply with chapter 34, Div. 2 of Sacramento City Code.

EQUIPMENT MUST BE USED AS DESIGN INTENDED
ALL SIGN INSTALLATIONS ARE SUBJECT TO FIELD INSPECTIONS

FILE COPY

S-19609

FOR ALL

ADULT DAY HEALTH CARE CENTER

2730 FLORIN ROAD

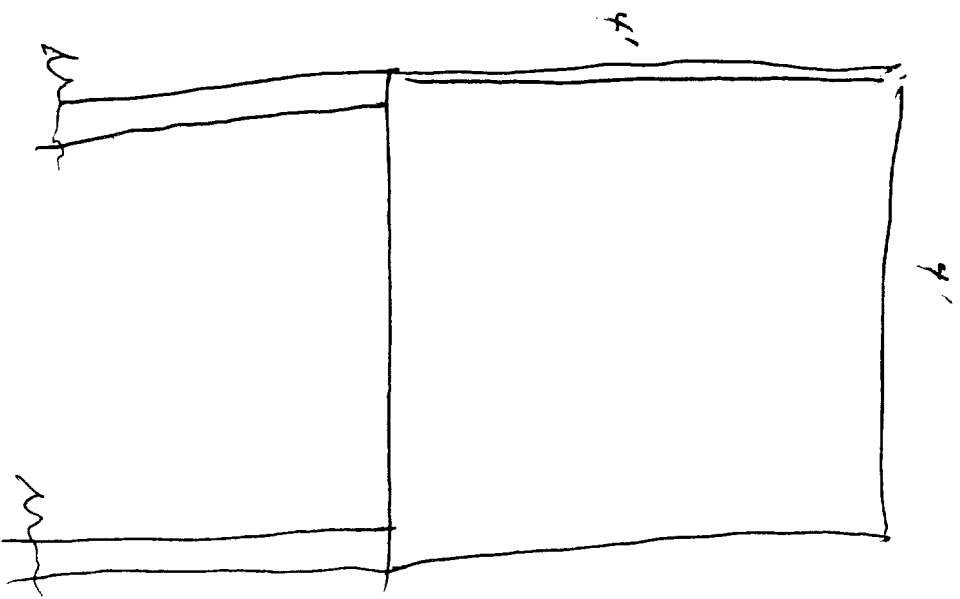

DOUBLE SIDED

ALTH FOR ALL -
ULT DAY HEALTH
RE CENTER

MINI-MALL, WALTONVILLE, CA
575 WALTON, WALTONVILLE - 408-4011-43

WALTER PAUL, ALLI
17711 5th AVENUE
EAGLEWOOD, CA 94611
916 444-4117
Dr. Barbara Kozak

CM DESIGN/CONSTRUCTION SERVICES
606 KENNETH AVE.
CARMICHAEL, CA 95608
JOHN L. KERR
916 483-3714

WEST PINE CONSTRUCTION
2444 MARSHALLA DR., SUITE 5
RANCHO CARMICHAEL, CA 95712
DAVE CONDON (708) 703-9350
916 551-5889

DESIGN NOTES

1. SEE PLAN FOR
APPROXIMATE STAIR RAIL
LOCATION. FINISHES
SHOWN IN PLAN
SECTION 9 - 4 INCHES
DIA. RAIL

2. SEE PLAN FOR
LOCATION OF STAIRS
AND ELEVATOR.
SEE SECTION 9 - 4 INCHES
DIA. RAIL

3. SEE PLAN FOR
LOCATION OF STAIRS
AND ELEVATOR.
SEE SECTION 9 - 4 INCHES
DIA. RAIL

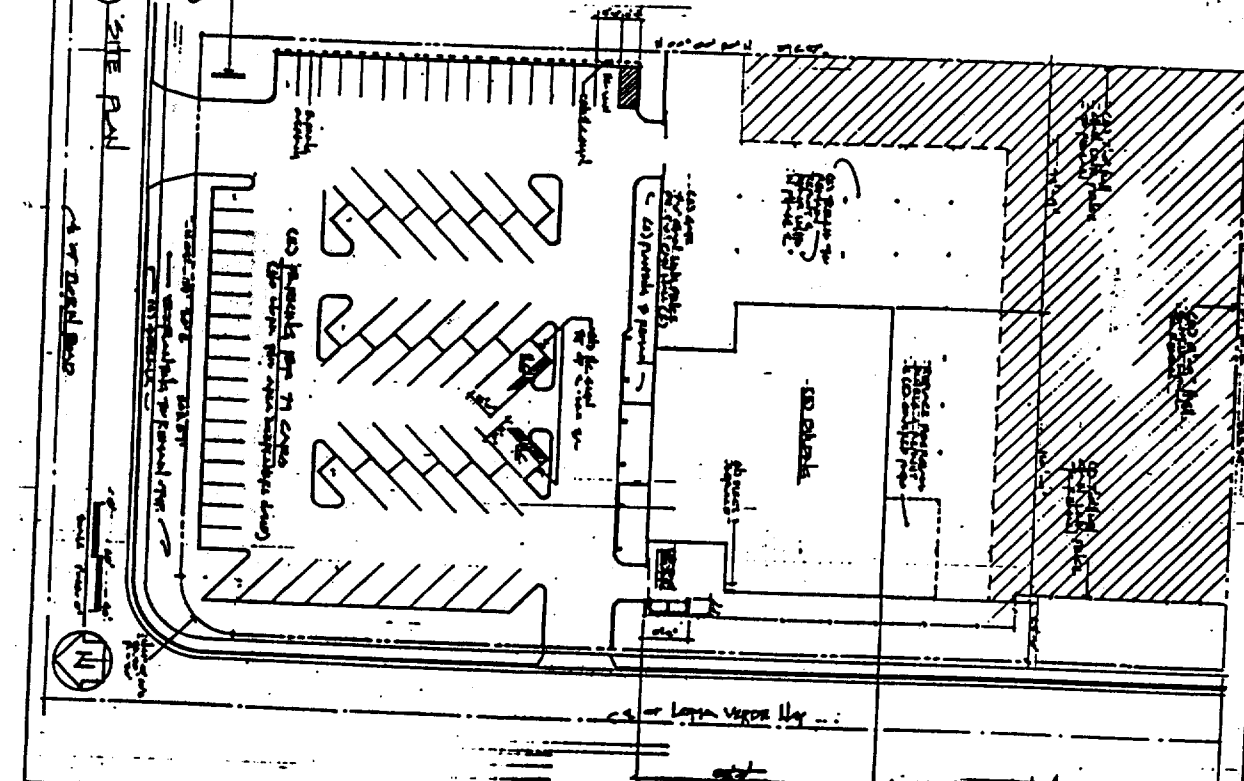
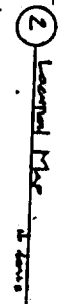
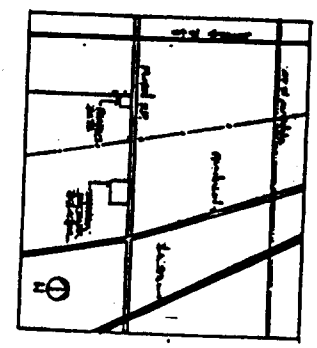
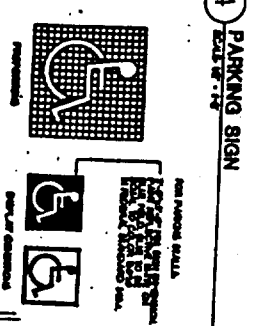
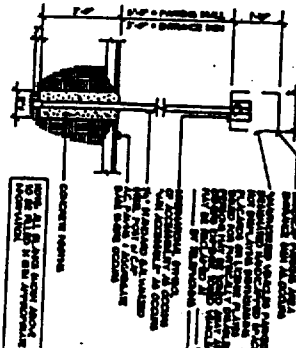

HEALTH FOR ALL - ADULT DAY HEALTH CARE
DENTAL, PHYSICIAN SERVICES, X-RAY, LABORATORY, PHARMACY
(916) 492-5714

SITE PLAN

ATTACHMENT C

ATTACHMENT B

LOCATOR MAP

