

CITY OF SACRAMENTO
1231 I Street, Sacramento, CA 95814

Permit No: 9909971
Insp Area: 2

Site Address: 5896 LONSDALE DR SAC
Parcel No: 029-0163-004 **KITCHEN**

Sub-Type: RES
Housing (Y/N): N

CONTRACTOR
LEWIS AND CRISTOW
2398 FAIR OAKS BL.
SACRAMENTO CA 95825

OWNER
OTO EARL K/JEAN T
5884 LONSDALE DR
SACRAMENTO CA 95822

ARCHITECT

Nature of Work: C/O KIT, SINK, RANGE + DISH W.

CONSTRUCTION LENDING AGENCY: I hereby affirm under penalty of perjury that there is a construction lending agency for the performance of the work for which this permit is issued (Sec. 3097, Civ. C).

Lender's Name _____ Lender's Address _____

LICENSED CONTRACTORS DECLARATION: I hereby affirm under penalty of perjury that I am licensed under provisions of Chapter 9 (commencing with section 7000) of Division 3 of the Business and Professions Code and my license is in full force and effect.

X License Class B License Number 502937 Date 7-3-99 Contractor Signature James N. Bustan

OWNER-BUILDER DECLARATION: I hereby affirm under penalty of perjury that I am exempt from the contractors License Law for the following reason (Sec. 7031.5, Business and Professions Code: any city or county which requires a permit to construct, alter, improve, demolish, or repair any structure prior to its issuance, also requires the applicant for such permit to file a signed statement that he or she is licensed pursuant to the provisions of the Contractors License Law (Chapter 9 (commencing with Section 7000) of Division 8 of the Business and Professions Code) or that he or she is exempt hereunder and the basis for the alleged exemption. Any violation of Section 7031.5 by any applicant for a permit subjects the applicant to a civil penalty of not more than five hundred dollars (\$500.00).

I, as owner of the property, or my employees with wages as their sole compensation, will do the work, and the structure is not intended or offered for sale (Sec. 7044, Business and Professions Code: The Contractors License Law does not apply to an owner of property who builds or improves thereon, and who does such work himself or herself or through his/her own employees, provided that such improvements are not intended or offered for sale. If, however, the building or improvement is sold within one year of completion, the owner-builder will have the burden of proving that he/she did not build or improve for the purpose of sale.)

I, as owner of the property, am exclusively contracting with licensed contractors to construct the project (Sec. 7044, Business and Professions Code: The Contractors License Law does not apply to an owner of property who builds or improves thereon, and who contracts for such projects with a contractor licensed pursuant to the Contractors License Law).

I am exempt under Sec. _____ B & PC for this reason: _____

Date _____ Owner Signature _____

IN ISSUING THIS BUILDING PERMIT, the applicant represents, and the city relies on the representation of the applicant, that the applicant verified all measurements and locations shown on the application or accompanying drawings and that the improvement to be constructed does not violate any law or private agreement relating to permissible or prohibited locations for such improvements. This building permit does not authorize any illegal location of any improvement or the violation of any private agreement relating to location of improvements.

I certify that I have read this application and state that all information is correct. I agree to comply with all city and county ordinances and state laws relating to building construction and hereby authorize representative(s) of this city to enter upon the abovementioned property for inspection purposes.

X Date 7-3-99 Applicant/Agent Signature James N. Bustan

WORKER'S COMPENSATION DECLARATION: I hereby affirm under penalty of perjury one of the following declarations:

X I have and will maintain a certificate of consent to self-insure for workers' compensation as provided for by Section 3700 of the Labor Code, for the performance of work for which the permit is issued.

I have and will maintain workers' compensation insurance, as required by Section 3700 of the Labor Code, for the performance of the work for which this permit is issued. My workers' compensation insurance carrier and policy number are:

Carrier _____ Policy Number _____ Exp Date _____

(This section need not be completed if the permit is for \$100 or less) I certify that in the performance of the work for which this permit is issued, I shall not employ any person in any manner so as to become subject to the workers' compensation laws of California and agree that if I should become subject to the workers' compensation provisions of Section 3700 of the Labor Code, I shall forthwith comply with those provisions.

X Date 7-3-99 Applicant Signature James N. Bustan

WARNING: FAILURE TO SECURE WORKER'S COMPENSATION COVERAGE IS UNLAWFUL AND SHALL SUBJECT AN EMPLOYER TO CRIMINAL PENALTIES AND CIVIL FINES UP TO ONE HUNDRED THOUSAND DOLLARS (\$100,000) IN ADDITION TO THE COST OF COMPENSATION, DAMAGES AS PROVIDED FOR IN SECTION 3706 OF THE LABOR CODE, INTEREST AND ATTORNEY'S FEE.

THIS PERMIT SHALL EXPIRE BY LIMITATION IF WORK IS NOT COMMENCED WITHIN 180 DAYS.

PLANNING

7216 SALTGRASS WAY, ELK GROVE, CA. 95758
(916) 684-6662

Pat and Gene Brennan
5896 Lonsdale Dr.
Sacramento, Ca
APN: 02901630040000

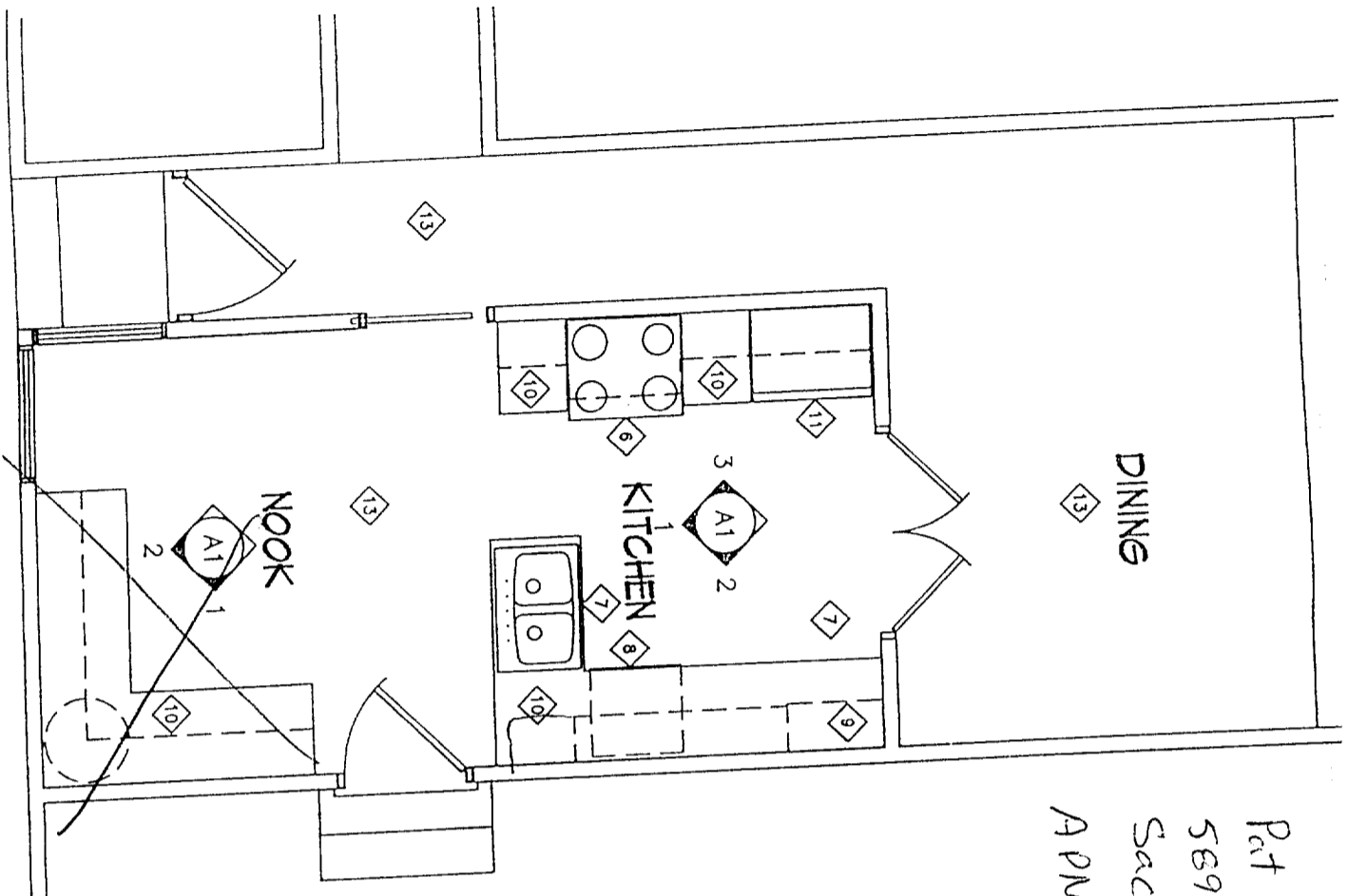

FLOOR PLAN

9909971R
5896 Lonsdale Dr.

Sacramento Building Division

ISSUED
SEP 03 1994

KEY NOTES

- 1. REMOVE ALL KITCHEN LOWER AND UPPER CABINETS.
- 2. REMOVE (E) COFFER CEILING.
- 3. REMOVE ALL APPLIANCES. SEE OWNER.
- 4. REMOVE (E) TILE FLOOR - OPTIONAL.
- 5. REMOVE (E) FLDG. LIGHTS PANEL.
- 6. 30" GAS VIKING MODEL V655300-4B WITH 30" POWER RANGE HOOD BY VIKING.
- 1. ^{single} DOUBLE SINK BY Kohler
- 8. DISHWASHER BY Bosch
- 4. MICROWAVE BY GE MODEL JEM31WA RA
- 10. GRANITE COUNTER TOP WITH FULL SPLASH. 3 1/2" ^{1/2" DIA} SUB-ZERO REFRIGERATOR. MODEL 611
- 12. RELOCATE AIR RETURN.
- 13. WOOD FLOOR - OPTIONAL.

REVISIONS

#	DESCRIPTION

MODEL
DRIVE