

CITY OF SACRAMENTO
1231 I Street, Sacramento, CA 95814

Permit No: 0500013
Insp Area: 2
Thos Bros: 236-C4

Site Address: 7966 CAVALIER WY SAC
Parcel No: 052-0200-007
N

STEAMBOAT BEND UNIT 3 LOT #91

Sub-Type: NSFR
Housing (Y/N):

CONTRACTOR
HOFMANN CONSTRUCTION
PO BOX 907
CONCORD CA 94522

OWNER

ARCHITECT

Nature of Work: MP1536 1 STORY 7 RM SFR

CONSTRUCTION LENDING AGENCY: I hereby affirm under penalty of perjury that there is a construction lending agency for the performance of the work for which this permit is issued (Sec. 3097, Civ. C).

Lender's Name _____ Lender's Address _____

LICENSED CONTRACTORS DECLARATION: I hereby affirm under penalty of perjury that I am licensed under provisions of Chapter 9 (commencing with section 7000) of Division 3 of the Business and Professions Code and my license is in full force and effect.

License Class B1 License Number 189167 Date 1-28-05 Contractor Signature 

OWNER-BUILDER DECLARATION: I hereby affirm under penalty of perjury that I am exempt from the contractors License Law for the following reason (Sec. 7031.5, Business and Professions Code; any city or county which requires a permit to construct, alter, improve, demolish, or repair any structure, prior to its issuance, also requires the applicant for such permit to file a signed statement that he or she is licensed pursuant to the provisions of the Contractors License Law (Chapter 9 (commencing with Section 7000) of Division 8 of the Business and Professions Code) or that he or she is exempt therefrom and the basis for the alleged exemption. Any violation of Section 7031.5 by any applicant for a permit subjects the applicant to a civil penalty of not more than five hundred dollars (\$500.00);

I, as a owner of the property, or my employees with wages as their sole compensation, will do the work, and the structure is not intended or offered for sale (Sec. 7044, Business and Professional Code: The Contractors License Law does not apply to an owner of property who builds or improves thereon, and who does such work himself or herself or through his/her own employees, provided that such improvements are not intended or offered for sale. If, however, the building or improvement is sold within one year of completion, the owner-builder will have the burden of proving that he/she did not build or improve for the purpose of sale.)

I, as owner of the property, am exclusively contracting with licensed contractors to construct the project (Sec. 7044, Business and Professions Code: The Contractors License Law does not apply to an owner of property who builds or improves thereon, and who contracts for such projects with a contractor(s) licensed pursuant to the Contractors License Law).

I am exempt under Sec. _____ B & PC for this reason: _____

Date _____ Owner Signature _____

IN ISSUING THIS BUILDING PERMIT, the applicant represents, and the city relies on the representation of the applicant, that the applicant verified all measurements and locations shown on the application or accompanying drawings and that the improvement to be constructed does not violate any law or private agreement relating to permissible or prohibited locations for such improvements. This building permit does not authorize any illegal location of any improvement or the violation of any private agreement relating to location of improvements.

I certify that I have read this application and state that all information is correct. I agree to comply with all city and county ordinances and state laws relating to building construction and hereby authorize representative(s) of this city to enter upon the abovementioned property for inspection purposes.

Date 1-28-04 Applicant/Agent Signature 

WORKER'S COMPENSATION DECLARATION: I hereby affirm under penalty of perjury one of the following declarations:
I have and will maintain a certificate of consent to self-insure for workers' compensation as provided for by Section 3700 of the Labor Code, for the performance of work for which the permit is issued.

 I have and will maintain workers' compensation insurance, as required by Section 3700 of the Labor Code, for the performance of the work for which this permit is issued. My workers' compensation insurance carrier and policy number are:

Carrier STATE FUND Policy Number 1633130 Exp Date 04/01/2005

(This section need not be completed if the permit is for \$100 or less) I certify that in the performance of the work for which this permit is issued, I shall not employ any person in any manner so as to become subject to the workers' compensation laws of California and agree that if I should become subject to the workers' compensation provisions of Section 3700 of the Labor Code, I shall forthwith comply with those provisions.

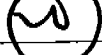
Date 1-28-04 Applicant Signature 

WARNING: FAILURE TO SECURE WORKER'S COMPENSATION COVERAGE IS UNLAWFUL AND SHALL SUBJECT AN EMPLOYER TO CRIMINAL PENALTIES AND CIVIL FINES UP TO ONE HUNDRED THOUSAND DOLLARS (\$100,000) IN ADDITION TO THE COST OF COMPENSATION, DAMAGES AS PROVIDED FOR IN SECTION 3706 OF THE LABOR CODE, INTEREST AND ATTORNEY'S FEE.

THIS PERMIT SHALL EXPIRE BY LIMITATION IF WORK IS NOT COMMENCED WITHIN 180 DAYS.

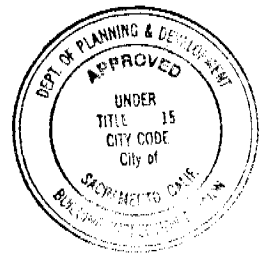
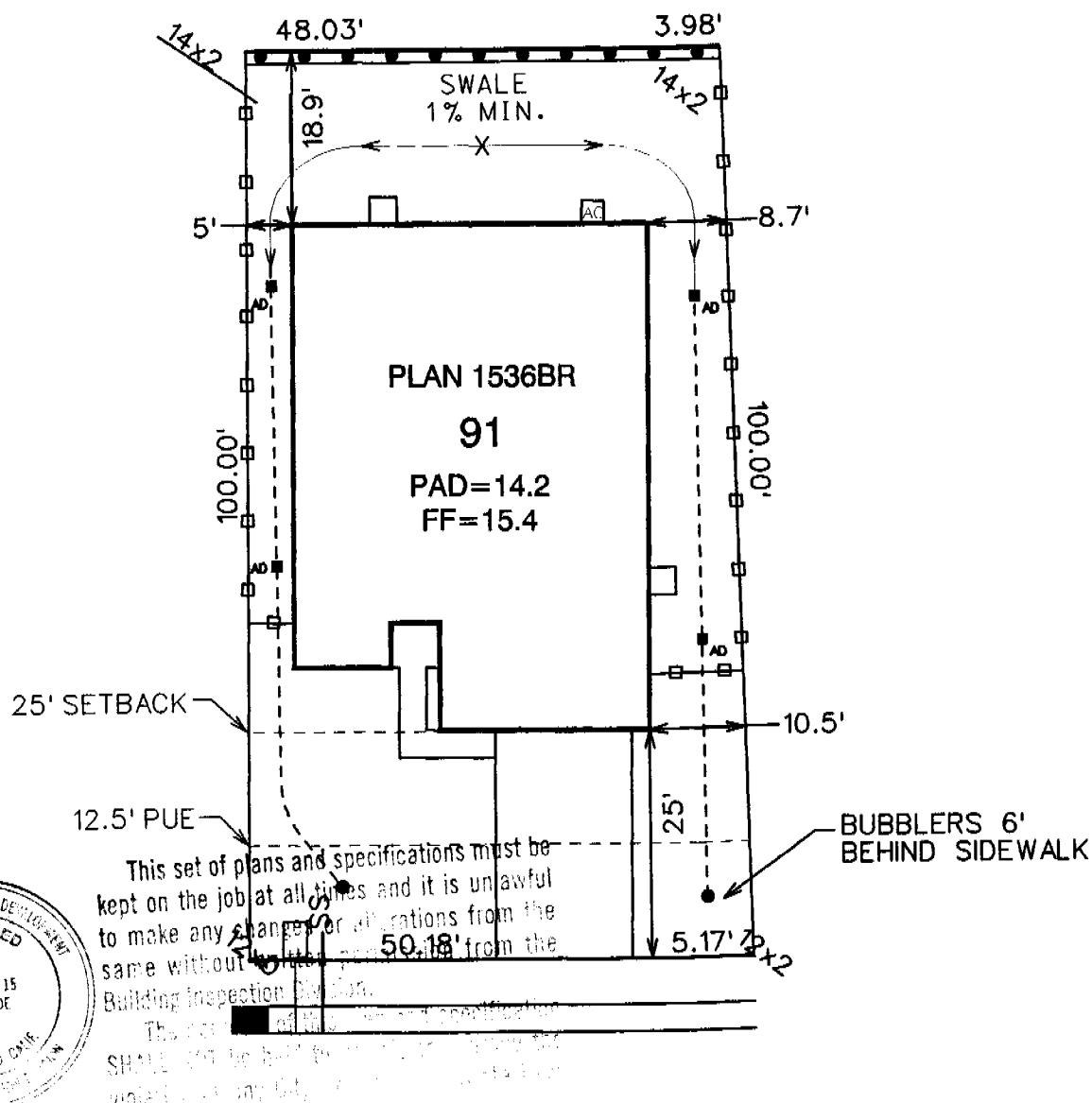

This set of plans and specifications must be kept on the job at all times and it is unlawful to make any changes or alterations from the same without the approval of the Building Inspection Division.

The contractor shall be held responsible for the water service and utility connections.

CAVALIER DRIVE

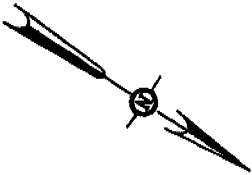

SCALE: 1"=20'

LOT AREA: 5370 SQ. FT.
 BLDG COVERAGE: 2045.3 SQ. FT.
 % LOT COVERAGE: 38%

<ul style="list-style-type: none"> FIRE HYDRANT D.I. ELECTRICAL BOX WATER SERVICE STREET LIGHT SS SANITARY SEWER CABLE T.V. BOX SWALE(1% MIN.) AREA DRAIN BUBBLERS 	<ul style="list-style-type: none"> R OR L GARAGE LOCATION FACING HOUSE FF FINISH FLOOR LP/HP LOW/HIGH POINT TC TOP OF CURB TW TOP OF WALL BW BOTTOM OF WALL FG FINISH GRADE P.U.E. PUBLIC UTILITY EASEMENT GL GARAGE LIP D/W DRIVEWAY 	<ul style="list-style-type: none"> 225 LOT NUMBER — LOT LINE S.S. CLEAN OUT WATER METER BOX TRANSFORMER EMBANKMENT(2:1 MAX.) RETAINING WALL 6' MASONRY FENCE 6' VIEW FENCE 6' HIGH WOOD FENCE
 <p>7777 Greenback Lane Suite 104 Citrus Heights, CA 95610 Tel. (916) 722-1800 Fax (916) 722-4895</p> <p>CIVIL - WATER RESOURCES - SURVEYING</p>	PLOT PLAN FOR LOT 91	SCALE: 1"=20'
	STEAMBOAT BEND 3	DATE: 12-02-04
	A.P.N. ADDRESS: COUNTY: SACRAMENTO	REVISED: DRAWN BY: PWG CHK'D. BY: DLA W.O. 3940-03

CERTIFICATION OF INSULATION

PART I GENERAL

THE HOFMANN CO. LOT # 91
 7966 CAVALIER
 STEAMBOAT BEND

- P.O. BOX 854, WEST SACRAMENTO, CA 95691 LIC. #202026
 1309 MELODY ROAD, MARYSVILLE, CA 95901 LIC. #202026
 P.O. BOX 9651, FRESNO, CA 93793-9651 LIC. #202026
 P.O. BOX 1631, RENO, NV 89505 LIC. #10675
 3326 A PONDEROSA WAY, LAS VEGAS, NV 89118 LIC. #10675

DATE INSULATION COMPLETED 8/11/05

PART II AREAS INSULATED

WALLS			CEILINGS			FLOORS		
SQUARE FEET			SQUARE FEET			SQUARE FEET		
TYPE OF INSULATION			TYPE OF INSULATION			TYPE OF INSULATION		
MATERIAL FIBERGLASS			MATERIAL FIBERGLASS			MATERIAL FIBERGLASS		
FORM BATTS			FORM BATTS & BLOW			FORM BATTS		
MANUFACTURER'S PRODUCT I.D.			MANUFACTURER'S PRODUCT I.D.			MANUFACTURER'S PRODUCT I.D.		
MANUFACTURER			MANUFACTURER			MANUFACTURER		
CT	OC	JM	CT	OC	JM	CT	OC	JM
			BAGS 35					
R-VALUE	APPLIED		R-VALUE	APPLIED	MIN. DENSITY WEIGHT PER SQUARE FOOT	R-VALUE	APPLIED	
13	3.5		38	12"-14.75"				
MATERIAL FIBERGLASS			FORM BATTS			R VALUE		
						MANUFACTURER		
						CT OC JM		
MATERIAL			AIR INSULATION SEALANT			MANUFACTURER		
			FOAM			HILTI		
						HANDY FOAM		

PART III CERTIFICATION

THIS IS TO CERTIFY THAT THE INSULATION HAS BEEN INSTALLED IN PERFORMANCE WITH APPLICABLE CODES, MATERIAL SPECIFICATIONS.

SIGNATURE — INSULATION CONTRACTOR: B.G. TITLE: MANAGER DATE: 7/18/05

SIGNATURE — GENERAL CONTRACTOR: DATE: 8/11/05

REMARKS:

INSTALLATION CERTIFICATE

(Page 3 of 13)

CF-6R

Site Address Steam Boat Lot 91 Plan 1536 Permit Number 0500013
7966 Cavalier Wy

DUCT LEAKAGE AND DESIGN DIAGNOSTICS

DUCT LEAKAGE REDUCTION

Pressurization Test Results (CFM @ 25 Pa) Test Leakage (CFM) 58

Fan Flow If fan flow is calculated as 400cfm/ton x number of tons, or as 21.7 x Heating Capacity in Thousands of Btu Hr. enter calculated value here 114

If fan flow is measured enter measured value here _____
Leakage Fraction = Test Leakage / (Measured or Calculated Fan Flow) = _____

Pass if leakage fraction ≤ 6%

Pass Fail

For AEROSOL TYPE SEALANTS ONLY - The following diagnostic testing was completed:
Duct Fan Pressurization at rough-in measured leakage (CFM)

CHECK AFTER FINISHING WALL:

Yes No Pressure pan test of House pressurization test

Yes No Visual Inspection of Duct Connections

Pass Fail

THERMOSTATIC EXPANSION VALVE (TXV)

Yes No Thermostatic Expansion valve is installed and Access is provided for inspection Yes is a pass

Pass Fail

DUCT DESIGN

1. Yes No

2. Yes No

ACCA Manual D Design calculations have been completed. Duct Design is on the plans and duct installation matches plans.
TXV is installed or Fan flow has been verified. If no TXV, verified fan flow matches Design from CF-1R.

Measured Fan Flow =

Yes for both 1 and 2 is a Pass

Pass Fail

I, the undersigned, verify that the above diagnostic test results and the work I performed associate with the test(s) is in conformance with the requirements for compliance credit. [The builder shall provide the HERS provider a copy of the CF-6R signed by the builder employees or sub-contractors certifying that diagnostic testing and installation meet the requirements for compliance credit.]

Tests Performed

Signature, Date Antonia Flores

Blue Mountain Air
Installing Subcontractor (Co. Name) OR
General Contractor (Co. Name)

COPY TO: Building Department
HERS Provider (if applicable)
Building Owner at Occupancy

A-25

INSTALLATION CERTIFICATE

207-91-7966 Callahan Wy / 0500013
 Site Address Steamboat Plan Permit Number

An installation certificate is required to be posted at the building site or made available for all appropriate inspections. (The information provided on this form is required; however, use of this form to provide the information is optional.) After completion of final inspection, a copy must be provided to the building department (upon request) and the building owner at occupancy, per Section 10-103(b).

HVAC SYSTEMS:

Heating Equipment

Equip. Type (pkg. heat pump)	CEC Certified Mfr Name and Model Number	# of Identical Systems	Efficiency (AFUE, etc.) ¹ [2CF-1R value]	Duct Location (attic, etc.)	Duct or Piping R-value	Heating Load (Btu/hr)	Heating Capacity (Btu/hr)
Furnace	Gibson #GL1RC090D16B	1	92%	Attic	R6	90,000	

Cooling Equipment

Equip. Type (pkg. heat pump)	CEC Certified Compressor Unit Mfr Name and Model Number	# of Identical Systems	Efficiency (SEER, etc.) ¹ [2CF-1R value]	Duct Location (attic, etc.)	Duct R-value	Cooling Load (Btu/hr)	Cooling Capacity (Btu/hr)
Condensator	Gibson #JS3BA036KA	1	10 SEER	Attic	R6	36,000	

1. > reads greater than or equal to.
 I, the undersigned, verify that equipment listed above is: 1) the actual equipment installed, 2) equivalent to or more efficient than that specified in the certificate of compliance (Form CF-1R) submitted for compliance with the *Energy Efficiency Standards* for residential buildings, and 3) equipment that meets or exceeds the appropriate requirements for manufactured devices (from the *Appliance Efficiency Regulations* or Part 6), where applicable.
 Blue Mountain Air, Inc

Signature, Date

Installing Subcontractor (Co. Name)
 OR General Contractor (Co. Name) OR Owner

WATER HEATING SYSTEMS:

Heater Type	CEC Certified Mfr Name & Model Number	Distribution Type (Std. Point-of-Use)	If Recirculation Control Type	# of Identical Systems	Rated Input (kW or Btu/hr)	Tank Volume (gallons)	Efficiency (EF, RE)	Standby Loss (%)	External Insulation R-values

2. For small gas storage (rated input of less than or equal to 75,000 Btu/hr), electric resistance and heat pump water heaters, list Energy Factor.
 For large gas storage water heaters (rated input of greater than 75,000 Btu/hr), list Recovery Efficiency, Standby Loss and Rated Input.
 For instantaneous gas water heaters, list Recovery Efficiency and Rated Input.
 3. R-12 external insulation is mandatory for storage water heaters with an energy factor of less than 0.58.

Faucets & Shower Heads:

All faucets and showerheads installed are certified to the Commission, pursuant to Title 24, Part 6, Section 111. I, the undersigned, verify that equipment listed above my signature is: 1) the actual equipment installed; 2) equivalent to or more efficient than that specified in the certificate of compliance (Form CF-1R) submitted for compliance with the *Energy Efficiency Standards* for residential buildings; and 3) equipment that meets or exceeds the appropriate requirements for manufactured devices (from the *Appliance Efficiency Regulations* or Part 6), where applicable.

Signature, Date

Installing Subcontractor (Co. Name) OR
 General Contractor (Co. Name) OR Owner

COPY TO: Building Department
 HERS Provider (if applicable)
 Building Owner at Occupancy

Site Address 7966 CALVALIER Wy

0500013

FENESTRATION/GLAZING

Manufacturer/ Brand Name	Operator Type	Product U-Values-1 (\leq CF-1R Value) ²	Product SHGC-1 (\leq CF-1R Value) ²	# of Panes	Total Quantity of Like Product (Optional)	Total Square Feet	Interior or Exterior Shading Device or Overhang	Comments- Special Features
Philips 800 S & N (Low E)	Slider	.36	.33					U-Values based on
Philips 800 S & N (Low E)	Single Hung	.36	.33					Products supplied
Philips 800 S & N (Low E)	Fixed	.33	.36					by Insight Glass
Philips 800 S & N (Low E)	Patio Door	.35	.35					Only !!
								U-Values On fenestration
								Products supplied by
								others are not available.

1. Manufactured Fenestration products use the values from the product label. Field fabricated fenestration products use the default values from Section 116 of the Energy Efficiency Standards
 2. Installed U-value must be less than or equal to value from CF-1R. Installed SHGC must be less than or equal to values from CF-1R, or a shading device (interior, exterior or overhang) is installed as specified on the CF-1R.
 Alternatively, installed weighted average U-Values for the total fenestration area are less than or equal to values from CF-1R.
 3. The undersigned verify that the fenestration/glazing listed above my signature (1) is the actual fenestration product installed; (2) is equivalent to or more efficient than that specified in the certificate or compliance (Form CF-1R) submitted for compliance with the Energy Efficiency Standards for residential buildings; and (3) the product meets or exceeds the appropriate requirements for manufactured devices (from Part 6), where applicable.

[Signature] 2/22/05
 Signature, Date
 Items #s
 (if applicable)

Insight Glass Inc.
 Installing Subcontractor (Co. Name) OR
 General Contractor (Co. Name) OR Owner
 OR Window Distributor

 Signature, Date
 Items #s
 (if applicable)

 Installing Subcontractor (Co. Name) OR
 General Contractor (Co. Name) OR Owner
 OR Window Distributor

 Signature, Date
 Items #s
 (if applicable)

 Installing Subcontractor (Co. Name) OR
 General Contractor (Co. Name) OR Owner
 OR Window Distributor

COPY TO: Building Department
 HERS Provider (if applicable)
 Building Owner at Occupancy

July 1, 1999

Compliance Forms

707.751.0840

Feb 22 2005 2:29PM
 Insight Glass

Plan 1536

INSTALLATION CERTIFICATE

(Page 1 of 13)

CF-6R

Lot 91 - 7966 CAVALIER Wy,
Site Address

0500013
Permit Number

An installation certificate is required to be posted at the building site or made available for all appropriate inspections. (The information provided on this form is required; however, use of this form to provide the information is optional.) After completion of final inspection, a copy must be provided to the building department (upon request) and the building owner at occupancy, per Section 10-103(b).

HVAC SYSTEMS:

Heating Equipment

Equip. Type (pkg heat pump)	CEC Certified Mfr Name and Model Number	# of Identical Systems	Efficiency (AFUE, etc) ¹ (CF-1R value)	Duct Location (Attic, etc)	Duct or Piping R-value	Heating Load (Btu/hr)	Heating Capacity (Btu/hr)

Cooling Equipment

Equip. Type (pkg heat pump)	CEC Certified Compressor Unit Mfr Name and Model Number	# of Identical Systems	Efficiency (SEER, etc) ¹ (CF-1R value)	Duct Location (Attic, etc)	Duct R-value	Cooling Load (Btu/hr)	Cooling Capacity (Btu/hr)

1. \geq reads greater than or equal to.
I, the undersigned, verify that equipment listed above is: 1) the actual equipment installed; 2) equivalent to or more efficient than that specified in the certificate of compliance (Form CF-1R) submitted for compliance with the Energy Efficiency Standards for residential buildings; and 3) equipment that meets or exceeds the appropriate requirements for manufactured devices (from the Appliance Efficiency Regulations or Part 6), where applicable.

Signature, Date

Installing Subcontractor (Co. Name)
OR General Contractor (Co. Name) OR Owner

WATER HEATING SYSTEMS:

Heater Type	CEC Certified Mfr Name & Model Number	Distribution Type (Std. Point-of-Use)	If Recirculation Control Type	# of Identical Systems	Rated Input (kW or Btu/hr)	Tank Volume (gallons)	Efficiency (EF, RE) ²	Standby Loss (%)	External Insulation R-value ³
NATURAL GAS	63L50X0STG 50 GAL	STORAGE		1	40,000	50	162	3.05	R-16

2. For small gas storage (rated input of less than or equal to 75,000 Btu/hr), electric resistance and heat pump water heaters, list Energy Factor. For large gas storage water heaters (rated input of greater than 75,000 Btu/hr), list Recovery Efficiency, Standby Loss and Rated Input. For instantaneous gas water heaters, list Recovery Efficiency and Rated Input.
3. R-12 external insulation is mandatory for storage water heaters with an energy factor of less than 0.58

Faucets & Shower Heads:

All faucets and showerheads installed are certified to the Commission, pursuant to Title 24, Part 6, Section 111.

I, the undersigned, verify that equipment listed above my signature is: 1) the actual equipment installed; 2) equivalent to or more efficient than that specified in the certificate of compliance (Form CF-1R) submitted for compliance with the Energy Efficiency Standards for residential buildings; and 3) equipment that meets or exceeds the appropriate requirements for manufactured devices (from the Appliance Efficiency Regulations or Part 6), where applicable.

Robert C. Kim 2/22/05
Signature, Date

Antioch Plumbing Inc.
Installing Subcontractor (Co. Name) OR
General Contractor (Co. Name) OR Owner

COPY TO: Building Department
HERS Provider (if applicable)
Building Owner at Occupancy