

CITY OF SACRAMENTO
1231 I Street, Sacramento, CA 95814

Permit No: 0011734
Insp Area: 4

Site Address: 3577 RIO ROSA WY SAC
Parcel No: 225-0833-046

Sub-Type: RES
Housing (Y/N): N

CONTRACTOR
PETKUS BROS
3068 SUNRISE BL
RANCHO CORDOVA CA

OWNER
I ESENANA MINAFLOR D/MARCUS R
2408 CARR CT
ROCKLIN CA 95765-4958

ARCHITECT

Nature of Work: 180 SQ FT PATIO ENCLOSURE, 77 SQ FT PATIO COVER

CONSTRUCTION LENDING AGENCY : I hereby affirm under penalty of perjury that there is a construction lending agency for the performance of the work for which this permit is issued (Sec. 3097, Civ. C).

Lender's Name _____ Lender's Address _____

LICENSED CONTRACTORS DECLARATION: I hereby affirm under penalty of perjury that I am licensed under provisions of Chapter 9 (commencing with section 7000) of Division 3 of the Business and Professions Code and my license is in full force and effect.

X License Class B License Number 670242 Date 10-2-00 Contractor Signature [Signature]

OWNER-BUILDER DECLARATION: I hereby affirm under penalty of perjury that I am exempt from the contractors License Law for the following reason (Sec. 7031.5, Business and Professions Code; any city or county which requires a permit to construct, alter, improve, demolish, or repair any structure, prior to its issuance, also requires the applicant for such permit to file a signed statement that he or she is licensed pursuant to the provisions of the Contractors License Law (Chapter 9 (commencing with Section 7000) of Division 8 of the Business and Professions Code) or that he or she is exempt therefrom and the basis for the alleged exemption. Any violation of Section 7031.5 by any applicant for a permit subjects the applicant to a civil penalty of not more than five hundred dollars (\$500.00).

____ I, as a owner of the property, or my employees with wages as their sole compensation, will do the work, and the structure is not intended or offered for sale (Sec. 7044, Business and Professional Code: The Contractors License Law does not apply to an owner of property who builds or improves thereon, and who does such work himself or herself or through his/her own employees, provided that such improvements are not intended or offered for sale. If, however, the building or improvement is sold within one year of completion, the owner-builder will have the burden of proving that he/she did not build or improve for the purpose of sale.)

____ I, as owner of the property, am exclusively contracting with licensed contractors to construct the project (Sec. 7044, Business and Professions Code: The Contractors License Law does not apply to an owner of property who builds or improves thereon, and who contracts for such projects with a contractor(s) licensed pursuant to the Contractors License Law).

____ I am exempt under Sec. _____ B & PC for this reason: _____

Date _____ Owner Signature _____

IN ISSUING THIS BUILDING PERMIT, the applicant represents, and the city relies on the representation of the applicant, that the applicant verified all measurements and locations shown on the application or accompanying drawings and that the improvement to be constructed does not violate any law or private agreement relating to permissible or prohibited locations for such improvements. This building permit does not authorize any illegal location of any improvement or the violation of any private agreement relating to location of improvements.

I certify that I have read this application and state that all information is correct. I agree to comply with all city and county ordinances and state laws relating to building construction and hereby authorize representative(s) of this city to enter upon the abovementioned property for inspection purposes.

X Date 10-2-00 Applicant/Agent Signature [Signature]

WORKER'S COMPENSATION DECLARATION: I hereby affirm under penalty of perjury one of the following declarations:

____ I have and will maintain a certificate of consent to self-insure for workers' compensation as provided for by Section 3700 of the Labor Code, for the performance of work for which the permit is issued.

____ I have and will maintain workers' compensation insurance, as required by Section 3700 of the Labor Code, for the performance of the work for which this permit is issued. My workers' compensation insurance carrier and policy number are:

Carrier STATE FUND Policy Number 713-99 0000502 Exp Date 10/01/2000 ²⁰⁰¹

____ (This section need not be completed if the permit is for \$100 or less) I certify that in the performance of the work for which this permit is issued, I shall not employ any person in any manner so as to become subject to the workers' compensation laws of California and agree that if I should become subject to the workers' compensation provisions of Section 3700 of the Labor Code, I shall forthwith comply with these provisions.

X Date 10-2-00 Applicant Signature [Signature] **OCT 02 2000**

WARNING: FAILURE TO SECURE WORKER'S COMPENSATION COVERAGE IS UNLAWFUL AND SHALL SUBJECT AN EMPLOYER TO CRIMINAL PENALTIES AND CIVIL FINES UP TO ONE HUNDRED THOUSAND DOLLARS IN ADDITION TO THE COST OF COMPENSATION, DAMAGES AS PROVIDED FOR IN SECTION 3706 OF THE LABOR CODE, INTEREST AND PENALTY SERVICES.

THIS PERMIT SHALL EXPIRE BY LIMITATION IF WORK IS NOT COMMENCED WITHIN 180 DAYS.

Date of Request: _____

By: _____

**CITY OF SACRAMENTO DEVELOPMENT SERVICES DIVISION
PLANNING AND ZONING INFORMATION REQUEST**

Project Address: 3577 Rio Rosa way

Assessor's Parcel Number: 223-0533-046

Previous Use: SR

Description of Request/Proposed Use: 2nd enclosed patio and lattice covered patio

Is This a Change of Use? no

Zoning Designation: RIA

Prior Applications for Project Site(P#, Z#, DRPB#): _____

Comments: see enclosed. No Area Design District and no sign required as addition will be visible from front. RIA zone and sign not required because it is still within standard requirements.

Are There Any Planning Issues?: (circle one) YES NO

- * Staff Site Plan Check Required? (Circle one) YES NO
- * Field Inspection Required? (Circle one) YES NO
- * Design Review/Preservation Required?: (Circle one) YES NO

Planning Review by/Date: Miley 10-2-08

A list of items that must be reviewed by Planning is provided on the reverse side of this form.

MICROFILM AFTER FINAL

ISSUE

OCT 02

Sacramento Bull

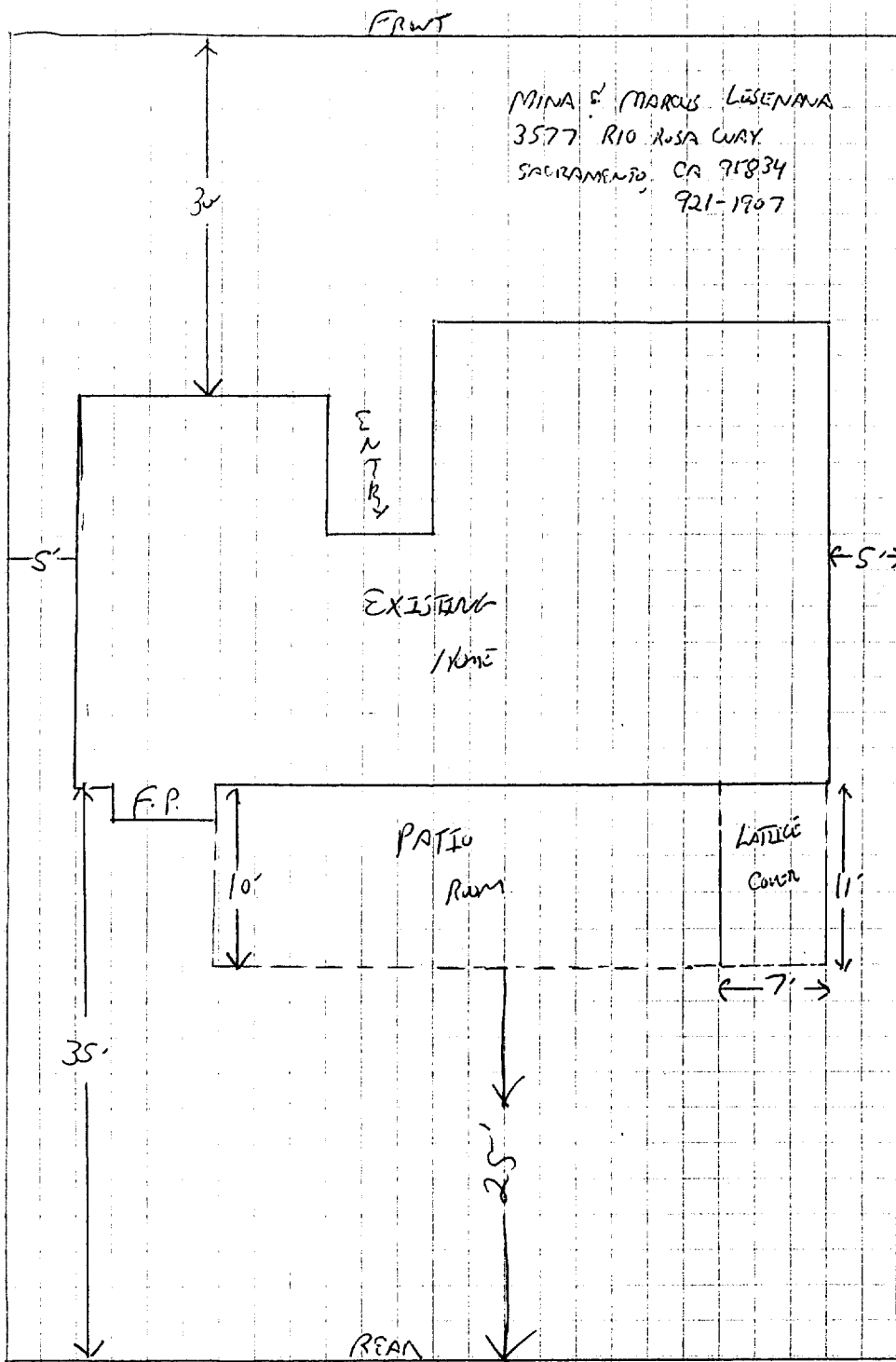

1. Working drawings shall be prepared by the Architect or Engineer and shall be in accordance with the provisions of the International Building Code and the International Mechanical Code. 2. The Contractor shall be responsible for obtaining all necessary permits. 3. The Contractor shall be responsible for providing all materials and labor. 4. The Contractor shall be responsible for the installation and maintenance of the system. 5. The Contractor shall be responsible for the removal and disposal of any debris. 6. The Contractor shall be responsible for the protection of any existing structures. 7. The Contractor shall be responsible for the safety of all workers. 8. The Contractor shall be responsible for the completion of the work within the specified time frame. 9. The Contractor shall be responsible for the quality of the work. 10. The Contractor shall be responsible for the cost of the work.

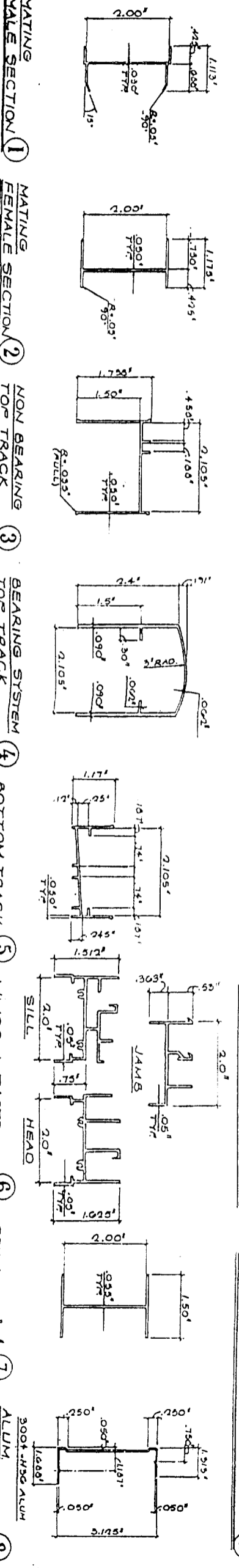
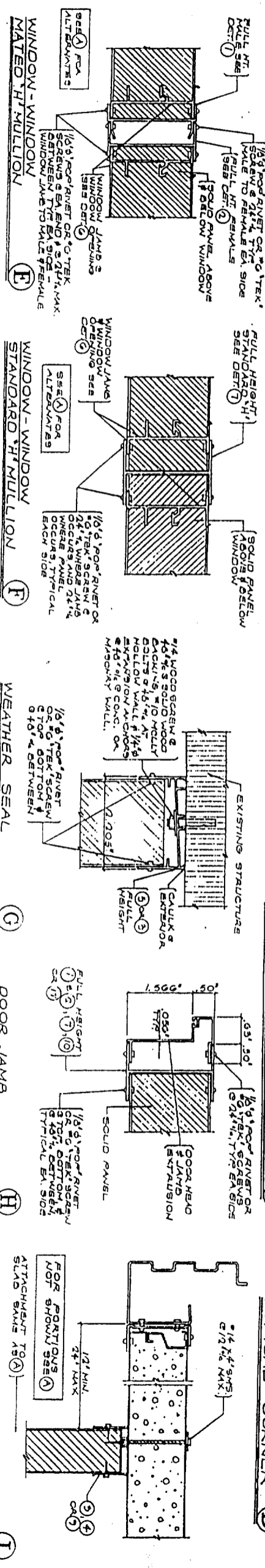
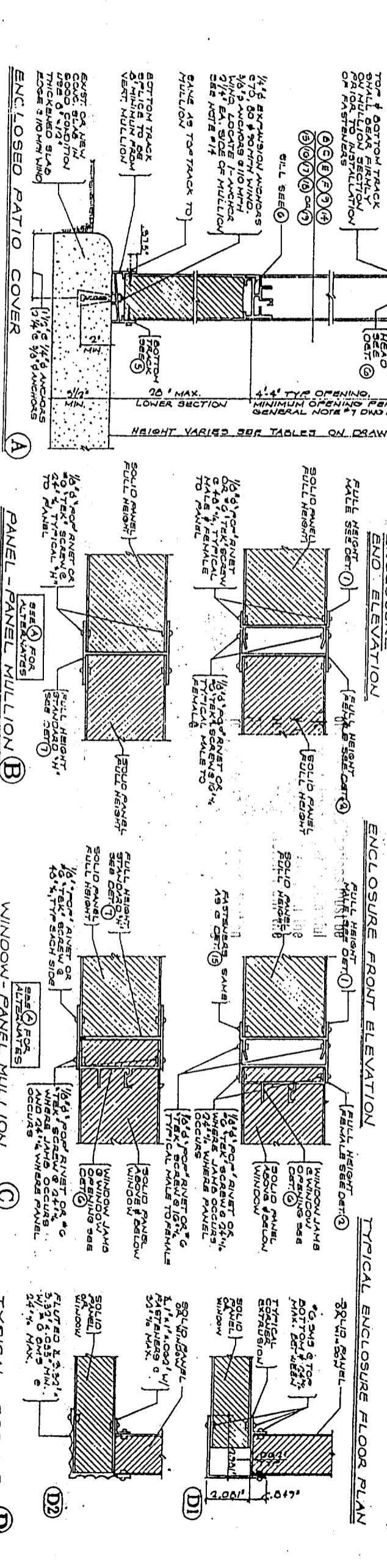
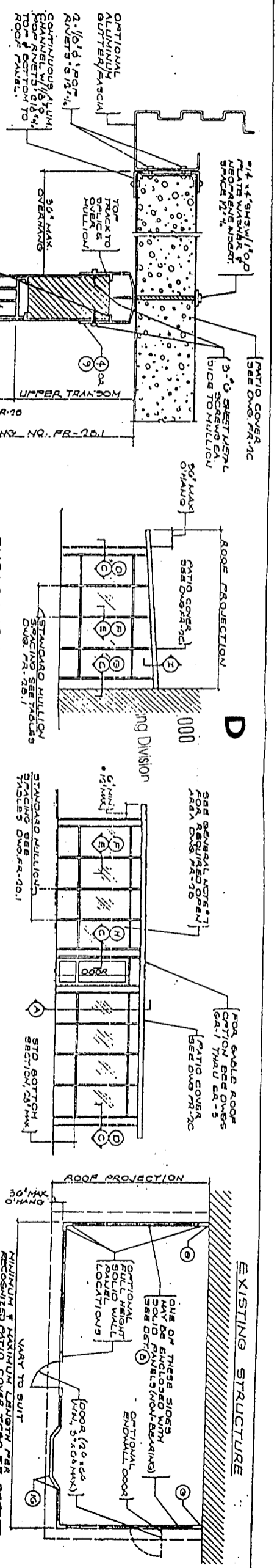

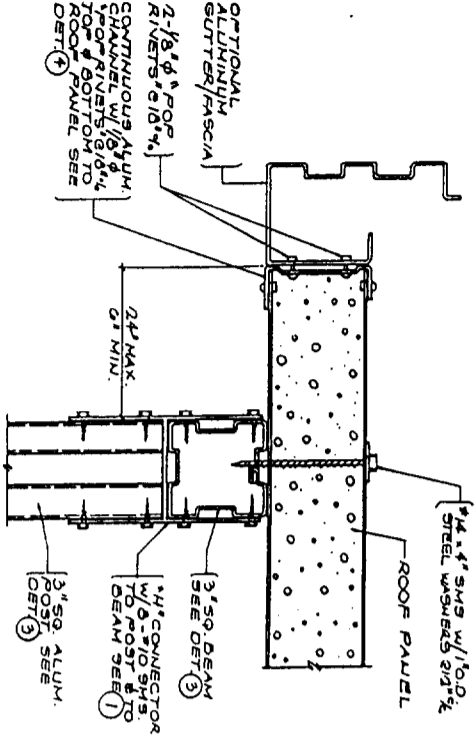
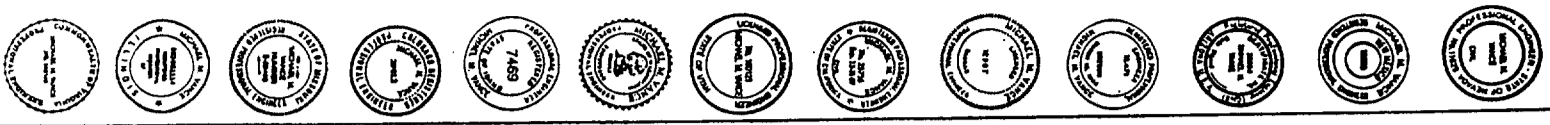

POST TO 3" SQ BEAM A

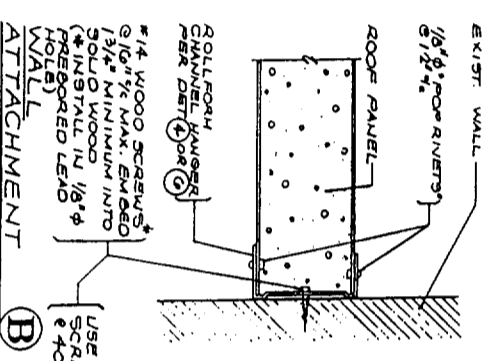

EXIST. EAVE ATTACHMENT B

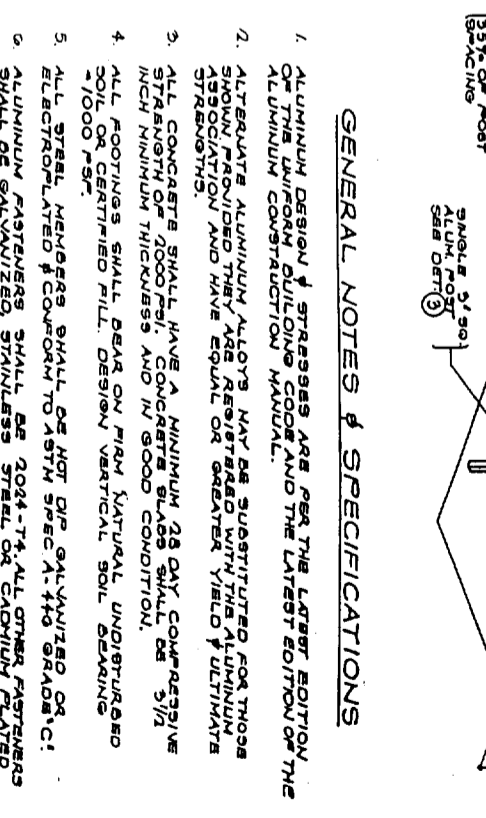

WALL CHANNEL C

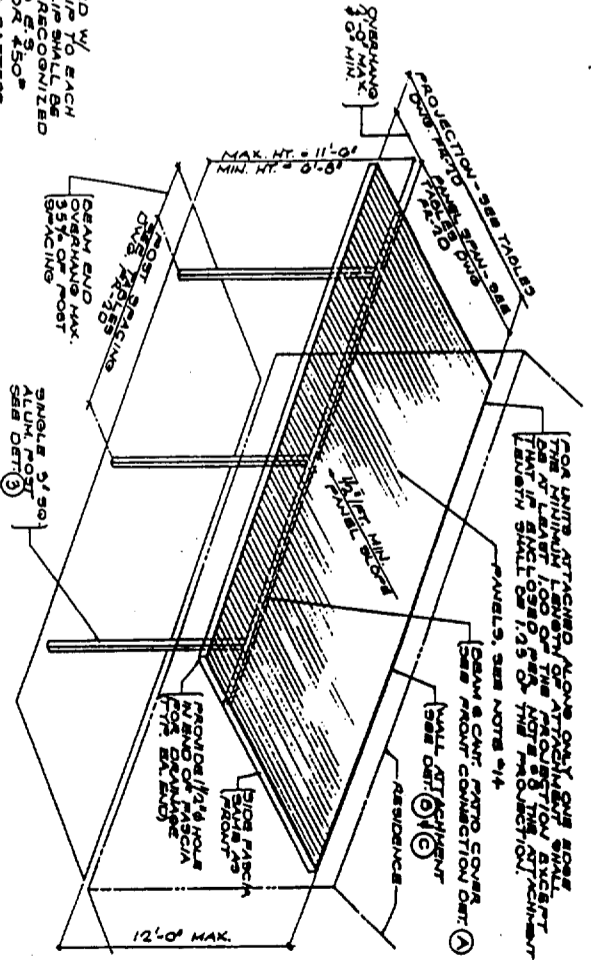
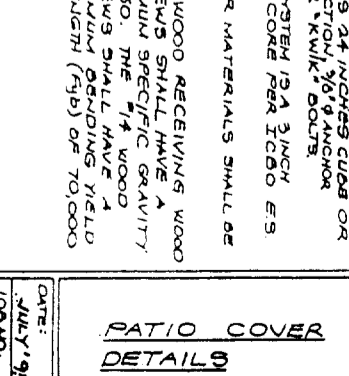
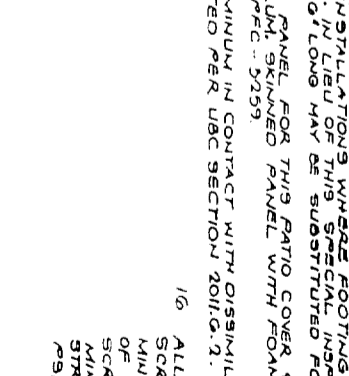
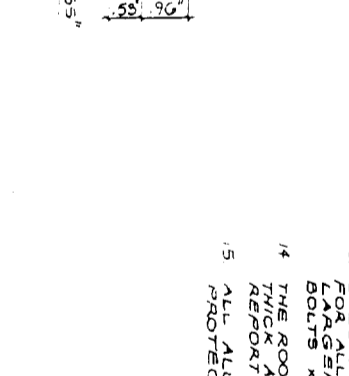
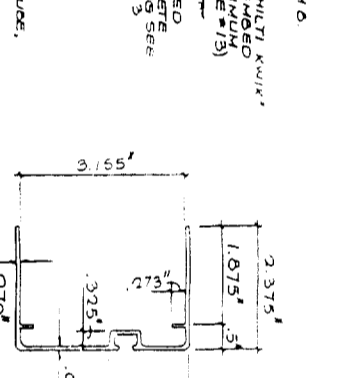
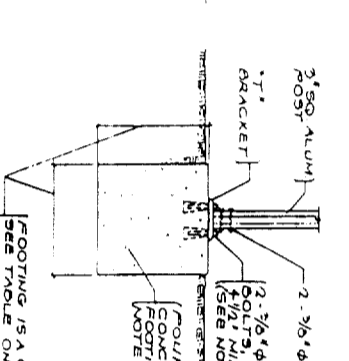
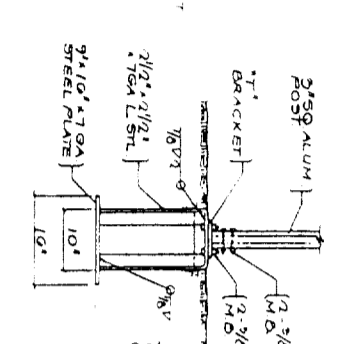
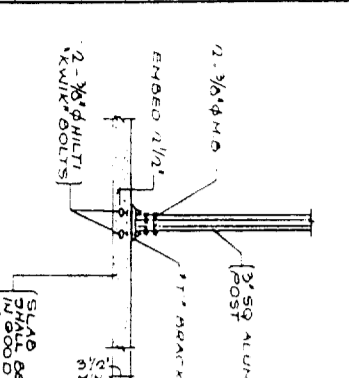
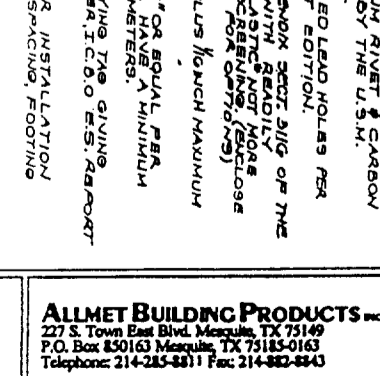
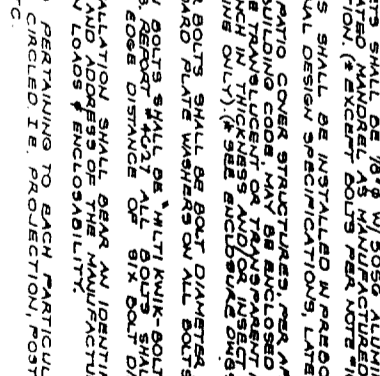
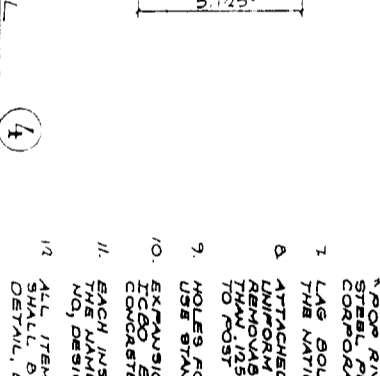
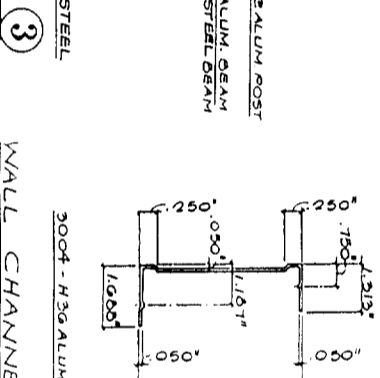
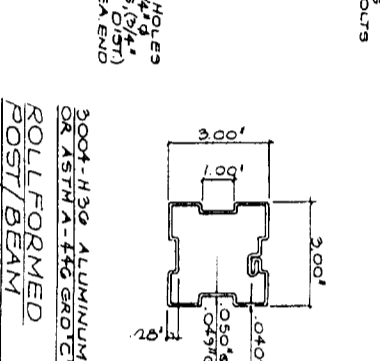
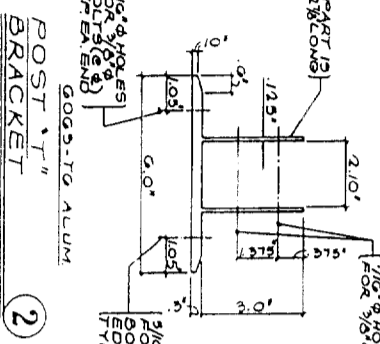
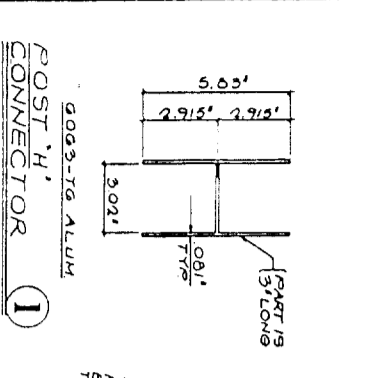

GENERAL NOTES & SPECIFICATIONS

1. ALUMINUM DESIGN & STRESSES ARE PER THE LATEST EDITION OF THE UNIFORM BUILDING CODE AND THE LATEST EDITION OF THE ALUMINUM CONSTRUCTION MANUAL.
2. ATTACHED ALUMINUM ALLOYS MAY BE SUBSTITUTED FOR THOSE SHOWN PROVIDED THEY ARE RESISTED WITH THE ALUMINUM ASSOCIATION AND HAVE EQUAL OR GREATER YIELD & ULTIMATE STRENGTHS.
3. ALL CONCRETE SHALL HAVE A MINIMUM 28 DAY COMPRESSIVE RICH MINIMUM THICKNESS AND IN GOOD CONDITION.
4. ALL FOOTINGS SHALL BEAR ON FIRM NATURAL UNDISTURBED SOIL OR CERTIFIED FILL. DESIGN VERTICAL SOIL BEARING 1/000 PSF.
5. ALL STEEL MEMBERS SHALL BE HOT DIP GALVANIZED OR ELECTROPLATED & CONFORM TO ASTM SPEC A-140 GRADE 'C'.
6. ALUMINUM FASTENERS SHALL BE 2024-T4. ALL OTHER FASTENERS SHALL BE GALVANIZED STEEL OR CADMIUM PLATED ALUMINUM BOLTS SHALL COMPLY WITH 5052-T3 ALUMINUM 7/32\"/>
- 7. LAG BOLTS SHALL BE INSTALLED IN PREDRILLED LEAD HOLES PER THE NATIONAL DESIGN SPECIFICATIONS, LATEST EDITION.
- 8. ATTACHED PATIO COVER STRUCTURES, PER APPENDIX 3001.01 OF THE UNIFORM BUILDING CODE, MAY BE ENCLOSED WITH READILY REMOVABLE TRAVEL CURTAINS AND SHALL BE INSTALLED TO NOT MORE THAN 1/2\"/>
- 9. HOLES FOR BOLTS SHALL BE BOLT DIAMETER PLUS 1/16\"/>
- 10. EXPANSION BOLTS SHALL BE \"MULTI KWIK-BOLTS\" OR EQUAL PER ICBO'S REPORT NO. 5257. ALL BOLTS SHALL HAVE A MINIMUM CONCRETE EMBEDMENT DISTANCE OF SIX BOLT DIAMETERS.
- 11. EACH INSTALLATION SHALL BEAR AN IDENTIFYING THE GIVING NO. DESIGN LOADS & ENCLOSABILITY.
- 12. ALL ITEMS PERTAINING TO EACH PARTICULAR INSTALLATION SHALL BE CIRCLED I.E. PROJECTION, POST SPACING, FOOTING DETAIL, ETC.
- 13. SPECIAL INSPECTION FOR MULTI-KWIK BOLTS IS REQUIRED FOR GENERAL INSPECTION OF THIS SPECIAL INSPECTION FOR KWIK BOLTS. 1/2\"/>
- 14. THE ROOF PANEL FOR THIS PATIO COVER SYSTEM IS A 3/16\"/>
- 15. ALL ALUMINUM IN CONTACT WITH DISSIMILAR MATERIALS SHALL BE PROTECTED PER USC SECTION 2010.1.2.
- 16. ALL WOOD RECEIVING WOOD SCREWS SHALL HAVE A MINIMUM SPECIFIC GRAVITY OF 50 THE 7/16\"/>

ATTACHED LATTICE PATIO COVERS (WIND SPEED = 70 & 90 MPH) TABLE A

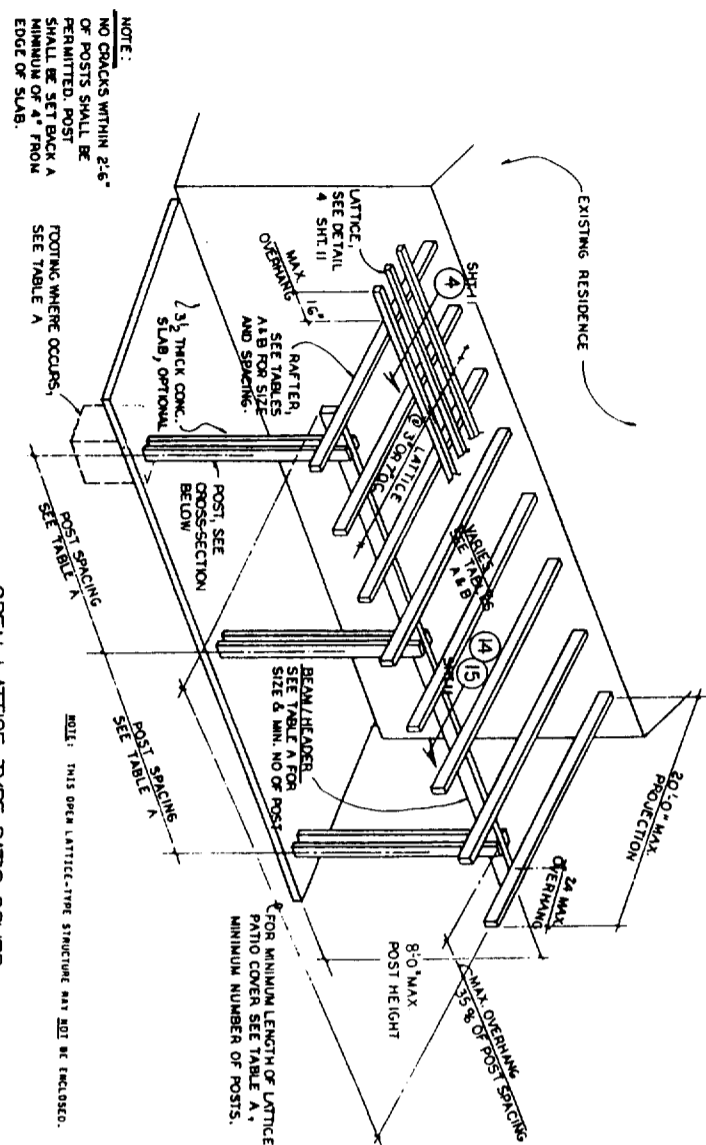

NOTE:
NO CRACKS WITHIN 2'-6" OF POSTS SHALL BE PERMITTED. POST SHALL BE SET BACK A MINIMUM OF 4" FROM EDGE OF SLAB.

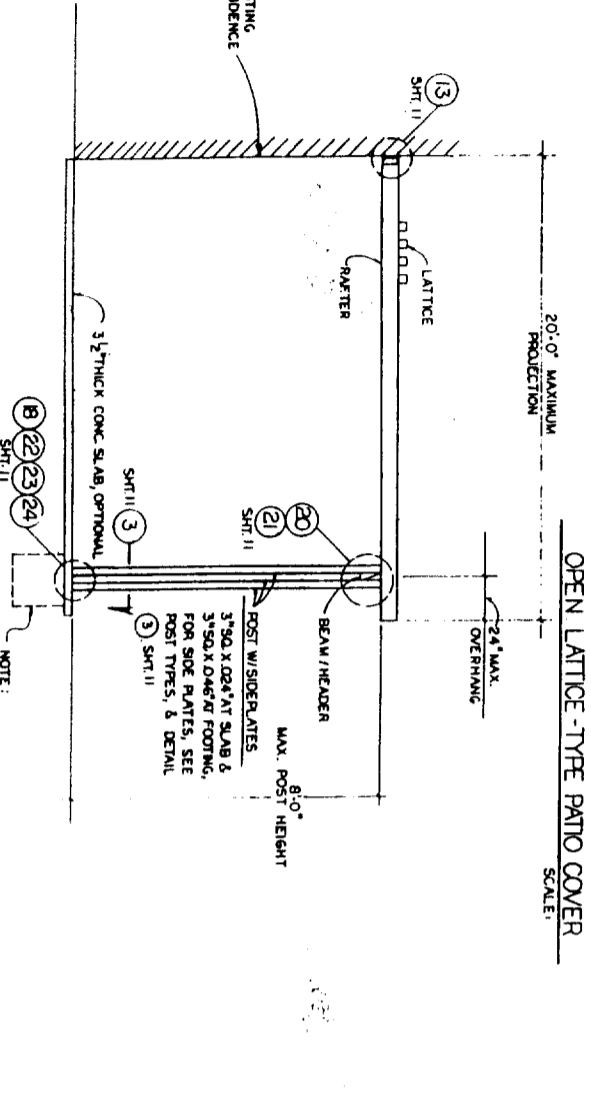

CROSS-SECTION SCALE:

- GENERAL NOTES AND SPECIFICATIONS:**
1. Aluminum design and alterations are per the latest edition of the Uniform Building Code and the 1987 edition of the Aluminum Construction Manual.
 2. Alternative aluminum alloys may be substituted for those shown, provided greater strength and/or stiffness is achieved.
 3. All concrete shall have a minimum 28 day compressive strength of 2,000 p.s.i. Concrete shall have a minimum 3/8" minimum thickness and shall be in full contact with the lattice.
 4. All fasteners shall meet or exceed the requirements of the Aluminum Association Fastener Report.
 5. Existing fill. Design vertical soil bearing capacity = 1,000 p.s.f. confirm to A.S.T.M. 4469, Group C.
 6. Alluminum fasteners shall be 2024-T3. All other fasteners shall be 304 stainless steel. All fasteners shall be 1/8" minimum diameter and 1/4" minimum length. All fasteners shall be installed in accordance with the Aluminum Association Fastener Report.
 7. Aluminum lattice shall be 3/8" x 1/4" x 1/8" (3" x 12" x 1/8") or 3/8" x 1/4" x 1/8" (3" x 12" x 1/8").
 8. Each installation shall bear on identifying tag giving the type and grade of aluminum, date of installation, and name of installer.
 9. All items pertaining to each particular installation shall be checked.
 10. L.I., R.S.F., post marking, footing detail, etc., shall be shown on each drawing. The design load shall be shown on the drawings and the design load shall be shown on the drawings.
 11. For all detail references, see Sheet II of II.

NOTE: POSTS MAY BE ATTACHED TO EXISTING CONCRETE SLAB, STAKE, ANCHOR, OR CONC. FOOTING.

POST TYPES
1. 3" SQ. POST (2) - 2" x 6 1/2" x 0.024" W/ (8) #4 M SWS
2. 3" SQ. POST (2) - 2" x 6 1/2" x 0.024" W/ (8) #4 M SWS
3. 3" SQ. POST (2) - 2" x 6 1/2" x 0.024" W/ (8) #4 M SWS
4. 3" SQ. POST (2) - 2" x 6 1/2" x 0.024" W/ (8) #4 M SWS
5. 3" SQ. POST (2) - 2" x 6 1/2" x 0.024" W/ (8) #4 M SWS

FASTENER / ANCHOR BOLT CONNECTION TABLE C

PROJECTION INCLUDES 24" MAXIMUM OVERHANG	RAFTER SIZE 24" O.C.		MAXIMUM POST SPACING 8' FOOTING SIZE 3" X 8" X 0.42" BEAM/HEADER 3" X 8" X 0.42" CHANNEl INSERT BEAM/HEADER			WIND SPEED = 70 MPH	WIND SPEED = 90 MPH	WIND SPEED = 70 MPH	WIND SPEED = 90 MPH
	POST SPACING	POST SIZE	MINIMUM NO. OF POSTS	POST TYPE	POST TYPE				
10'-0"	2x6x0.024	13'-5" 3'-5"	19	2	2	2	2	2	2
11'-0"	2x6x0.024	12'-10" 12'-10"	19	2	2	2	2	2	2
12'-0"	2x6x0.024	12'-6" 12'-6"	19	2	2	2	2	2	2
13'-0"	2x6x0.024	12'-1" 12'-1"	19	2	2	2	2	2	2
14'-0"	2x6x0.024	11'-9" 11'-9"	20	2	2	2	2	2	2
15'-0"	2x6x0.032	11'-4" 11'-4"	20	2	2	2	2	2	2
16'-0"	2x6x0.032	11'-1" 11'-1"	20	2	2	2	2	2	2
17'-0"	2x6x0.032	10'-5" 10'-5"	20	2	2	2	2	2	2
18'-0"	2x6x0.032	9'-5" 10'-4"	20	2	2	2	2	2	2
19'-0"	2x6x0.040	9'-0" 10'-6"	20	2	2	2	2	2	2
20'-0"	2x6x0.040	9'-0" 10'-1"	20	2	2	2	2	2	2

RAFTER TO BEAM CONNECTION TABLE B

PROJECTION THICKNESS & SPACING	RAFTER THICKNESS	BEAM/HEADER THICKNESS	RAFTER TO BEAM CONNECTION	RAFTER TO POST CONNECTION
9'-0"	0.024"	0.024"	DETAIL 7	DETAIL 1
10'-0"	0.024"	0.024"	DETAIL 8	DETAIL 1
11'-0"	0.024"	0.024"	DETAIL 9	DETAIL 1
12'-0"	0.024"	0.024"	DETAIL 10	DETAIL 1
13'-0"	0.032"	0.032"	DETAIL 11	DETAIL 1
14'-0"	0.032"	0.032"	DETAIL 12	DETAIL 1
15'-0"	0.032"	0.040"	DETAIL 13	DETAIL 1
16'-0"	0.032"	0.040"	DETAIL 14	DETAIL 1

RAFTER TO BEAM CONNECTION TABLE B

PROJECTION THICKNESS & SPACING	RAFTER THICKNESS	BEAM/HEADER THICKNESS	RAFTER TO BEAM CONNECTION	RAFTER TO POST CONNECTION
9'-0"	0.024"	0.024"	DETAIL 15	DETAIL 1
10'-0"	0.024"	0.024"	DETAIL 16	DETAIL 1
11'-0"	0.024"	0.024"	DETAIL 17	DETAIL 1
12'-0"	0.024"	0.024"	DETAIL 18	DETAIL 1
13'-0"	0.032"	0.032"	DETAIL 19	DETAIL 1
14'-0"	0.032"	0.032"	DETAIL 20	DETAIL 1
15'-0"	0.032"	0.040"	DETAIL 21	DETAIL 1
16'-0"	0.032"	0.040"	DETAIL 22	DETAIL 1

GENERAL NOTES AND SPECIFICATIONS (continued):

1. All aluminum design and alterations are per the latest edition of the Uniform Building Code and the 1987 edition of the Aluminum Construction Manual.
2. Alternative aluminum alloys may be substituted for those shown, provided greater strength and/or stiffness is achieved.
3. All concrete shall have a minimum 28 day compressive strength of 2,000 p.s.i. Concrete shall have a minimum 3/8" minimum thickness and shall be in full contact with the lattice.
4. All fasteners shall meet or exceed the requirements of the Aluminum Association Fastener Report.
5. Existing fill. Design vertical soil bearing capacity = 1,000 p.s.f. confirm to A.S.T.M. 4469, Group C.
6. Alluminum fasteners shall be 2024-T3. All other fasteners shall be 304 stainless steel. All fasteners shall be 1/8" minimum diameter and 1/4" minimum length. All fasteners shall be installed in accordance with the Aluminum Association Fastener Report.
7. Aluminum lattice shall be 3/8" x 1/4" x 1/8" (3" x 12" x 1/8") or 3/8" x 1/4" x 1/8" (3" x 12" x 1/8").
8. Each installation shall bear on identifying tag giving the type and grade of aluminum, date of installation, and name of installer.
9. All items pertaining to each particular installation shall be checked.
10. L.I., R.S.F., post marking, footing detail, etc., shall be shown on each drawing. The design load shall be shown on the drawings and the design load shall be shown on the drawings.
11. For all detail references, see Sheet II of II.

NOTE: POSTS MAY BE ATTACHED TO EXISTING CONCRETE SLAB, STAKE, ANCHOR, OR CONC. FOOTING.

POST TYPES
1. 3" SQ. POST (2) - 2" x 6 1/2" x 0.024" W/ (8) #4 M SWS
2. 3" SQ. POST (2) - 2" x 6 1/2" x 0.024" W/ (8) #4 M SWS
3. 3" SQ. POST (2) - 2" x 6 1/2" x 0.024" W/ (8) #4 M SWS
4. 3" SQ. POST (2) - 2" x 6 1/2" x 0.024" W/ (8) #4 M SWS
5. 3" SQ. POST (2) - 2" x 6 1/2" x 0.024" W/ (8) #4 M SWS

CBQ ES EVALUATION REPORT NO. 5038

FOX ENGINEERING JAMES M. FOX, STRUCTURAL ENGINEER

ATTACHED LATTICE-TYPE PATIO COVER W/ 24" MAX. O.H. L.I., 20 & 30 P.S.F. WIND SPEED = 70 & 90 MPH

ALUMINUM LATTICE PATIO COVER VALLEY ALUMINUM COMPANY

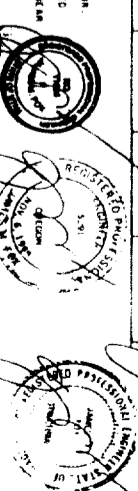

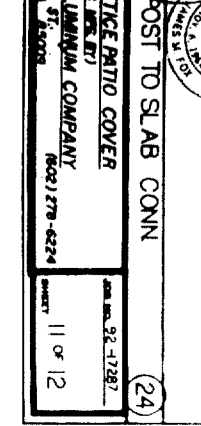
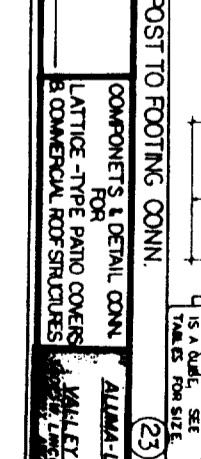
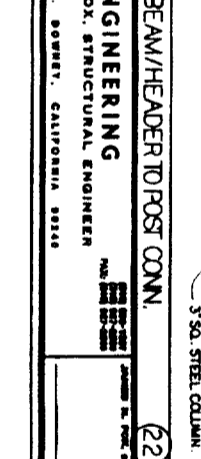
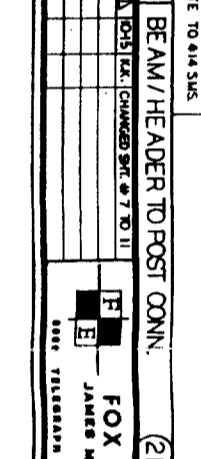
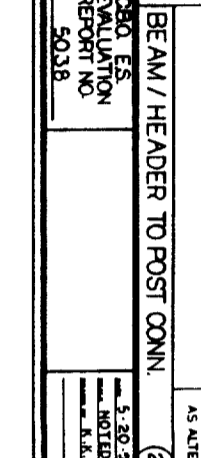
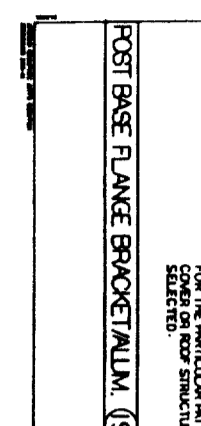
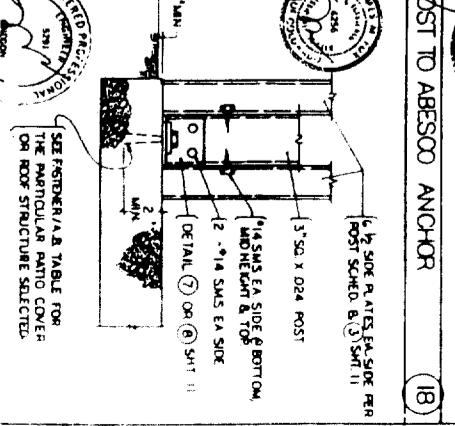
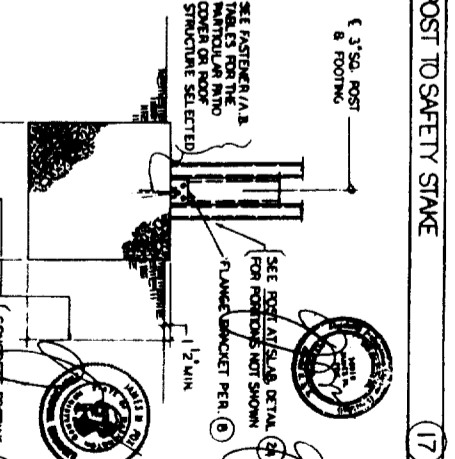
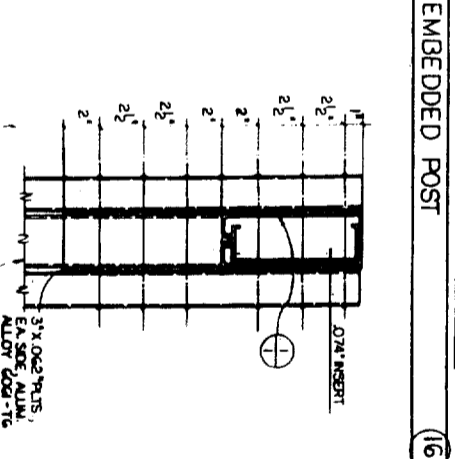
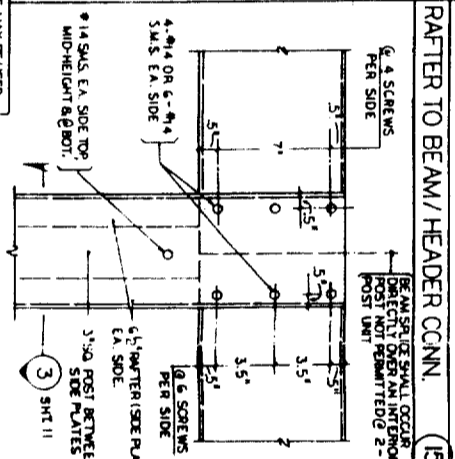
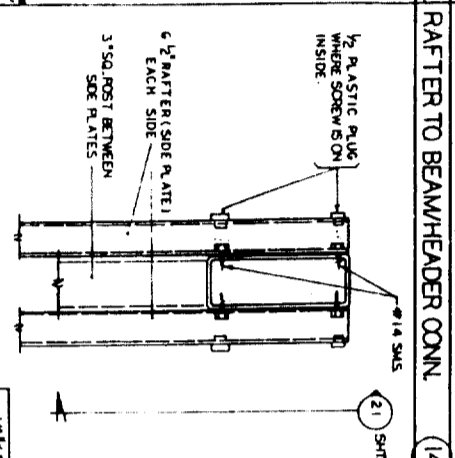
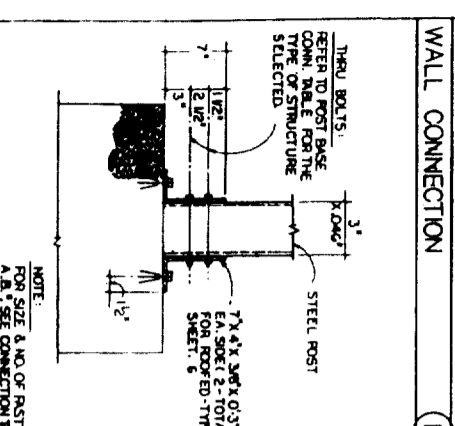
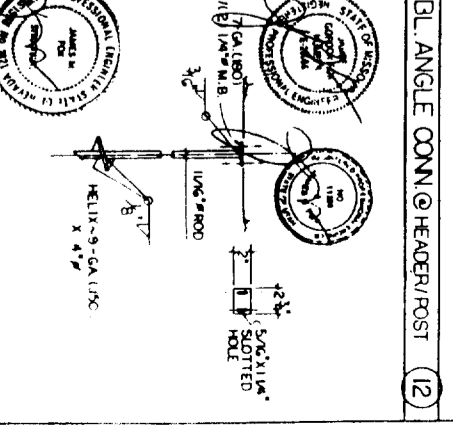
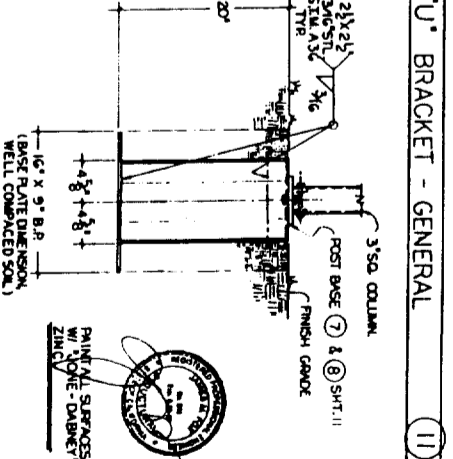
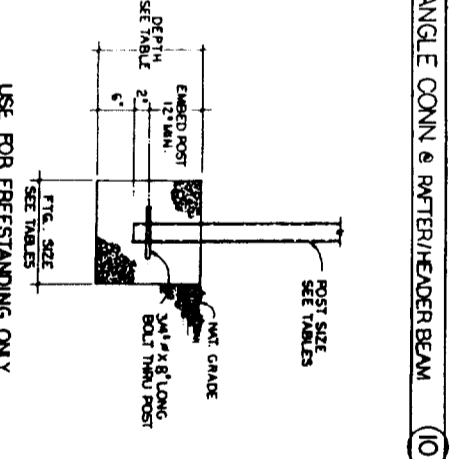
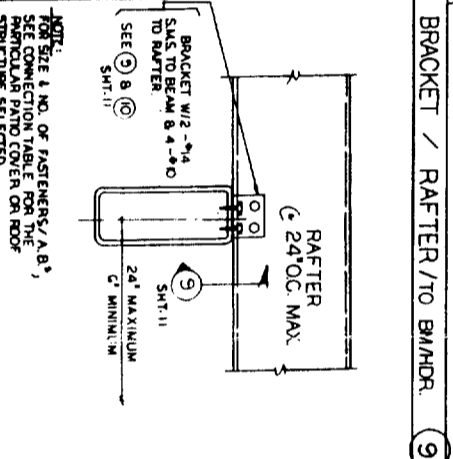
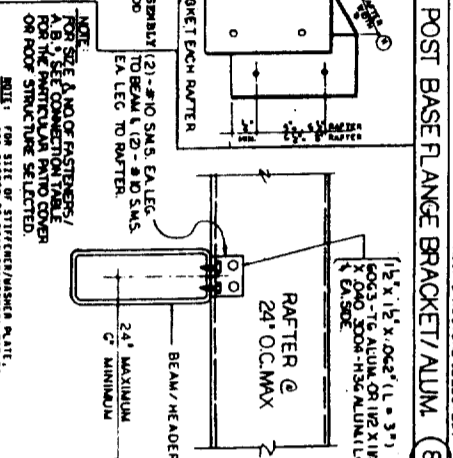
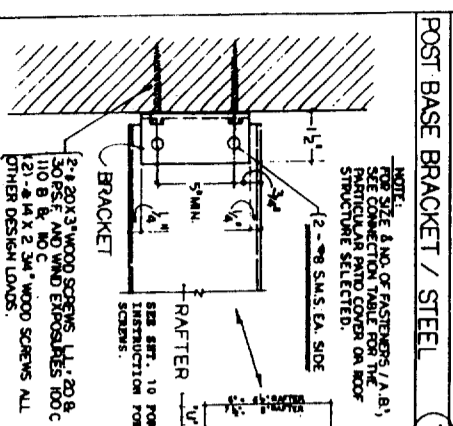
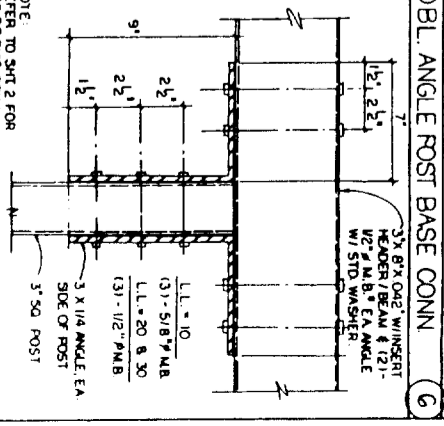
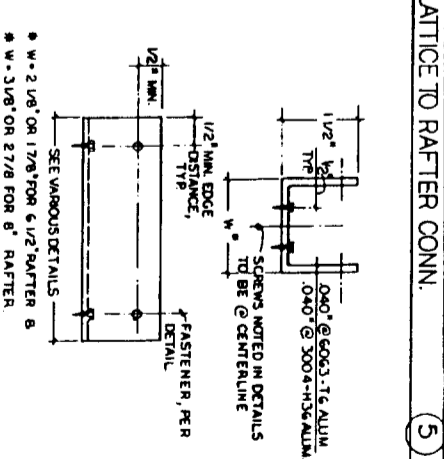
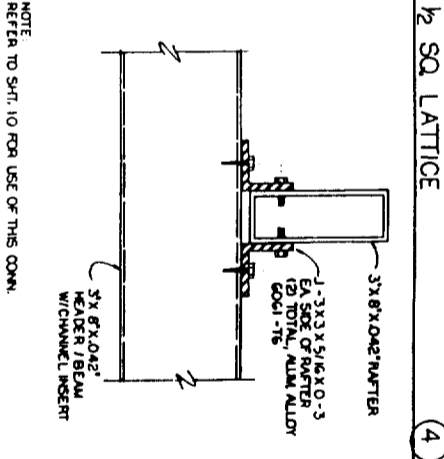
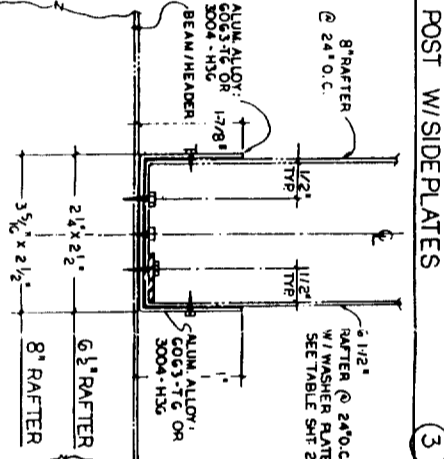
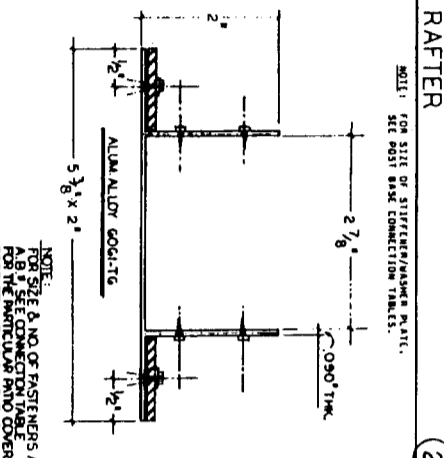
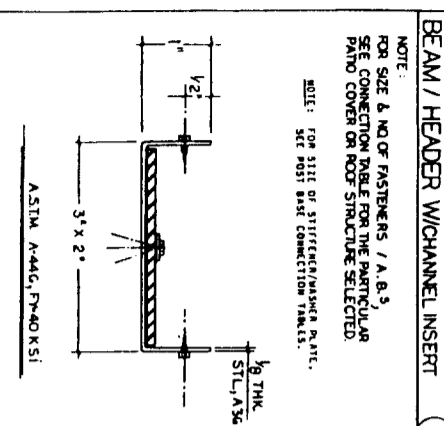
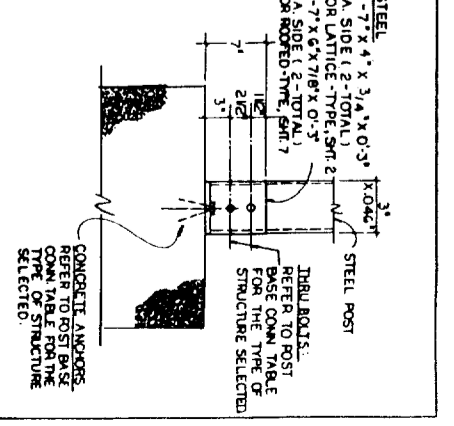
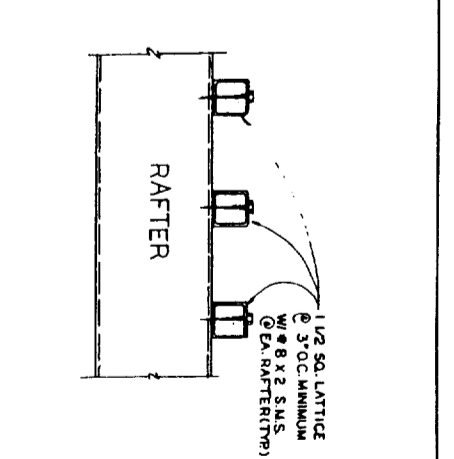
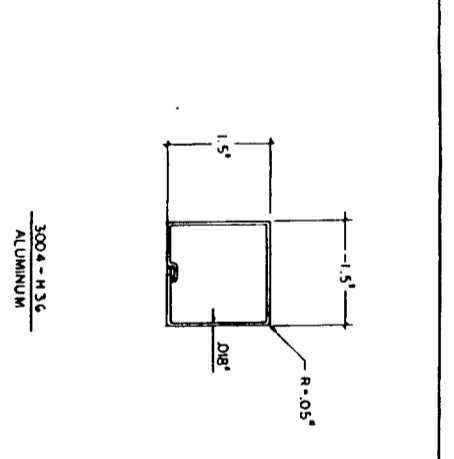
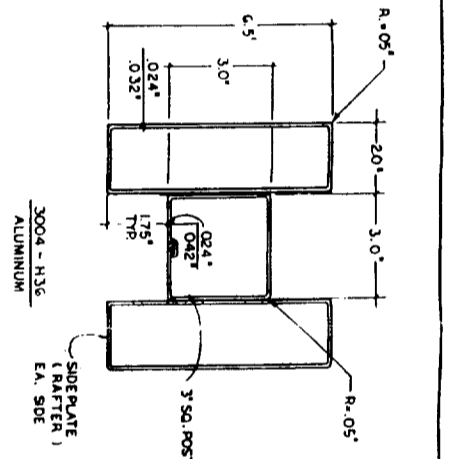
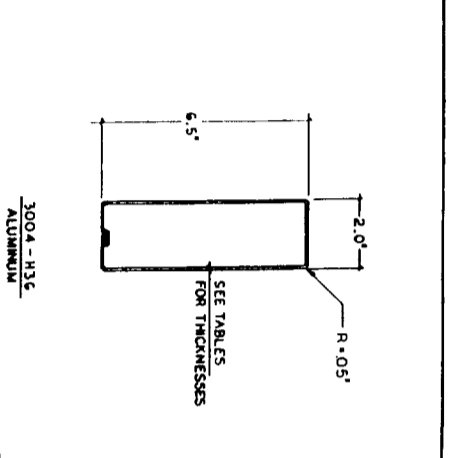
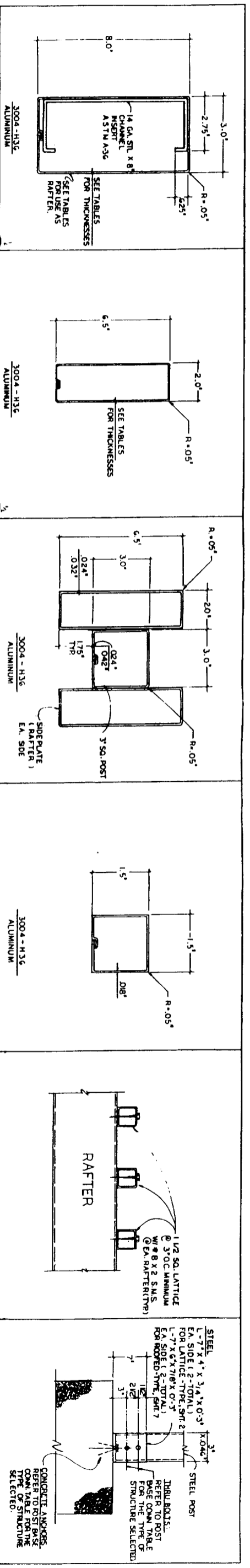

NOTE: FOR SIZE & NO. OF FASTENERS / A, B, 3 SEE CONNECTION TABLE FOR THE PARTICULAR PATIO COVER OR ROOF STRUCTURE SELECTED.
NOTE: FOR SIZE & NO. OF FASTENERS / A, B, 3 SEE CONNECTION TABLE FOR THE PARTICULAR PATIO COVER OR ROOF STRUCTURE SELECTED.
NOTE: FOR SIZE & NO. OF FASTENERS / A, B, 3 SEE CONNECTION TABLE FOR THE PARTICULAR PATIO COVER OR ROOF STRUCTURE SELECTED.
NOTE: FOR SIZE & NO. OF FASTENERS / A, B, 3 SEE CONNECTION TABLE FOR THE PARTICULAR PATIO COVER OR ROOF STRUCTURE SELECTED.
NOTE: FOR SIZE & NO. OF FASTENERS / A, B, 3 SEE CONNECTION TABLE FOR THE PARTICULAR PATIO COVER OR ROOF STRUCTURE SELECTED.
NOTE: FOR SIZE & NO. OF FASTENERS / A, B, 3 SEE CONNECTION TABLE FOR THE PARTICULAR PATIO COVER OR ROOF STRUCTURE SELECTED.
NOTE: FOR SIZE & NO. OF FASTENERS / A, B, 3 SEE CONNECTION TABLE FOR THE PARTICULAR PATIO COVER OR ROOF STRUCTURE SELECTED.
NOTE: FOR SIZE & NO. OF FASTENERS / A, B, 3 SEE CONNECTION TABLE FOR THE PARTICULAR PATIO COVER OR ROOF STRUCTURE SELECTED.
NOTE: FOR SIZE & NO. OF FASTENERS / A, B, 3 SEE CONNECTION TABLE FOR THE PARTICULAR PATIO COVER OR ROOF STRUCTURE SELECTED.
NOTE: FOR SIZE & NO. OF FASTENERS / A, B, 3 SEE CONNECTION TABLE FOR THE PARTICULAR PATIO COVER OR ROOF STRUCTURE SELECTED.

NOTE: FOR SIZE & NO. OF FASTENERS / A, B, 3 SEE CONNECTION TABLE FOR THE PARTICULAR PATIO COVER OR ROOF STRUCTURE SELECTED.
NOTE: FOR SIZE & NO. OF FASTENERS / A, B, 3 SEE CONNECTION TABLE FOR THE PARTICULAR PATIO COVER OR ROOF STRUCTURE SELECTED.
NOTE: FOR SIZE & NO. OF FASTENERS / A, B, 3 SEE CONNECTION TABLE FOR THE PARTICULAR PATIO COVER OR ROOF STRUCTURE SELECTED.
NOTE: FOR SIZE & NO. OF FASTENERS / A, B, 3 SEE CONNECTION TABLE FOR THE PARTICULAR PATIO COVER OR ROOF STRUCTURE SELECTED.
NOTE: FOR SIZE & NO. OF FASTENERS / A, B, 3 SEE CONNECTION TABLE FOR THE PARTICULAR PATIO COVER OR ROOF STRUCTURE SELECTED.
NOTE: FOR SIZE & NO. OF FASTENERS / A, B, 3 SEE CONNECTION TABLE FOR THE PARTICULAR PATIO COVER OR ROOF STRUCTURE SELECTED.
NOTE: FOR SIZE & NO. OF FASTENERS / A, B, 3 SEE CONNECTION TABLE FOR THE PARTICULAR PATIO COVER OR ROOF STRUCTURE SELECTED.
NOTE: FOR SIZE & NO. OF FASTENERS / A, B, 3 SEE CONNECTION TABLE FOR THE PARTICULAR PATIO COVER OR ROOF STRUCTURE SELECTED.
NOTE: FOR SIZE & NO. OF FASTENERS / A, B, 3 SEE CONNECTION TABLE FOR THE PARTICULAR PATIO COVER OR ROOF STRUCTURE SELECTED.
NOTE: FOR SIZE & NO. OF FASTENERS / A, B, 3 SEE CONNECTION TABLE FOR THE PARTICULAR PATIO COVER OR ROOF STRUCTURE SELECTED.

POST BASE FLANGE BRACKET/ALUM. (9)

BEAM / HEADER TO POST CONN. (20)

BEAM / HEADER TO POST CONN. (21)

BEAM / HEADER TO POST CONN. (22)

POST TO FOOTING CONN. (23)

POST TO SLAB CONN. (24)

5-30-22 EVALUATION REPORT NO. 5038

FOX ENGINEERING
JAMES M. FOX, STRUCTURAL ENGINEER

ALUMA-LATTICE PATIO COVER
VALLEY ALUMINUM COMPANY

11 OF 12

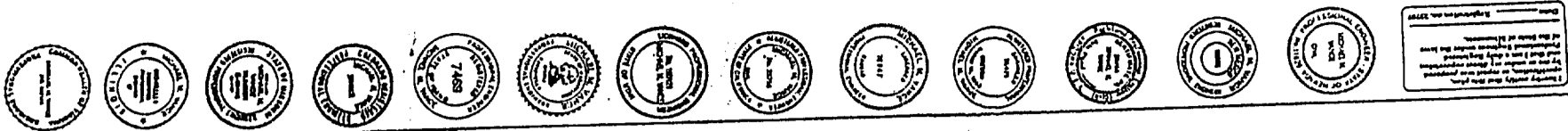

ICBO EVALUATION SERVICE INC. REPORT NO. 3190-P
 ASITON, VANCE & ASSOC. INC. 4800 W. 111th St. Overland Park, KS 66211
 913-646-5000

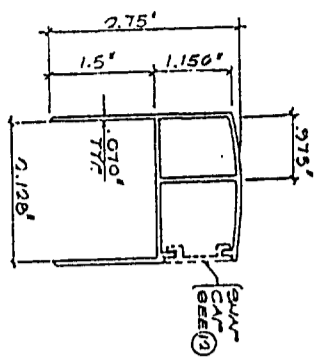

BEARING SYSTEM TOP TRACK **9**

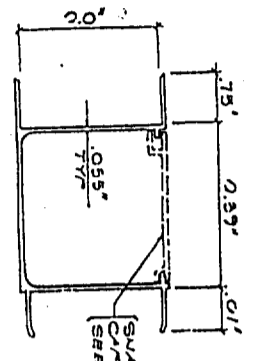

CHASE "H" **10**

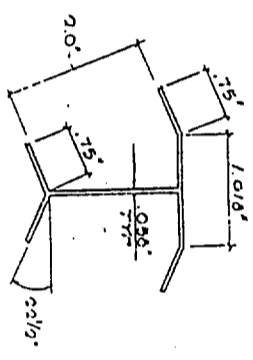

BAY "H" **11**

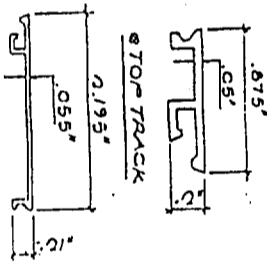

SNAP CAPS **12**

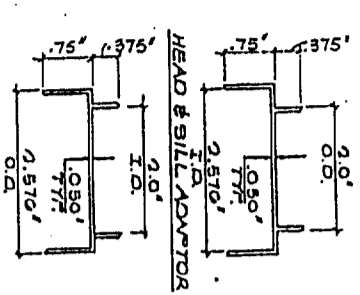

2300 SERIES ADAPTORS **13**

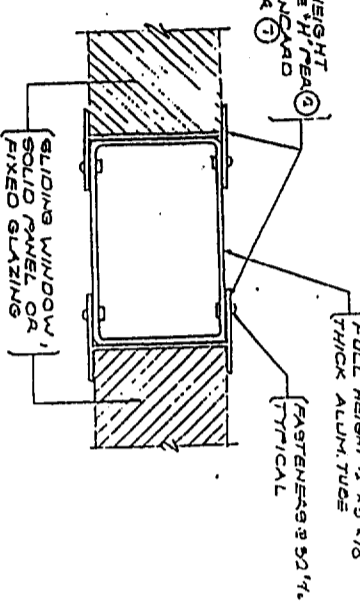

TUBE "H" MULLION **14**

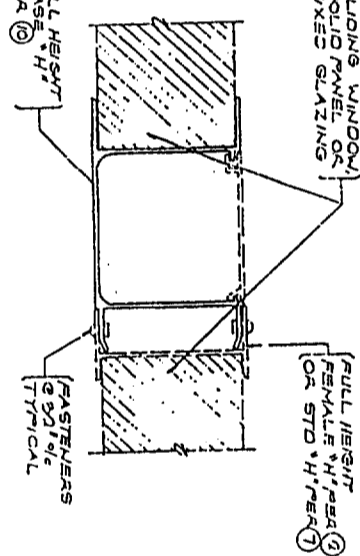

CHASE "H" MULLION **15**

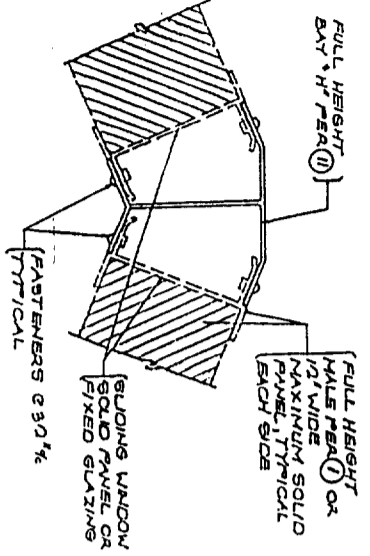

BAY "H" MULLION **16**

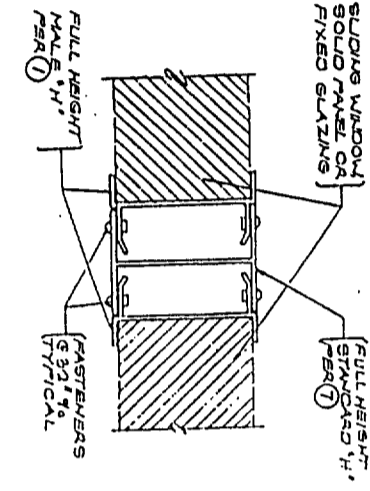

TRIPLE "H" MULLION **17**

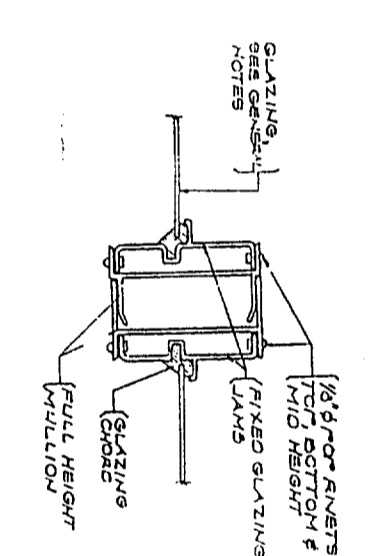

FIXED GLAZING MULLION **18**

GENERAL NOTES & SPECIFICATIONS

1. THIS PATIO COVER & ENCLOSURE SYSTEM IS LIMITED TO RECREATION AND OUTDOOR LIVING PURPOSES AND IS NOT TO BE USED AS A CARPORT, GARAGE, OR HABITABLE ROOM.
2. THIS ENCLOSURE SYSTEM IS TO BE INSTALLED UNDER THE PATIO COVER. SHOW ON SHEET RA-200; ICBO EVALUATION SERVICE INC. REPORT NO. 3190P.
3. DESIGN LOADS: SEE TABLES FOR DESIGN LOADS. (DRAWING RA-200.)
4. FASTENERS: "POP" RIVETS WHERE SHOWN SHALL BE 5050 ALUMINUM RIVETS WITH CARBON STEEL PLATED HEADS AS MANUFACTURED BY THE URM CORP. SHEET METAL SCREWS SHALL BE SIZE SHOWN AND SHALL BE STAINLESS STEEL, ZINC PLATED, GALVANIZED STEEL OR 2024-T3 ALUMINUM WHERE THE TERM "FASTENER" IS USED ON THE DRAWINGS THEY SHALL BE 1/25 INCH DIAMETER FOR RIVETS OR # 6 SHEET METAL SCREWS.
5. ALL STRUCTURAL COMPONENTS OF THIS ENCLOSURE SYSTEM (EXCEPT SOLID PANELS) ARE OF ALLOY & TEMPER 6063-T6 UNLESS SPECIFICALLY NOTED OTHERWISE.
6. THE SOLID WALL PANELS SHOWN SHALL COMPLY WITH A CURRENTLY RECOGNIZED ICBO EVALUATION SERVICE INC. REPORT. ALL EXTERIOR PORTIONS OF THE SOLID WALL PANEL WHICH ARE SUBJECT TO WATER INFILTRATION SHALL BE FULLY CALKED.
7. WHERE ENCLOSURE IS REQUIRED TO BE LEFT OPEN PER APPENDIX SECT. 311(G), THE OPEN AREA OF THE LOWER WALL AND ONE ADDITIONAL WALL SHALL BE A MINIMUM OF 0.5 PERCENT OF THE AREA BELOW A MINIMUM OF 6 FEET 6 INCHES OF EACH WALL MEASURED FROM THE FLOOR. * OPEN IS DEFINED AS INSET SCREENING AND/OR REMOVABLE TRANSPARENT OR TRANSLUCENT PLASTIC NOT MORE THAN 1/8 OF AN INCH IN THICKNESS. SEE NOTE #8 BELOW FOR OPTIONAL GLAZING. (SEE NOTE #9)
8. PORTIONS OF THE WALL NOT REQUIRED TO BE PLASTIC (SEE NOTE #7 ABOVE) MAY BE GLASS THAT COMPLIES WITH CHAPTER 24 OF THE UNIFORM BUILDING CODE, WHEN 71 OF THE CODE MAY BE SUBSTITUTED FOR THE PLASTIC INDICATED IN NOTE #7. THIS IS SUBJECT TO SECTION 24 OF THE CODE FOR EQUIVALENT MATERIALS OF CONSTRUCTION. (SEE NOTE #8)
9. EACH PATIO COVER & ENCLOSURE SYSTEM SHALL HAVE PERMANENTLY APPLIED, AN IDENTIFICATION TAG GIVING THE NAME & ADDRESS OF THE MANUFACTURER, DESIGN LOADS, AND I.C.B.O., E.S., REPORT NO.
10. THE BEARING SYSTEM MULLIONS HAVE BEEN DESIGNED FOR LOAD COMBINATIONS REQUIRED BY CHAPTER 16 OF THE UNIFORM BUILDING CODE.
11. ALL ALUMINUM IN CONTACT WITH DISSIMILAR MATERIALS SHALL BE PROTECTED PER UBC SECTION 2011.6.1.
12. THIS NOTE HAS BEEN OMITTED
13. THIS NOTE HAS BEEN OMITTED
14. EXPANSION ANCHORS SHALL BE "WAVE-STUD" ANCHORS OR EQUIVALENT PER ICBO EVALUATION REPORT NO. 4514. 1/4" ANCHORS SHALL HAVE A MINIMUM TENSION VALUE (IN CONCRETE) OF 300 POUNDS. THE 3/8" ANCHORS SHALL HAVE A MINIMUM TENSION VALUE (IN CONCRETE) OF 400 POUNDS.
15. TEMPERED GLASS WITH A THICKNESS NOT EXCEEDING 1/25 INCHES IS A RECOGNIZED GLASS TYPE TO PLASTIC INDICATED IN NOTES OF CHAPTER 24 OF THE UBC. SEE DWG. WIN-1 FOR GLASS WINDOW ASSEMBLY.

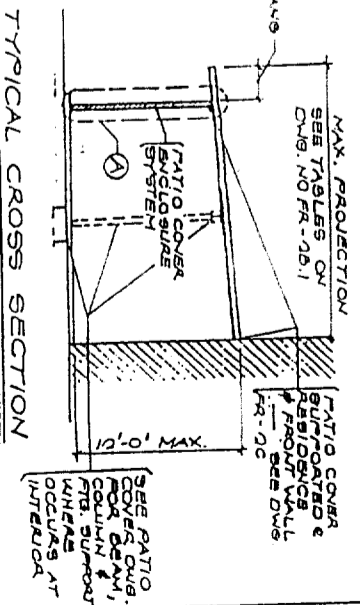

TYPICAL CROSS SECTION

ENCLOSURE SYSTEM DETAILS
 DATE: JULY '97
 JOB NO. 700-10
 DRAWN BY: F-77
 CHECKED BY: T. OWEN
 DWG. NO. FR-2B
 2 OF 5

ALLMET BUILDING PRODUCTS INC.
 227 S. Town East Blvd. Mesquite, TX 75149
 P.O. Box 850163 Mesquite, TX 75183-0163
 Telephone: 214-283-8811 Fax: 214-882-8843

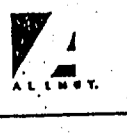

ICBO EVALUATION SERVICE INC. REPORT NO. 3190-P

ASITON, VANCE & ASSOC. INC.
 4800 W. 111th St. Overland Park, KS 66211
 913-646-5000