

CITY OF SACRAMENTO

Permit No: 9807104

1231 I Street, Sacramento, CA 95814

Insp Area: 4

Site Address: 1821 JAMESTOWN DR SAC

Sub-Type: RES

Parcel No: 2770212017

Housing (Y/N): N

CONTRACTOR

PACIFIC BUILDERS
5421 87TH ST
SACRAMENTO CA

95826

OWNER

PUGH MAURICE GLENN/BETTY
1821 JAMESTOWN DR
SACRAMENTO CA

95815

ARCHITECT

Nature of Work: 10' X 15' PATIO ENCLOSURE

CONSTRUCTION LENDING AGENCY : I hereby affirm under penalty of perjury that there is a construction lending agency for the performance of the work for which this permit is issued (Sec. 3097, Civ. C).

Lender's Name Lender's Address

LICENSED CONTRACTORS DECLARATION: I hereby affirm under penalty of perjury that I am licensed under provisions of Chapter 9 (commencing with section 7000) of Division 3 of the Business and Professions Code and my license is in full force and effect.

License Class B1 License Number 217409 Date 7-27-98 Contractor Signature [Signature]

OWNER-BUILDER DECLARATION: I hereby affirm under penalty of perjury that I am exempt from the contractors License Law for the following reason (Sec. 7031.5, Business and Professions Code; any city or county which requires a permit to construct, alter, improve, demolish, or repair any structure, prior to its issuance, also requires the applicant for such permit to file a signed statement that he or she is licensed pursuant to the provisions of the Contractors License Law (Chapter 9 (commencing with Section 7000) of Division 8 of the Business and Professions Code) or that he or she is exempt therefrom and the basis for the alleged exemption. Any violation of Section 7031.5 by any applicant for a permit subjects the applicant to a civil penalty of not more than five hundred dollars (\$500.00);

I, as a owner of the property, or my employees with wages as their sole compensation, will do the work, and the structure is not intended or offered for sale (Sec. 7044, Business and Professional Code: The Contractors License Law does not apply to an owner of property who builds or improves thereon, and who does such work himself or herself or through his/her own employees, provided that such improvements are not intended or offered for sale. If, however, the building or improvement is sold within one year of completion, the owner-builder will have the burden of proving that he/she did not build or improve for the purpose of sale.)

I, as owner of the property, am exclusively contracting with licensed contractors to construct the project (Sec. 7044, Business and Professions Code: The Contractors License Law does not apply to an owner of property who builds or improves thereon, and who contracts for such projects with a contractor(s) licensed pursuant to the Contractors License Law).

I am exempt under Sec. B & PC for this reason:

Date Owner Signature

IN ISSUING THIS BUILDING PERMIT, the applicant represents, and the city relies on the representation of the applicant, that the applicant verified all measurements and locations shown on the application or accompanying drawings and that the improvement to be constructed does not violate any law or private agreement relating to permissible or prohibited locations for such improvements. This building permit does not authorize any illegal location of any improvement or the violation of any private agreement relating to location of improvements.

I certify that I have read this application and state that all information is correct. I agree to comply with all city and county ordinances and state laws relating to building construction and herby authorize representative(s) of this city to enter upon the abovementioned property for inspection purposes.

Date 7-27-98 Applicant/Agent Signature [Signature]

WORKER'S COMPENSATION DECLARATION: I hereby affirm under penalty of perjury one of the following declarations:

I have and will maintain a certificate of consent to self-insure for workers' compensation as provided for by Section 3700 of the Labor Code, for the performance of work for which the permit is issued.

I have and will maintain workers' compensation insurance, as required by Section 3700 of the Labor Code, for the performance of the work for which this permit is issued. My workers' compensation insurance carrier and policy number are:

Carrier STATE FUND Policy Number 10-98 692-97-UM12300

(This section need not be completed if the permit is for \$100 or less) I certify that in the performance of the work for which this permit is issued, I shall not employ any person in any manner so as to become subject to the workers' compensation laws of California and agree that if I should become subject to the workers' compensation provisions of Section 3700 of the Labor Code, I shall forthwith comply with those provisions.

Date 7-27-98 Applicant Signature [Signature]

WARNING: FAILURE TO SECURE WORKER'S COMPENSATION COVERAGE IS UNLAWFUL AND SHALL SUBJECT AN EMPLOYER TO CRIMINAL PENALTIES AND CIVIL FINES UP TO ONE HUNDRED THOUSAND DOLLARS (\$100,000) IN ADDITION TO THE COST OF COMPENSATION, DAMAGES AS PROVIDED FOR IN SECTION 3706 OF THE LABOR CODE, INTEREST AND ATTORNEY'S FEE.

THIS PERMIT SHALL EXPIRE BY LIMITATION IF WORK IS NOT COMMENCED WITHIN 180 DAYS.

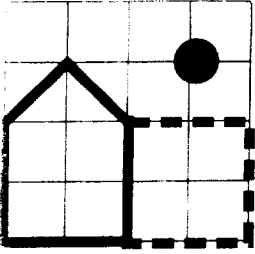

# PACIFIC BUILDERS®

5421 84th Street  
Sacramento, CA 95826  
(916) 383-3168

## Work Sheet

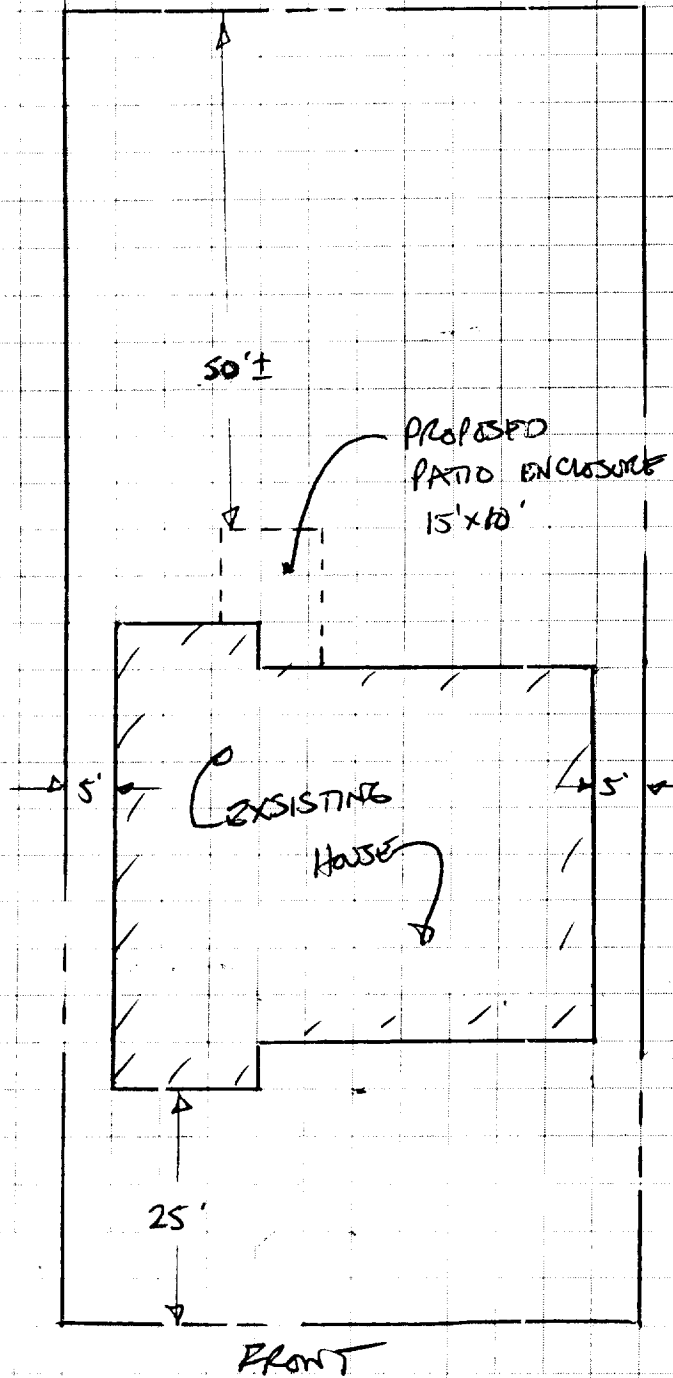

Name: MAURICE G. PUGH  
Address: 1821 JAMESTOWN DR.  
City: SACRO 95815  
Phone: 263-6496

Diagram and Size approved by customer



**Customer Information**

Name \_\_\_\_\_  
Address \_\_\_\_\_  
City \_\_\_\_\_  
State \_\_\_\_\_ Zip \_\_\_\_\_  
Installation Date \_\_\_\_\_ 19\_\_\_\_  
Phone (\_\_\_\_) \_\_\_\_\_ Fax (\_\_\_\_) \_\_\_\_\_

**WALLS**

**ROOF**

<p><b>Wall Thickness</b></p> <input checked="" type="checkbox"/> Deluxe Wall <input type="checkbox"/> Super Wall <input type="checkbox"/> 3" Extreme Wall System	<p><b>5. Kickplate</b></p> <input type="checkbox"/> Kickplate Height: _____ Standards are 12" & 24" <input checked="" type="checkbox"/> Solid <input type="checkbox"/> Single DuraLite Glass <input type="checkbox"/> Dual DuraLite Glass <input type="checkbox"/> Clear <input type="checkbox"/> Tinted	<p><b>7. Panel Color</b></p> Interior: _____ Exterior: _____ Extra Sheets: # _____	<p><b>1. Insulated Roof</b></p> <input type="checkbox"/> WeatherGuard (no gutter) <input checked="" type="checkbox"/> WeatherGuard (w/gutter) <input checked="" type="checkbox"/> 3" Thick <input type="checkbox"/> 4" Thick <input type="checkbox"/> Fan Beams# _____	<p><b>3. Glazing Options</b></p> <input checked="" type="checkbox"/> All Solid <input type="checkbox"/> Solid to Curve <input type="checkbox"/> 50/50 (Solid/Glass) <input type="checkbox"/> All Glass w/Solid @ House	<p><b>5. Radius</b></p> <input type="checkbox"/> Glass <input type="checkbox"/> Clear <input type="checkbox"/> Tint <input type="checkbox"/> Solar <input checked="" type="checkbox"/> Acrylic <input type="checkbox"/> Clear <input type="checkbox"/> Tint
<p><b>Extrusion color</b></p> <input type="checkbox"/> Bronze <input checked="" type="checkbox"/> White	<p><b>6. Trapsoms</b></p> <input checked="" type="checkbox"/> Solid <input type="checkbox"/> Acrylic Trapezoid <input type="checkbox"/> Single DuraLite Glass <input type="checkbox"/> Dual DuraLite Glass <input type="checkbox"/> Clear <input type="checkbox"/> Tinted	<p><b>8. Doors</b></p> <input type="checkbox"/> 3' Ped All Solid # _____ <input checked="" type="checkbox"/> 3' Ped Win Slid Kick # <b>2</b> <input type="checkbox"/> 3' Ped All Glass # _____ <input type="checkbox"/> 6' Dbl Ped All Glass # _____ <input type="checkbox"/> 6' Sliding door # _____ <input type="checkbox"/> Single DuraLite Glass <input type="checkbox"/> Dual DuraLite Glass <input type="checkbox"/> Dual Glass with Multins <input type="checkbox"/> Clear <input type="checkbox"/> Tinted	<p><b>2. Beam Roof</b></p> <input type="checkbox"/> Classic Curve <input checked="" type="checkbox"/> Classic Straight <input type="checkbox"/> 2" Bay Spacing # _____ <input type="checkbox"/> 4" Bay Spacing # _____ <input type="checkbox"/> Beam Inserts # _____	<p><b>4. Glass &amp; Solid Colors</b></p> <input type="checkbox"/> Clear Duralite Glass <input type="checkbox"/> Tinted DuraLite Glass <input type="checkbox"/> Solar DuraLite Glass <input type="checkbox"/> Solid White/White <input type="checkbox"/> Solid Beige/White	<p><b>6. Sky Vents</b></p> <input type="checkbox"/> 2'x3' Operable # _____
<p><b>3. Windows</b></p> <input checked="" type="checkbox"/> Standard Height 54" <input type="checkbox"/> Custom Height _____ <input type="checkbox"/> Acrylic <input type="checkbox"/> Single DuraLite Glass <input type="checkbox"/> Dual DuraLite Glass <input type="checkbox"/> Clear <input type="checkbox"/> tinted		<p><b>9. Electrical</b></p> <input type="checkbox"/> Interior Outlets # <b>4</b> <input type="checkbox"/> Exterior Outlets # <b>2</b>			<p><b>7. Insulated Shutter</b></p> <input type="checkbox"/> Yes <input checked="" type="checkbox"/> No <input type="checkbox"/> White <input type="checkbox"/> Beige
<p><b>4. Screens</b></p> <input checked="" type="checkbox"/> Regular <input type="checkbox"/> Solar					<p><b>8. Roof Attachment Height</b></p> Top Attachment <b>99</b>

**LEFT WALL**

**RIGHT WALL**

Option # \_\_\_\_\_

Option # \_\_\_\_\_

108"  
39"  
UNDER  
ROOF  
62"

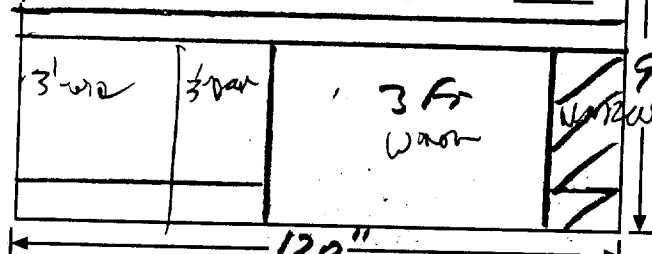
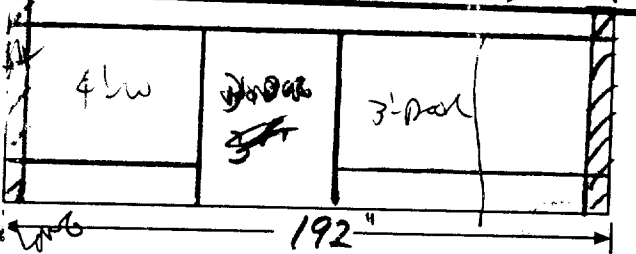

99"  
120"

**FRONT WALL**

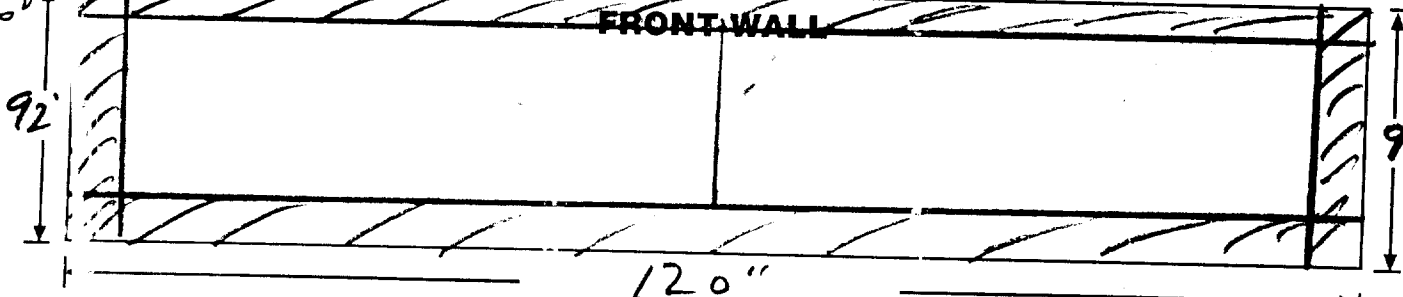

92"

**ROOF DETAIL**

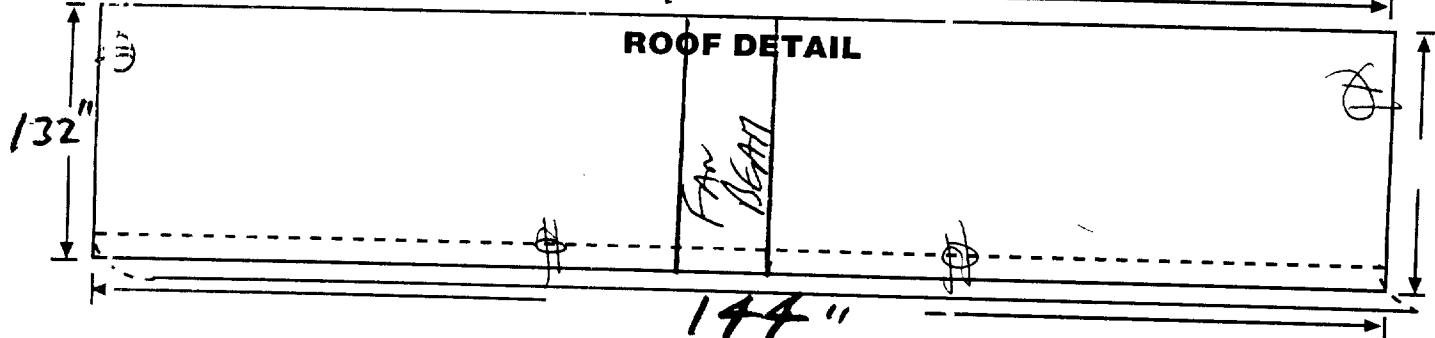

144"

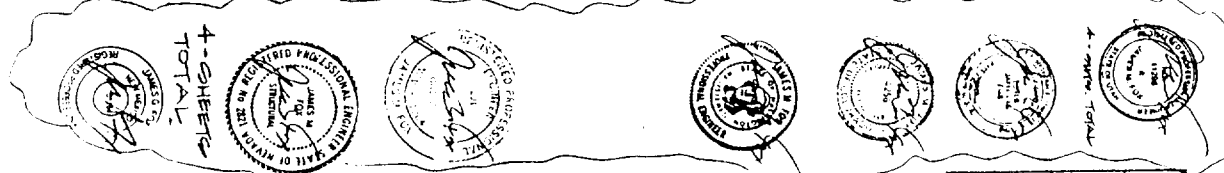

**TABLE 'G': MAXIMUM STRUCTURE LENGTH - SEISMIC ZONES**

BASIC WIND SPEED AREA	SEISMIC ZONE			
	ZONE 4	ZONE 3	ZONE 2B	ZONE 2A
70 MPH	43'-0"	57'-0"	86'-0"	100'-0"
80 MPH	56'-0"	77'-0"	100'-0"	100'-0"
90 MPH	68'-0"	90'-0"	100'-0"	100'-0"

**TABLE 'H': EXISTING EAVES\***

RAFTER SIZE	MAXIMUM PROJECTION	
	20'-0"	1'-0" MAXIMUM
10 PSF LIVE LOAD: 70.80 @ 90 MPH WIND		
2x4 FULL	7'	10'
2x6 NOTCHED	12'	16'
2x8 FULL	18'	23'
2x8 NOTCHED	22'	28'
2x8 FULL	29'	36'
20 PSF LIVE LOAD: 70.80 @ 90 MPH WIND		
2x4 FULL	5'	8'
2x6 NOTCHED	10'	13'
2x8 FULL	14'	19'
2x8 NOTCHED	19'	23'
2x8 FULL	26'	30'

**TABLE 'I': CURVED ROOF ACRYLIC\***

DESIGN LOAD**	MAXIMUM RAFTER SPACING	
	48" x 48"	48" x 24"
10 PSF LIVE LOAD	125"	125"
20 PSF LIVE LOAD	125"	125"

\* SEE CURVED ROOF ENDWALL ELEVATION/ CROSS SECTION FOR LOCATION, ACRYLIC IS (ICI ACRYLICS INC. PERSPECTIVE) RECOGNIZED IN ICBOS EVALUATION REPORT 4300  
 \*\* APPLIES TO ALL WIND LOADS

**TABLE 'D': MAXIMUM PROJECTION - X' BRACE OPTION**

MAXIMUM ENDWALL HEIGHT	TO MPH WIND		
	10'	20'	30'
8'-0"	8'-0"	10'-5"	14'-0"
9'-0"	7'-0"	9'-4"	12'-11"
10'-0"	7'-11"	9'-4"	14'-0"
11'-0"	8'-9"	8'-10"	14'-0"
12'-0"	8'-5"	8'-5"	13'-5"

**TABLE 'E': MAXIMUM PROJECTION - EMBEDDED POST OPTION\***

MAXIMUM ENDWALL HEIGHT	BASIC WIND SPEED AREA		
	70 MPH	80 MPH	90 MPH
8'-0"	20'-0"	15'-6"	15'-6"
9'-0"	19'-5"	14'-10"	12'-10"
10'-0"	18'-5"	14'-0"	12'-2"
11'-0"	17'-5"	13'-3"	—
12'-0"	10'-5"	—	—

**TABLE 'F': MAXIMUM ENDWALL MULTILION\* HEIGHT**

MAXIMUM MULTILION SPACING	MATED MULTILION TYPE		
	2" SYSTEM	3" SYSTEM	3" SYSTEM
48" x 48"	9'-0"	8'-11"	12'-0"
42" x 42"	10'-2"	8'-9"	12'-0"
36" x 36"	10'-11"	9'-4"	12'-0"

**TABLE 'C': MAXIMUM PROJECTION - FRONT WALL MULTILIONS**

WIND SPEED	DESIGN LOADS			
	10 PSF LIVE LOAD	20 PSF LIVE LOAD	20 PSF LIVE LOAD	20 PSF LIVE LOAD
70 MPH WIND	20'-0"	15'-8"	14'-4"	14'-4"
80 MPH WIND	15'-8"	13'-8"	14'-4"	14'-4"
90 MPH WIND	15'-8"	13'-8"	14'-4"	14'-4"

\* STANDING ENDWALL MULTILIONS PER (1) OR (2) WHERE SLIDING DOOR DOES NOT OCCUR OR IS NOT IMMEDIATELY ADJACENT TO MULTILION.

**TABLE 'A': MAXIMUM PROJECTION - RAFTERS**

MAXIMUM RAFTER SPACING	DESIGN LOADS			
	10 PSF LIVE LOAD	20 PSF LIVE LOAD	70 MPH WIND	80 MPH WIND
24" x 24"	20'-1"	16'-10"	20'-1"	20'-1"
48" x 48"	10'-9"	12'-6"	20'-1"	20'-1"

**TABLE 'B': MAXIMUM PROJECTION - FRONT WALL TOP TRACK**

DESIGN LOAD	2 1/2" RAFTER SPACING*						48" RAFTER SPACING**
	TOP TRACK TYPE			3" SYSTEM			
10 PSF LIVE LOAD	DET (1) †	DET (2) †	DET (3) †	DET (4) †	DET (5) †	DET (6) †	ANY TOP TRACK
20 PSF LIVE LOAD	18'-3"	14'-0"	10'-8"	20'-0"	18'-3"	16'-8"	16'-0"
20 PSF LIVE LOAD	14'-4"	10'-10"	11'-5"	9'-10"	14'-4"	11'-5"	12'-8"
70 MPH WIND	20'-0"	16'-3"	14'-0"	10'-8"	20'-0"	16'-8"	16'-0"
80 MPH WIND	15'-8"	15'-8"	9'-0"	15'-8"	15'-8"	9'-0"	15'-8"
90 MPH WIND	15'-8"	15'-8"	7'-3"	12'-2"	15'-8"	7'-3"	12'-2"

RAFTERS TO OCCUR OVER MULTIONS AND MIDSPAN BETWEEN.  
 \*\* RAFTERS TO OCCUR DIRECTLY OVER MULTIONS ONLY.  
 † TO USE THIS COLUMN A CONTINUOUS BRIDGE (PER DET (3)) MUST BE USED THE ENTIRE LENGTH OF THE TOP TRACK

**TABLE 'C': MAXIMUM PROJECTION - FRONT WALL MULTILIONS**

WIND SPEED	DESIGN LOADS			
	10 PSF LIVE LOAD	20 PSF LIVE LOAD	20 PSF LIVE LOAD	20 PSF LIVE LOAD
70 MPH WIND	20'-0"	15'-8"	14'-4"	14'-4"
80 MPH WIND	15'-8"	13'-8"	14'-4"	14'-4"
90 MPH WIND	15'-8"	13'-8"	14'-4"	14'-4"

- GENERAL NOTES & SPECIFICATIONS, CONTINUATION**
- A PERMANENT LABEL CONSPICUOUSLY LOCATED ON ROOF PANEL FRAMES MUST BEAR THE MANUFACTURER'S NAME AND ADDRESS, MODEL NUMBER AND EVALUATION REPORT NUMBER, AT LEAST ONE CONSPICUOUSLY LOCATED PERMANENT LABEL IS REQUIRED ON SOLARIUMS AND PATIO COVERS.
  - GLASS MUST BE LABELED IN ACCORDANCE WITH SECTION 2402 OF THE UBC, 1994 EDITION
  - EACH LIGHT SHALL BEAR THE MANUFACTURER'S LABEL DESIGNATING THE TYPE AND THICKNESS OF GLASS WHEN APPROVED BY THE BUILDING OFFICIAL. LABELS MAY BE OMITTED PROVIDED AN AFFIDAVIT IS FURNISHED BY THE GLAZING CONTRACTOR CERTIFYING THAT EACH LIGHT IS GLAZED IN ACCORDANCE WITH APPROVED PLANS AND SPECIFICATIONS IDENTIFICATION OF GLAZING IN HAZARD AREAS SHALL BE IN ACCORDANCE WITH SECTION 2406

FOX ENGINEERING INC.  
 3060 TELEGRAPH RD.  
 DOWNEY CA 90240  
 310 806 1337  
 FAX 310 227 2509

ICBO EVALUATION SERVICE, INC.  
 REPORT NO 4383 P

PATIO COVER & ENCLOSURE BY:  
  
 2285 Fleetwood Drive  
 Riverside, California 92506  
 (951) 388-8777

LOAD TABLES FOR  
 "THE C-THRU  
 GLASS ENCLOSURE"

DATE: 04/11/96  
 JOB NO: K-1712  
 DRAWING BY: T. OAKMAN  
 DWG. NO: CTR-4A  
 4 OF 4



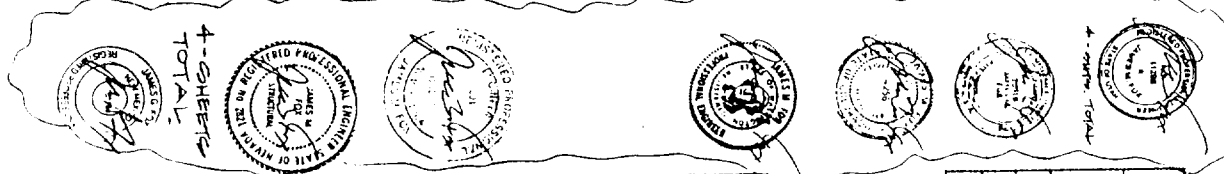

**TABLE "G": MAXIMUM STRUCTURE LENGTH - SEISMIC ZONES**

BASIC WIND SPEED AREA	SEISMIC ZONE	ZONE 1	ZONE 2	ZONE 3	ZONE 4
70 MPH	43'-0"	57'-0"	86'-0"	100'-0"	100'-0"
80 MPH	58'-0"	77'-0"	100'-0"	100'-0"	100'-0"
90 MPH	68'-0"	90'-0"	100'-0"	100'-0"	100'-0"

**TABLE "H": EXISTING EAVES\***

RAFTER SIZE	MAXIMUM PROJECTION
2x4	7"
2x6	10"
2x8	12"
2x10	16"
2x12	18"
2x14	23"
2x16	28"
2x18	36"
2x20	41"

10 PSF LINE LOAD: 70, 80, 90 MPH WIND  
1/2" MAXIMUM

**TABLE "I": CURVED ROOF ACRYLIC\***

DESIGN LOAD**	MAXIMUM RAFTER SPACING	MINIMUM ACRYLIC THICKNESS
24" x 4"	48" x 6"	1/2"
30" x 6"	48" x 6"	1/2"
36" x 6"	48" x 6"	1/2"

\* SEE CURVED ROOF ENDWALL ELEVATION OVER OTHER FOR LOCATION, ACRYLIC 1/2" ACRYLIC INC. PERSPECTIVE RECORDED IN ICBO E'S EVALUATION REPORT 4300.  
\*\* APPLIED TO ALL WIND LOADS

**TABLE "D": MAXIMUM PROJECTION - X" BRACE OPTION**

MAXIMUM ENDWALL HEIGHT	70 MPH WIND	80 MPH WIND	90 MPH WIND
8'-0"	6'-2"	8'-0"	10'-7"
9'-0"	6'-9"	7'-7"	9'-11"
10'-0"	7'-7"	7'-2"	9'-5"
11'-0"	8'-5"	6'-9"	8'-11"
12'-0"	9'-2"	7'-0"	9'-2"
13'-0"	10'-0"	7'-7"	9'-7"
14'-0"	10'-7"	8'-5"	10'-0"
15'-0"	11'-5"	9'-2"	10'-5"

**TABLE "E": MAXIMUM PROJECTION - EMBEDDED POST OPTION\***

MAXIMUM ENDWALL HEIGHT	70 MPH WIND	80 MPH WIND	90 MPH WIND
6'-0"	20'-0"	15'-8"	15'-8"
9'-0"	14'-5"	14'-10"	12'-10"
10'-0"	18'-5"	14'-0"	12'-2"
11'-0"	17'-5"	13'-3"	—
12'-0"	10'-5"	—	—

\* ANY KNEEWALL HEIGHT MAY BE USED

**TABLE "F": MAXIMUM ENDWALL MULTILION\* HEIGHT**

MAXIMUM MULTILION SPACING	70 MPH WIND			80 MPH WIND			90 MPH WIND		
DESIGN DET.	1	2	3	1	2	3	1	2	3
48" x 6"	9'-0"	8'-1"	12'-0"	11'-2"	12'-0"	12'-0"	11'-2"	12'-0"	12'-0"
42" x 6"	10'-2"	8'-9"	12'-0"	12'-0"	12'-0"	12'-0"	12'-0"	12'-0"	12'-0"
36" x 6"	10'-11"	9'-4"	12'-0"	12'-0"	12'-0"	12'-0"	12'-0"	12'-0"	12'-0"
48" x 4"	8'-4"	7'-1"	10'-11"	9'-10"	9'-10"	9'-10"	9'-10"	9'-10"	9'-10"
42" x 4"	8'-11"	7'-7"	11'-0"	10'-0"	10'-0"	10'-0"	10'-0"	10'-0"	10'-0"
36" x 4"	9'-7"	8'-2"	11'-0"	11'-0"	11'-0"	11'-0"	11'-0"	11'-0"	11'-0"
48" x 4"	7'-9"	—	10'-0"	9'-2"	9'-2"	9'-2"	9'-2"	9'-2"	9'-2"
42" x 4"	8'-5"	—	10'-0"	9'-9"	9'-9"	9'-9"	9'-9"	9'-9"	9'-9"
36" x 4"	8'-11"	—	10'-0"	10'-0"	10'-0"	10'-0"	10'-0"	10'-0"	10'-0"

\* STANDARD ENDWALL MULTILIONS PER (1) OR (2) WHERE SLIDING DOOR DOES NOT OCCUR OR IS NOT IMMEDIATELY ADJACENT TO MULTILION.

**TABLE "A": MAXIMUM PROJECTION - RAFTERS**

MAXIMUM RAFTER SPACING	10 PSF LINE LOAD	20 PSF LINE LOAD	30 PSF LINE LOAD	40 PSF LINE LOAD
24" x 6"	20'-1"	16'-10"	20'-1"	20'-1"
48" x 6"	10'-9"	10'-6"	20'-1"	20'-1"

**TABLE "B": MAXIMUM PROJECTION - FRONT WALL TOP TRACK**

DESIGN LOAD	TOP TRACK TYPE						ANY TOP TRACK
	2" SYSTEM	3" SYSTEM	3" SYSTEM	3" SYSTEM	3" SYSTEM	3" SYSTEM	
10 PSF LINE LOAD	18'-3"	14'-0"	10'-8"	20'-0"	18'-3"	10'-8"	10'-0"
20 PSF LINE LOAD	14'-4"	11'-5"	9'-10"	14'-4"	11'-5"	9'-10"	12'-2"
30 PSF WIND	18'-3"	14'-0"	10'-8"	20'-0"	18'-3"	10'-8"	10'-0"
40 PSF WIND	15'-8"	9'-0"	15'-8"	15'-8"	9'-0"	15'-8"	15'-8"
90 MPH WIND	15'-8"	7'-3"	12'-2"	15'-8"	7'-3"	12'-2"	15'-8"

RAFTERS TO OCCUR OVER MULTIONS AND MIDSPAN BETWEEN.  
\*\* RAFTERS TO OCCUR DIRECTLY OVER MULTIONS ONLY.  
† TO USE THIS COLUMN A CONTINUOUS BRICER PER DET (3) MUST BE USED THE ENTIRE LENGTH OF THE TOP TRACK

**TABLE "C": MAXIMUM PROJECTION - FRONT WALL MULTIONS**

MATED MULTILION TYPE	DESIGN LOADS					
	10 PSF LINE LOAD	20 PSF LINE LOAD	30 PSF LINE LOAD	40 PSF LINE LOAD	30 PSF WIND	40 PSF WIND
2" - NE DET (1)	20'-0"	15'-8"	15'-8"	14'-4"	12'-5"	14'-4"
3" - NE DET (1)	20'-0"	15'-8"	15'-8"	14'-4"	14'-4"	14'-4"
2" - E DET (2)	20'-0"	—	—	14'-4"	—	—
3" - E DET (2)	20'-0"	15'-8"	13'-8"	14'-4"	14'-4"	14'-4"

GENERAL NOTES & SPECIFICATIONS, CONTINUATION

- A PERMANENT LABEL CONSPICUOUSLY LOCATED ON ROOF PANEL FRAMES MUST BEAR THE MANUFACTURER'S NAME AND ADDRESS, MODEL NUMBER AND EVALUATION REPORT NUMBER, AT LEAST ONE CONSPICUOUSLY LOCATED PERMANENT LABEL IS REQUIRED ON SOLARiums AND PATIO COVERS.
- GLASS MUST BE LABELED IN ACCORDANCE WITH SECTION 2402 OF THE UBC, 1994 EDITION.
- EACH LIGHT SHALL BEAR THE MANUFACTURER'S LABEL DESIGNATING THE TYPE AND THICKNESS OF GLASS WHEN APPROVED BY THE BUILDING OFFICIAL. LABELS MAY BE OMITTED, PROVIDED AN AFFIDAVIT IS FURNISHED BY THE GLAZING CONTRACTOR CERTIFYING THAT EACH LIGHT IS GLAZED IN ACCORDANCE WITH APPROVED PLANS AND SPECIFICATIONS IDENTIFICATION OF GLAZING IN HAZARD AREAS SHALL BE IN ACCORDANCE WITH SECTION 2406.

<p>LOAD TABLES FOR "THE C-THRU" GLASS ENCLOSURE"</p> <p>DATE: MAR 95 JOB NO: K-122 DRAWN BY: T. DANNA CHKD. NO: CTR-4A 4 of 4</p>	<p>PATIO COVER &amp; ENCLOSURE BY:</p> <p>2285 Fleetwood Drive Riverside, California 92508 thru INDUSTRIES INC. (909) 388-8777</p>	<p>ICBO EVALUATION SERVICE, INC. REPORT NO. 4383 P</p>	<p>FOX ENGINEERING INC. 3060 TELEGRAPH RD. DOWNEY, CA 90240 310 8061337 FAX: 310-227-2509</p>
---------------------------------------------------------------------------------------------------------------------------------------------------	------------------------------------------------------------------------------------------------------------------------------------------------	------------------------------------------------------------	---------------------------------------------------------------------------------------------------------------



