

CITY OF SACRAMENTO
1231 I Street, Sacramento, CA 95814

Permit No: 0106675
Insp Area: 4

Site Address: 2751 PICKERING WY SAC
Parcel No: 274-0540-041

Sub-Type: RES
Housing (Y/N):

CONTRACTOR
SWAN POOLS
1810 FIELD AV
STOCKTON CA 95203

OWNER
PRICE
2751 PICKERING WAY
SACRAMENTO, CA 95833

ARCHITECT

Nature of Work: GUNITE POOL AND SPA W/ GAS AND SOLAR HEATER

CONSTRUCTION LENDING AGENCY: I hereby affirm under penalty of perjury that there is a construction lending agency for the performance of the work for which this permit is issued (Sec. 3097, Civ. C).

Lender's Name _____ Lender's Address _____

LICENSED CONTRACTORS DECLARATION: I hereby affirm under penalty of perjury that I am licensed under provisions of Chapter 9 (commencing with section 7000) of Division 3 of the Business and Professions Code and my license is in full force and effect.

License Class _____ License Number 63964 Date 6/14/01 Contractor Signature Swan Pools, Mary Thomson

OWNER-BUILDER DECLARATION: I hereby affirm under penalty of perjury that I am exempt from the contractors License Law for the following reason (Sec. 7031.5, Business and Professions Code: any city or county which requires a permit to construct, alter, improve, demolish, or repair any structure, prior to its issuance, also requires the applicant for such permit to file a signed statement that he or she is licensed pursuant to the provisions of the Contractors License Law (Chapter 9 (commencing with Section 7000) of Division 8 of the Business and Professions Code) or that he or she is exempt therefrom and the basis for the alleged exemption. Any violation of Section 7031.5 by any applicant for a permit subjects the applicant to a civil penalty of not more than five hundred dollars (\$500.00).

I, as a owner of the property, or my employees with wages as their sole compensation, will do the work, and the structure is not intended or offered for sale (Sec. 7044, Business and Professional Code: The Contractors License Law does not apply to an owner of property who builds or improves thereon, and who does such work himself or herself or through his/her own employees, provided that such improvements are not intended or offered for sale. If, however, the building or improvement is sold within one year of completion, the owner-builder will have the burden of proving that he/she did not build or improve for the purpose of sale.)

I, as owner of the property, am exclusively contracting with licensed contractors to construct the project (Sec. 7044, Business and Professions Code: The Contractors License Law does not apply to an owner of property who builds or improves thereon, and who contracts for such projects with a contractor(s) licensed pursuant to the Contractors License Law)

I am exempt under Sec _____ B & PC for this reason: _____

Date _____ Owner Signature _____ JUN 14 2001

IN ISSUING THIS BUILDING PERMIT, the applicant represents, and the city relies on the representation of the applicant that the applicant has verified all measurements and locations shown on the application or accompanying drawings and that the improvement is not in violation of any law or private agreement relating to permissible or prohibited locations for such improvements. This building permit does not authorize any illegal location of any improvement or the violation of any private agreement relating to location of improvements.

I certify that I have read this application and state that all information is correct. I agree to comply with all city and county ordinances and state laws relating to building construction and hereby authorize representative(s) of this city to enter upon the abovementioned property for inspection purposes.

Date 6-14-01 Applicant/Agent Signature Swan Pools, Mary Thomson

WORKER'S COMPENSATION DECLARATION: I hereby affirm under penalty of perjury one of the following declarations:

I have and will maintain a certificate of consent to self-insure for workers' compensation as provided for by Section 3700 of the Labor Code, for the performance of work for which the permit is issued

NI I have and will maintain workers' compensation insurance, as required by Section 3700 of the Labor Code, for the performance of the work for which this permit is issued. My workers' compensation insurance carrier and policy number are:

Carrier STATE FUND Policy Number 1575333-01 Exp Date 02/01/2002

(This section need not be completed if the permit is for \$100 or less) I certify that in the performance of the work for which this permit is issued, I shall not employ any person in any manner so as to become subject to the workers' compensation laws of California and agree that if I should become subject to the workers' compensation provisions of Section 3700 of the Labor Code, I shall forthwith comply with those provisions.

Date 6-14-01 Applicant Signature Swan Pools, Mary Thomson

WARNING: FAILURE TO SECURE WORKER'S COMPENSATION COVERAGE IS UNLAWFUL AND SHALL SUBJECT AN EMPLOYER TO CRIMINAL PENALTIES AND CIVIL FINES UP TO ONE HUNDRED THOUSAND DOLLARS (\$100,000) IN ADDITION TO THE COST OF COMPENSATION, DAMAGES AS PROVIDED FOR IN SECTION 3706 OF THE LABOR CODE, INTEREST AND ATTORNEY'S FEE.

THIS PERMIT SHALL EXPIRE BY LIMITATION IF WORK IS NOT COMMENCED WITHIN 180 DAYS.

PROPERTY LINE

POOL & SPA EQUIPMENT

UTILITIES
ELECTRICAL UNDERGROUND

CITY WATER

CITY SEWER

FENCE
6' SOLID BOARD (PER CODE)

X-Street
GATEWAY OAKS

Major Street
WEST EL CAMINO
GARDEN HWY

PROPERTY LINE

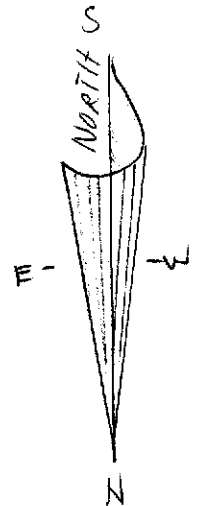

P.U.E.
10 FT. FRONT
PROPERTY LINE

SITE PLAN
N.T.S.

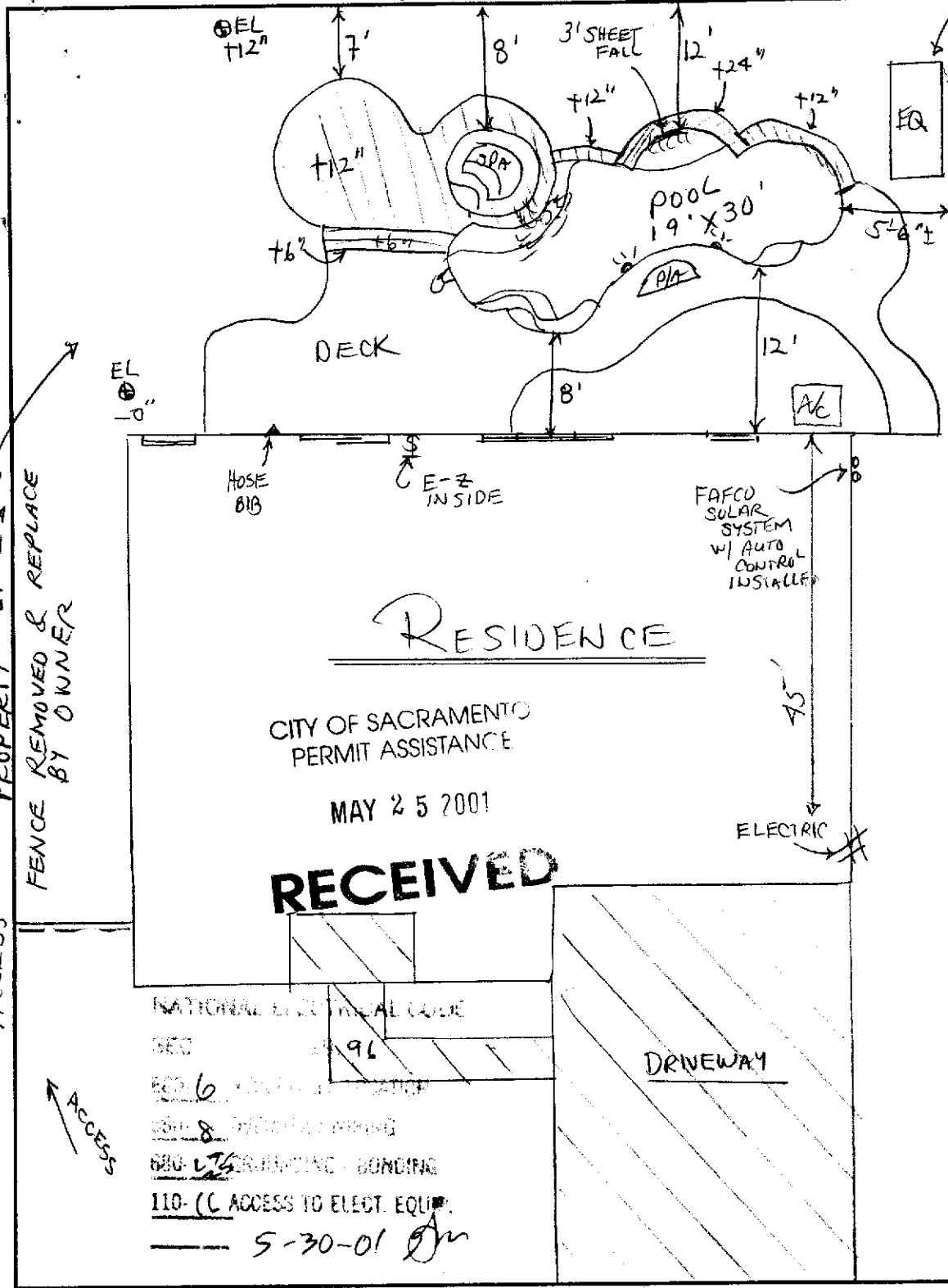

ACCESS
PROPERTY LINE
FENCE REMOVED & REPLACE BY OWNER
ACCESS
ACCESS

2751 PICKERING WAY

A. P. N. #
RIVERSGATE
916-641-6071

95833

R.M. BK. -
LOT NO. - 41-3 TRACT NO. -
SACRAMENTO CITY

SINGLE FAMILY RESIDENCE
 NATIONAL ELECTRICAL CODE, 1990 ED. ARTICLE 220

OWNER: PRICE, RANDY & KERRI

ADDRESS: 2751 PICKERING WAY

General Lighting Load: 2,300 x 3 watts / sq. Ft. = 6,900

Small Kitchen Appliance Load : (2) circuits @ 1,500 watts = 3,000

check box	OTHER LOADS	RATING (R)	NAMEPLATE RATING (NR)	WATTS - LARGER OF (R) / (NR)
X	Stove Top	6,500	6,500	6,500
X	Oven, Single	4,000	4,200	4,200
	Oven, Double	8,000		—
	Stove - (free Standing) cooking Unit	10,000		—
		7,500		—
X	Dishwasher	1,500	1,500	1,500
	Trash Compactor	1,650	—	—
X	Garbage Disposal	1,000	1,200	1,200
X	Microwave Oven	1,200	1,250	1,250
X	Clothes Washer	1,500	1,500	1,500
X	Clothes Dryer	5,000	GAS	0
X	Waterheater	5,000	GAS	0
	Attic Fan (each) <u> </u> x	1,600		—
	Vent Fan (each) <u> </u> x	400		—
X	Pool Light (each) <u>2</u> x	500	1,000	1,000
X	Spa Light (each) <u>1</u> x	100	100	100
X	Pumps (each) <u>2-2</u> HPx	1,840	7,360	7,360
	Other			—
	Misc.			—
SUB TOTAL (OF ABOVE WATTS) =				34,510

First 10,000 watts at 100% (a) 10,000
 Sub Total 34,510 - 10,000 = 24,510
 (x) 24,510 X 40% = (b) 9,804

Air Conditioning load (AC) 20,000
 Electric Heating (EH) 0
 The larger of (AC) or (EH) at 100% = © 20,000
 The TOTAL of (a) + (b) + © = (d) 39,804

WATTS (d) 39,804 = 166 AMPERS
 240 volts

SIZE OF EXISTING SERVICE 200 AMPS.

RECEIVED

CITY OF SACRAMENTO
 PERMIT ASSISTANT
 MAY 25 2001

X

FAFCO

FAFCO SOLAR HEAT EXCHANGER

DESCRIPTION: The FAFCO Solar Collector is manufactured in Menlo Park, California. The collector is a specially developed, highly stabilized polyolefin and is of parallel, circular channel design. It is unglazed, uninsulated, and designed for low temperature applications such as swimming pool heating, heat pumps, aquaculture and hydroponics.

DIMENSIONS: Header length: 51.5 in. (1.31 m)
 Width: (Panel body) = 47.5 in. (1.21 m)
 Overall: 4 ft. X 8 ft. (1.22 X 2.44 m)
 Effective area: 30.8 ft² (2.86 m²)
 4 ft. X 10 ft. (1.22 X 3.05 m)
 Effective area: = 38.8 ft² (3.60 m²)

ROOF MOUNTING SPACE: Width = [Number of panels X 51.5 in. (131 cm)] + 24 in. (61 cm)
 Length = Panel length + 24 in. (61 cm)

RACK SPACE Width = [Number of panels X 51.5 in. (131 cm)] + 2 in. (5 cm)
 Length = Panel length + 6 in. (15 cm)

FLOW: Maximum recommended flow = 8 gpm per panel
 3.53 psi head loss (1817 l/hr, 0.248 kg/cm²)
 Minimum recommended flow = 3 gpm per panel
 0.50 psi head loss (881 l/hr, 0.035 kg/cm²)
 Recommended flow = 4 gpm per panel
 0.88 psi head loss (908 l/hr, 0.062 kg/cm²)

PANELS PER BANK: 12 panels single end feed
 (maximum) 17 panels diagonal feed

PRESSURE:

	NORMAL OPERATING PRESSURE	MAXIMUM INTERMITTENT PRESSURE
80°F (27°C)	0 to 30 psi (0 - 2.2 kg/cm ²)	45 psi (3.21 kg/cm ²)
212°F (100°C)	0 to 5 psi (0 - 0.35 kg/cm ²)	5 psi (0.35 kg/cm ²)
70°F (21°C)	Measured burst pressure of panel body = 700 psi (49 kg/cm ²)	

TEMPERATURE: Normal operating temperature = 60°F to 90°F (16°C - 32°C)
 Maximum continuous operating temperature = 212°F (100°C)
 Maximum intermittent temperature (unpressurized) = 250°F (121°C)
 Melt temperature = 338°F (170°C)

County of Sacramento
SOLAR INSTALLATION WORKSHEET

Pool/Spa Domestic Hot Water Space Heating

LOT PLAN Show Location of Collector(s), Storage Tank(s) and Control

Collector MFG: FAFCO Model PROFILE

Dimensions: L 10 X W 4 X H 4

Weight 19 lbs. Dry 53 lbs. Wet

Max. Live Load 1.33 lbs/ft²

Heat Transfer (Fluid/Gas)

Certification IAPMO S-1889

Storage Tank MFG. N/A Size Gal.

Model IAPMO No.

Control MFG. COMPOOL

Model LX-22 IAPMO No. UL 6847

Circulator Pump MFG. Motor H.P.

Model IAPMO No.

Max. Flow Rate 8 GPM/SCFM

System Operating Pressure 0-15 PSI

System Operating Temp.: Hi. 95° F/Low 40° F

ROOF DESIGN

Type Covering

Type Frame: Truss Conventional

Size of Frame Members 1 x 6 @ 2 o.c.

Clear Span. 10 Ft. Roof Pitch 4:12

Support Required: Yes No

ADDITIONAL INFORMATION

MFR. Installation Data Yes No

MFR. System Flow Diagram Yes No

MFR. Electrical Schematic Yes No

MFR. Test Instruction Yes No

System Certification(s) Yes No

Owner: Telephone:

Address:

Location: Zip:

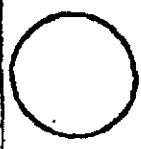

Indicate North

EW/CL 2-26-01

Contractor SIERRA SUN INDUSTRIES Co. Reg. No.

X

X

Component Identification

FACCO

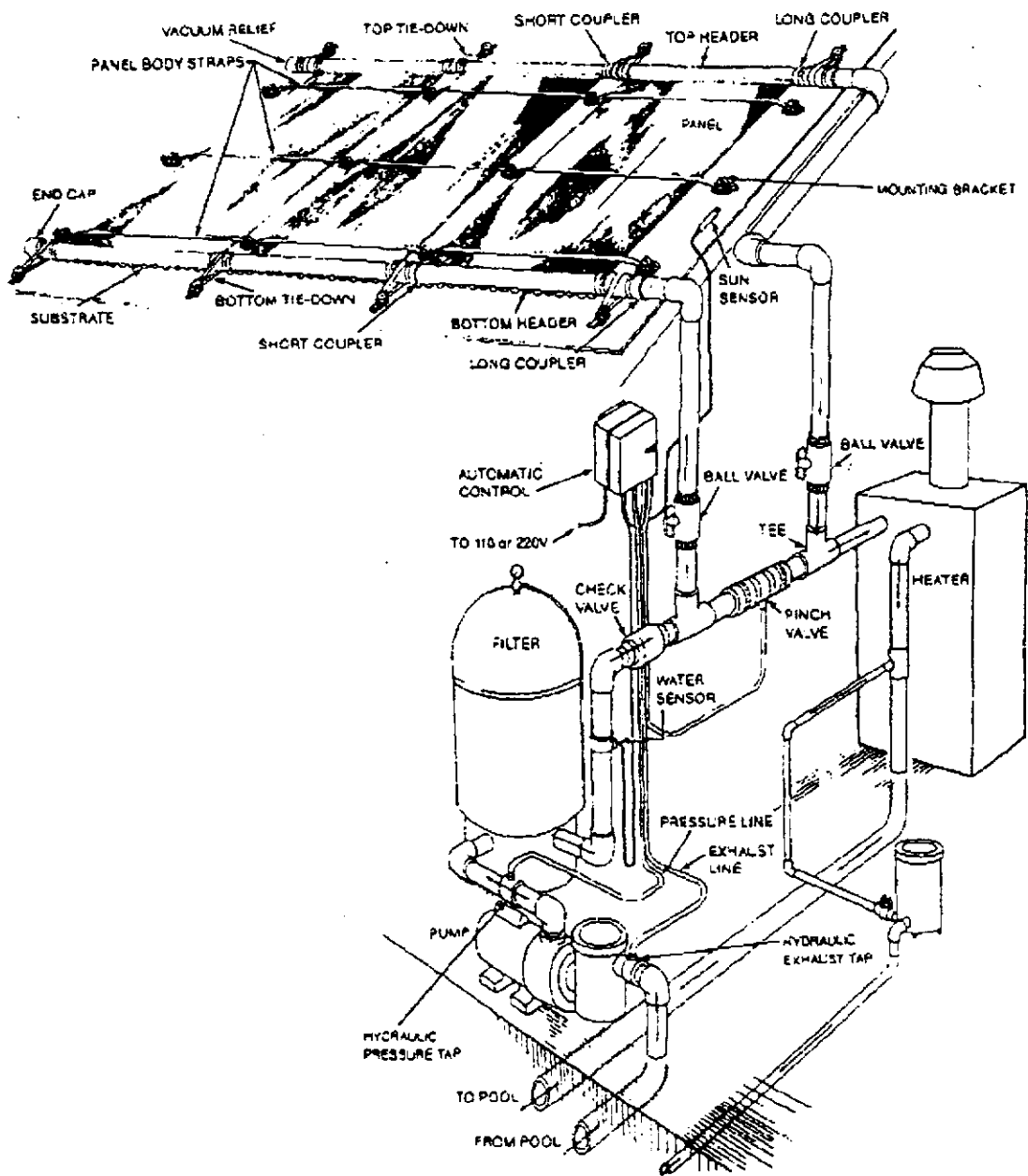

CONTENTS	
COMPONENT IDENTIFICATIONS	Page 2
BEFORE YOU START	Page 3
MOUNTING THE SOLAR COLLECTORS	Page 4
PANEL COUPLING ASSEMBLY	Page 6
PLUMBING MODIFICATIONS	Page 7
MODEL 600 CONTROL	Page 8
MODEL 300 CONTROL	Page 9
CHECK LIST AND TROUBLESHOOTING	Page 11

X

Mounting the Solar Collectors



BRACKET INSTALLATION



1. Locate bracket base on roofing above subroof or sheathing. (Do not attempt to attach brackets to roof material only!)
2. Mark and drill a pilot hole.
3. Inject the FAFCO recommended sealant into the pilot hole, being certain to leave enough on top of the hole so that a small amount will ooze out around the bracket when it is secured.
4. Put the lag screw into the bracket base and secure the bracket base to the roof.
5. Lay the panel strap through the bracket base. Panel straps can be put through single or doubled over.
6. Screw on a bracket cap and hand tighten. A 1/2" ratchet may be used to tighten the cap if desired.

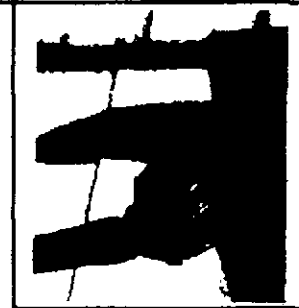

SUBSTRATE

Substrate is a sheet of 2 1/2" corrugated 4 oz. fiberglass that is used as a protective measure and goes between the solar panel and mounting surface. It will provide the necessary support for the panels and protect the roof. Substrate is required on all roof types and shake or wooden shingle, tar and gravel, tile or cement shingle. Simply lay it under the panel.

SEALING SEQUENCE

SPECIAL CARE AND ATTENTION SHOULD BE EXERCISED IN SEALING THE LAG SCREWS WHERE THEY PENETRATE THE PRIMARY ROOF. FOLLOW THE DIRECTIONS CAREFULLY.

BUILT UP ROOFING

A tar and gravel or tile roof requires special care. For further instructions contact your local distributor.

TOP AND BOTTOM HEADER TIE-DOWN



Both the top and bottom ties are secured the same way. Use the webbed strap for the top ties and the stretchy vinyl strap for the bottom ties

1. Pass the strap around the rubber coupler.
2. Mark a spot 4" to 7" from the header pipe of the panel.
3. Secure a mounting bracket at the spot you marked per the instructions above.
4. Lay both ends of the strap through the mounting bracket base and screw on a cap.

X

- CHEMICAL RESISTANCE:** Compatible with common collector fluids
- CORROSION:** Non-corrosive
- FREEZING:** The system should be drained before freezing.
- WEATHERABILITY:** Weatherometer, accelerated outdoor exposure, and other extensive laboratory testing demonstrates long-term weatherability of FAFCO collectors. (See warranty.)
- WEIGHT:** *Without water* = 19 lbs (8.6 kg) or 0.47 lbs/ft² (2.3 kg/m²)
Full of water = 53 lbs (24 kg) or 1.33 lbs/ft² (6.5 kg/m²)
- ABSORPTIVITY:** 0.96
- EMISSIVITY:** 0.90
- TIME CONSTANT:** 64 seconds
- PERFORMANCE CURVES:**

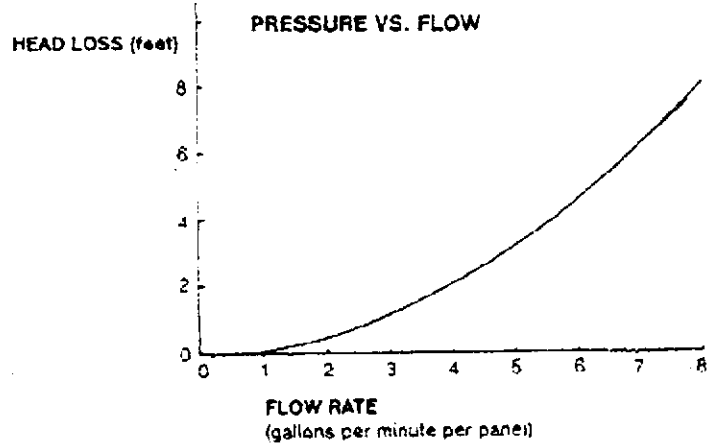
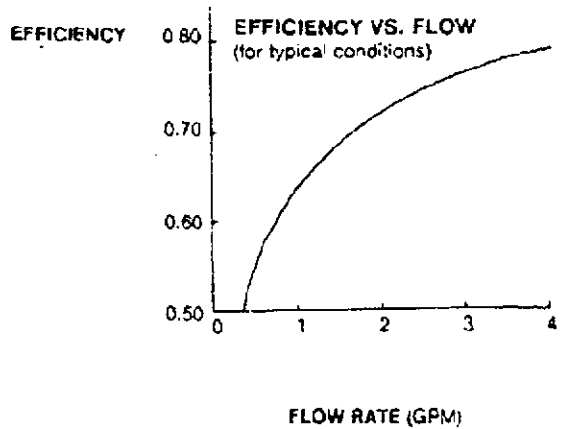
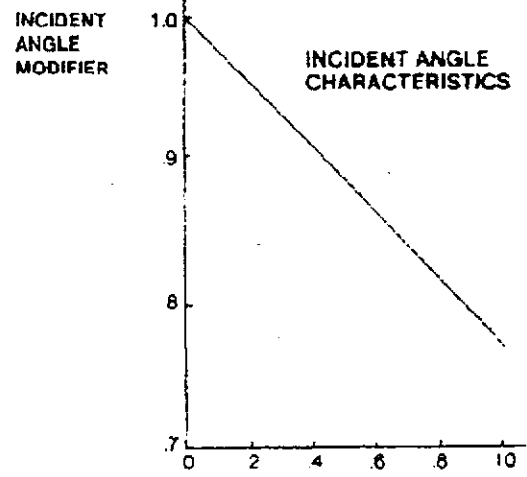
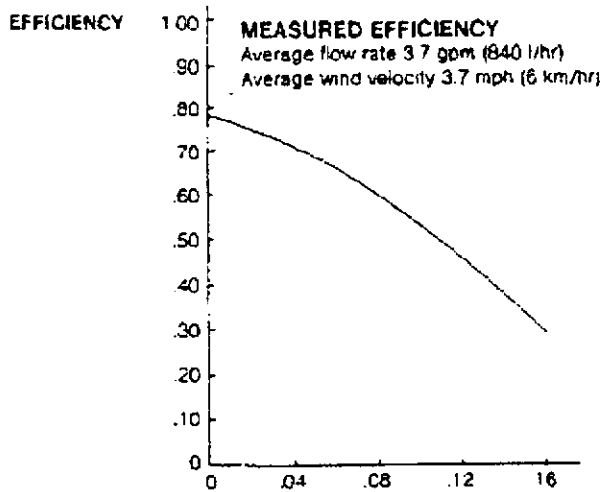

Additional test data available on request!

P/N 02758 Rev. 3/87