

**DESIGN REVIEW & PRESERVATION BOARD**  
**1231 "T" Street - SACRAMENTO, CALIFORNIA 95814**

APPLICANT	William F. Poulton, 1723 7th Avenue, Sacramento, CA 95816		
OWNER	Applicant		
PLANS BY	Seifs Wagner, 1309 25th Street, Sacramento, CA 95816		
FILING DATE	7-3-86	REPORT BY:	RH:tc
NEGATIVE DEC.	August 1986	EIR	na
ASSESSOR'S PCL. NO.	006-175-13		

APPROVED STAFF RECOMMENDATIONS

LOCATION: 1731 Capital Avenue

PROPOSAL: To demolish a Retrievable Structure in the Capital Avenue Preservation Area and to construct a black top parking area with perimeter landscaping

PROJECT INFORMATION:

Existing Zoning of Site: C-2  
Existing Land Use of Site: Multiple family

Surrounding Land Use and Zoning:

North:	Multiple family;	C-2
South:	Law office (conversion);	C-2
East:	Barber/beauty supply;	C-2
West:	Office (conversion);	C-2

Parking Required:	0
Parking Proposed to be Provided:	10
Property Dimensions:	80' x 80'
Property Area:	6,400 sq. ft.
Height of Building:	2 1/2 stories
Significant Features of Site:	Adjacent to a Priority Structure

BACKGROUND INFORMATION: In 1976 the Architectural Review Board reviewed the relocation of a fire damaged Priority Structure from 18th and R Street, to 1723 Capitol Avenue. At that time the zoning at the buildings new location was C-3. The C-3 zone did not require parking for office use. The building was rehabilitated at its new location and converted to office use (ARB 76-112, December 22, 1986).

In May of 1982 the applicant applied to the Planning Commission for a lot line adjustment which would merge the 1725 Capitol address with the 1731 address giving a parcel size of 80' x 80; (P82-111).

On May 19, 1982, the Architectural Review Board reviewed an application for an addition to a Listed Structure. This application was to go across the north side of the newly created 80' x 80' lot. The project was approved but the applicant has never acted on the application. The application has now expired. The applicant was informed at the time should he wish to precede with new construction that the demolition of the Retrievable Structure at 1731 Capitol would need to reviewed and approved by the Preservation Board. No application was presented to the Board (ARB82-014).

The applicant has now applied to the Design Review/Preservation Board for approval of a demolition permit on the building at 1731 Capitol Avenue, a Retrievable Structure in the

1950-1951

Annual Report of the Board of Directors

1950-1951

Annual Report of the Board of Directors

1950-1951

1950	1951
1950	1951
1950	1951
1950	1951

1950	1951
1950	1951
1950	1951
1950	1951
1950	1951

Annual Report of the Board of Directors

Annual Report of the Board of Directors

Annual Report of the Board of Directors

Annual Report of the Board of Directors

Capital Avenue Preservation Area. The definition of a Retrievable Structure is a building which has been altered to the extent that it is no longer eligible to be either a Listed Structure or a Supportive Structure. The term retrievable is used so that should the applicant desire to rehabilitate the building the State Historical Building Code would be used in evaluating the rehabilitation drawings. On the other hand, should the applicant wish to demolish the building, the Preservation Board would not suspend the issuance of a demolition permit. In May of 1982 the applicant advertised in a local newspaper stating that the 1731 Capitol Avenue building was available free to anyone who would relocate it to another site. Although numerous people reviewed the building there was no interest shown in the structure due to its deterioration and alterations.

In addition to the consideration of the request for a demolition permit, the Board will be reviewing the layout and design of the proposed parking area in the Capitol Avenue Preservation Area. The applicant will need to expand the width of the landscaped areas on the 18th Street side of the parking structure in order to meet the five foot landscaping setback required by the zoning ordinance. Staff has roughly computed the square footage of the black top parking area and the square footage of the proposed shading to be provided and finds that additional shading trees will need to be provided in order to meet the 50 percent shading requirement. The applicant should also be aware that when future development is brought to the City for review and approval, the maximum square footage allowed will depend on the number of onsite parking spaces which are left at the south end of the parking lot and those parking spaces at the northern end of the parking lot if placed under an upper story overhang.

No matter what the proposed future development of the site may be, the applicant will now need to meet current zoning code requirements. The zoning code requires a six foot high solid wall of masonry brick or similar material along all property lines between a nonresidential development and residential zone or use. The applicant may wish to apply for a variance in order to allow for wood fencing in some portions of the property line area.

One class I bicycle storage unit will be required for the proposed parking.

PROPOSED DEMOLITION PERMIT: The subject building has been classified by the Board and the City Council as a Retrievable Structure. An application for demolition of a Retrievable Structure will not be denied by a Preservation Board policy. The Board may suspend demolition to allow for the structure to be advertised for relocation should that appear to be a reasonable alternative. The subject structure has been advertised in the past and not found to be desirable for relocation by those persons inspecting the building. Staff recommends that the Board approve the issuance of the demolition permit on the subject structure.

REVIEW OF PARKING FACILITIES: The proposed parking facility will currently service the existing office use in the Priority Building to the west, at 1725 Capitol Avenue. The 1725 Capitol Avenue Building was established for office use when the site was zoned C-3. C-3 zoning did not require parking. New parking is not a zoning ordinance requirement, but is proposed to be provided to upgrade the existing office structure. At a future date, the applicant proposes to add an addition at the north end of the parcel and this new onsite parking would provide the parking requirements for this new addition. Staff has the following concerns about the proposed parking lot:

1. The landscaped areas between the parking lot and 18th Street do not meet City Code Width Requirements of five feet. The applicant is proposing that a portion of the

1  
2  
3  
4  
5  
6  
7  
8  
9  
10  
11  
12  
13  
14  
15  
16  
17  
18  
19  
20  
21  
22  
23  
24  
25  
26  
27  
28  
29  
30  
31  
32  
33  
34  
35  
36  
37  
38  
39  
40  
41  
42  
43  
44  
45  
46  
47  
48  
49  
50  
51  
52  
53  
54  
55  
56  
57  
58  
59  
60  
61  
62  
63  
64  
65  
66  
67  
68  
69  
70  
71  
72  
73  
74  
75  
76  
77  
78  
79  
80  
81  
82  
83  
84  
85  
86  
87  
88  
89  
90  
91  
92  
93  
94  
95  
96  
97  
98  
99  
100

101  
102  
103  
104  
105  
106  
107  
108  
109  
110  
111  
112  
113  
114  
115  
116  
117  
118  
119  
120  
121  
122  
123  
124  
125  
126  
127  
128  
129  
130  
131  
132  
133  
134  
135  
136  
137  
138  
139  
140  
141  
142  
143  
144  
145  
146  
147  
148  
149  
150  
151  
152  
153  
154  
155  
156  
157  
158  
159  
160  
161  
162  
163  
164  
165  
166  
167  
168  
169  
170  
171  
172  
173  
174  
175  
176  
177  
178  
179  
180  
181  
182  
183  
184  
185  
186  
187  
188  
189  
190  
191  
192  
193  
194  
195  
196  
197  
198  
199  
200

201  
202  
203  
204  
205  
206  
207  
208  
209  
210  
211  
212  
213  
214  
215  
216  
217  
218  
219  
220  
221  
222  
223  
224  
225  
226  
227  
228  
229  
230  
231  
232  
233  
234  
235  
236  
237  
238  
239  
240  
241  
242  
243  
244  
245  
246  
247  
248  
249  
250  
251  
252  
253  
254  
255  
256  
257  
258  
259  
260  
261  
262  
263  
264  
265  
266  
267  
268  
269  
270  
271  
272  
273  
274  
275  
276  
277  
278  
279  
280  
281  
282  
283  
284  
285  
286  
287  
288  
289  
290  
291  
292  
293  
294  
295  
296  
297  
298  
299  
300

301  
302  
303  
304  
305  
306  
307  
308  
309  
310  
311  
312  
313  
314  
315  
316  
317  
318  
319  
320  
321  
322  
323  
324  
325  
326  
327  
328  
329  
330  
331  
332  
333  
334  
335  
336  
337  
338  
339  
340  
341  
342  
343  
344  
345  
346  
347  
348  
349  
350  
351  
352  
353  
354  
355  
356  
357  
358  
359  
360  
361  
362  
363  
364  
365  
366  
367  
368  
369  
370  
371  
372  
373  
374  
375  
376  
377  
378  
379  
380  
381  
382  
383  
384  
385  
386  
387  
388  
389  
390  
391  
392  
393  
394  
395  
396  
397  
398  
399  
400

401  
402  
403  
404  
405  
406  
407  
408  
409  
410  
411  
412  
413  
414  
415  
416  
417  
418  
419  
420  
421  
422  
423  
424  
425  
426  
427  
428  
429  
430  
431  
432  
433  
434  
435  
436  
437  
438  
439  
440  
441  
442  
443  
444  
445  
446  
447  
448  
449  
450  
451  
452  
453  
454  
455  
456  
457  
458  
459  
460  
461  
462  
463  
464  
465  
466  
467  
468  
469  
470  
471  
472  
473  
474  
475  
476  
477  
478  
479  
480  
481  
482  
483  
484  
485  
486  
487  
488  
489  
490  
491  
492  
493  
494  
495  
496  
497  
498  
499  
500

501  
502  
503  
504  
505  
506  
507  
508  
509  
510  
511  
512  
513  
514  
515  
516  
517  
518  
519  
520  
521  
522  
523  
524  
525  
526  
527  
528  
529  
530  
531  
532  
533  
534  
535  
536  
537  
538  
539  
540  
541  
542  
543  
544  
545  
546  
547  
548  
549  
550  
551  
552  
553  
554  
555  
556  
557  
558  
559  
560  
561  
562  
563  
564  
565  
566  
567  
568  
569  
570  
571  
572  
573  
574  
575  
576  
577  
578  
579  
580  
581  
582  
583  
584  
585  
586  
587  
588  
589  
590  
591  
592  
593  
594  
595  
596  
597  
598  
599  
600

landscaped area be placed on the outside of the property line between the property line and the sidewalk. Not only would this require a revocable permit from the City but it would not meet City Ordinance Requirements. All five feet of parking landscaping must be placed within the property line.

2. A rough calculation of the black top parking area after the correction has been made for the onsite landscaping and the proposed square footage of shading, indicates that further tree plantings will be needed in order to meet the zoning ordinance shading requirements.

Staff recommends that the applicant revise the parking lot layout to meet zoning ordinance requirements and return to the Board for review and approval of the revised plan.

STAFF RECOMMENDATION: Staff recommends that the Board approve the demolition of the Retrievable Structure. Should the Board agree, the following action would be appropriate:

1. Ratify the Negative Declaration.
2. Approve demolition without conditions.

Staff recommends that the Board continue the review of the parking lot area and instruct the applicant to revise the drawing to meet those deficiencies pointed out in the staff report.

Approval of the demolition permit is based on the following findings of fact:

1. The classification of the subject structure is a Retrievable Building.
2. Retrievable by definition may be approved for demolition should the applicant not wish to rehabilitate the structure for further use.
3. The subject structure has been advertised in the past to be a free building to anyone who would move it off the site. The building has been inspected by perspective house movers but was not found to be of a quality and condition sufficient to warrant the cost of relocation.

APPROVAL BY THE DESIGN REVIEW/PRESERVATION BOARD DOES NOT RELIEVE THE APPLICANT OF THE RESPONSIBILITIES TO MEET REQUIREMENTS OF ALL ZONING ORDINANCES AND BUILDING CODES.

THE APPLICANT IS RESPONSIBLE FOR ANY DELAYS RESULTING FROM NONCOMPLIANCE WITH CONDITIONS OF APPROVAL.

The report was received on 11/11/54, and it is noted that the information was obtained from a confidential source who has provided reliable information in the past.

The source has provided information regarding the activities of the subject in the area of [redacted] and it is noted that the information is of a confidential nature.

The information was obtained from a confidential source who has provided reliable information in the past and it is noted that the information is of a confidential nature.

The source has provided information regarding the activities of the subject in the area of [redacted] and it is noted that the information is of a confidential nature.

The information was obtained from a confidential source who has provided reliable information in the past and it is noted that the information is of a confidential nature.

The source has provided information regarding the activities of the subject in the area of [redacted] and it is noted that the information is of a confidential nature.

The information was obtained from a confidential source who has provided reliable information in the past and it is noted that the information is of a confidential nature.

The source has provided information regarding the activities of the subject in the area of [redacted] and it is noted that the information is of a confidential nature.

The information was obtained from a confidential source who has provided reliable information in the past and it is noted that the information is of a confidential nature.

The source has provided information regarding the activities of the subject in the area of [redacted] and it is noted that the information is of a confidential nature.

The information was obtained from a confidential source who has provided reliable information in the past and it is noted that the information is of a confidential nature.

P3586-038

9-17-86

Plan 10

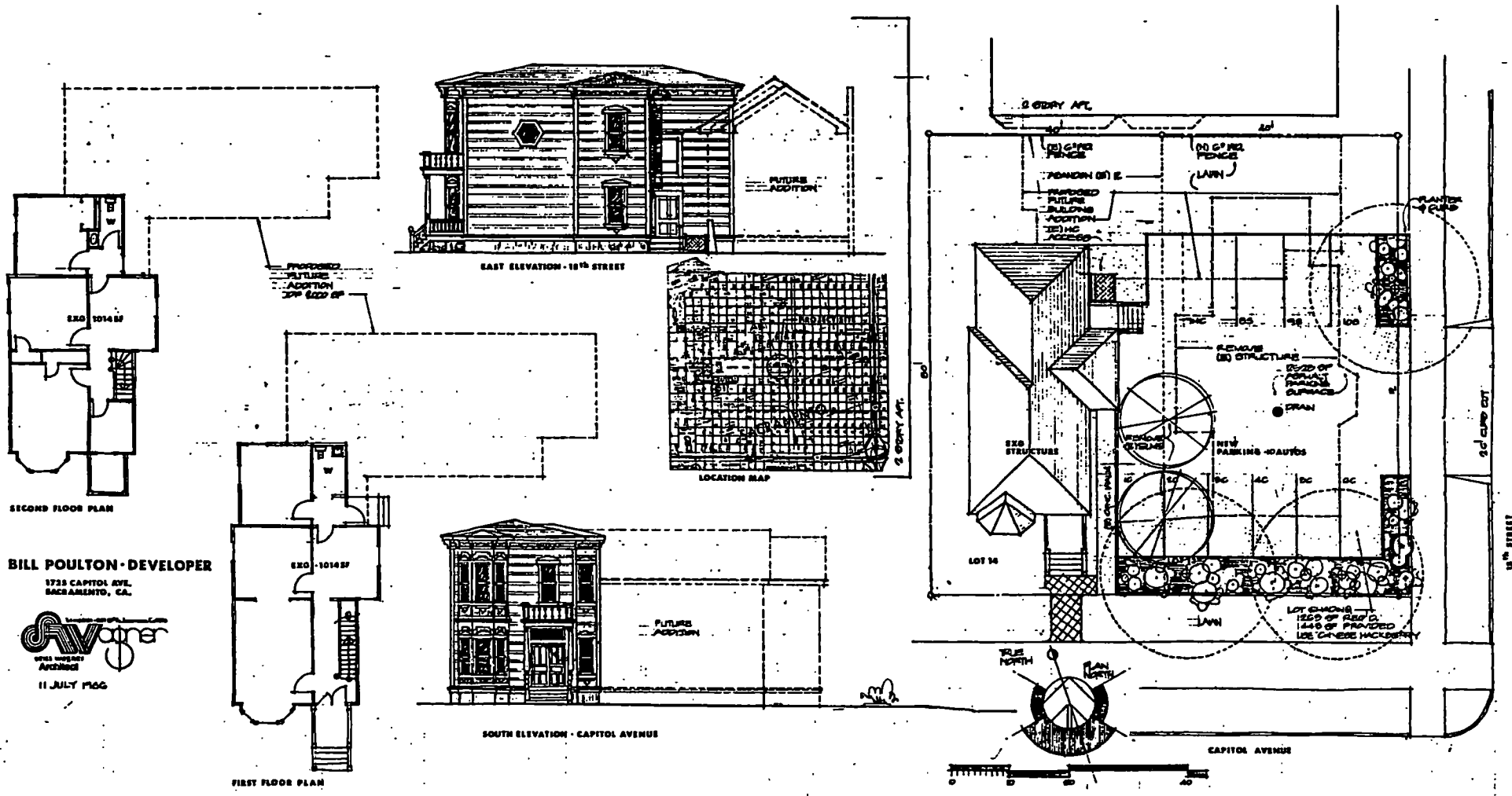

BILL POULTON - DEVELOPER

1725 CAPITOL AVE. SACRAMENTO, CA.



11 JULY 1986

