

10



CITY OF SACRAMENTO

CITY MANAGER'S OFFICE
RECEIVED
NOV 30 1983

DEPARTMENT OF PUBLIC WORKS

915 I STREET SACRAMENTO, CALIFORNIA 95814
CITY HALL ROOM 207 TELEPHONE (916) 449-6281

J.F. VAROZZA
Director
M.H. JOHNSON
Asst. Director

November 29, 1983

City Council
Sacramento, California

Honorable Members in Session:

SUBJECT: Revocable Encroachment Permit - KOVR - Channel 13
1236 Arden Way & 1216 Arden Way, Sacramento

SUMMARY:

KOVR - Channel 13, has applied for a revocable encroachment permit for the purpose of extending telephones lines across Blumenfeld Drive @ Arden Way. The Director of Public Works recommends that the permit be granted.

BACKGROUND:

The area for which this request is being made consists of an area across Blumenfeld Drive overhead. A cable to connect 1216 Arden Way & 1236 Arden Way - Approximately 40 feet.

RECOMMENDATION:

The Director of Public Works recommends that the attached resolution be passed granting a revocable encroachment permit to KOVR - Channel 13 in the area and for the purpose outlined above.

Respectfully submitted,

J.F. Varozza
J. F. VAROZZA
Director of Public Works

Recommendation Approved:

Walter J. Slipe
Walter J. Slipe, City Manager

14-R-030-00-0

cc: Bob Blaser, Public Works
Jim Bloodgood, Traffic

December 6, 1983
District No. 2

APPROVED
BY THE CITY COUNCIL

DEC 6 1983

OFFICE OF THE
CITY CLERK

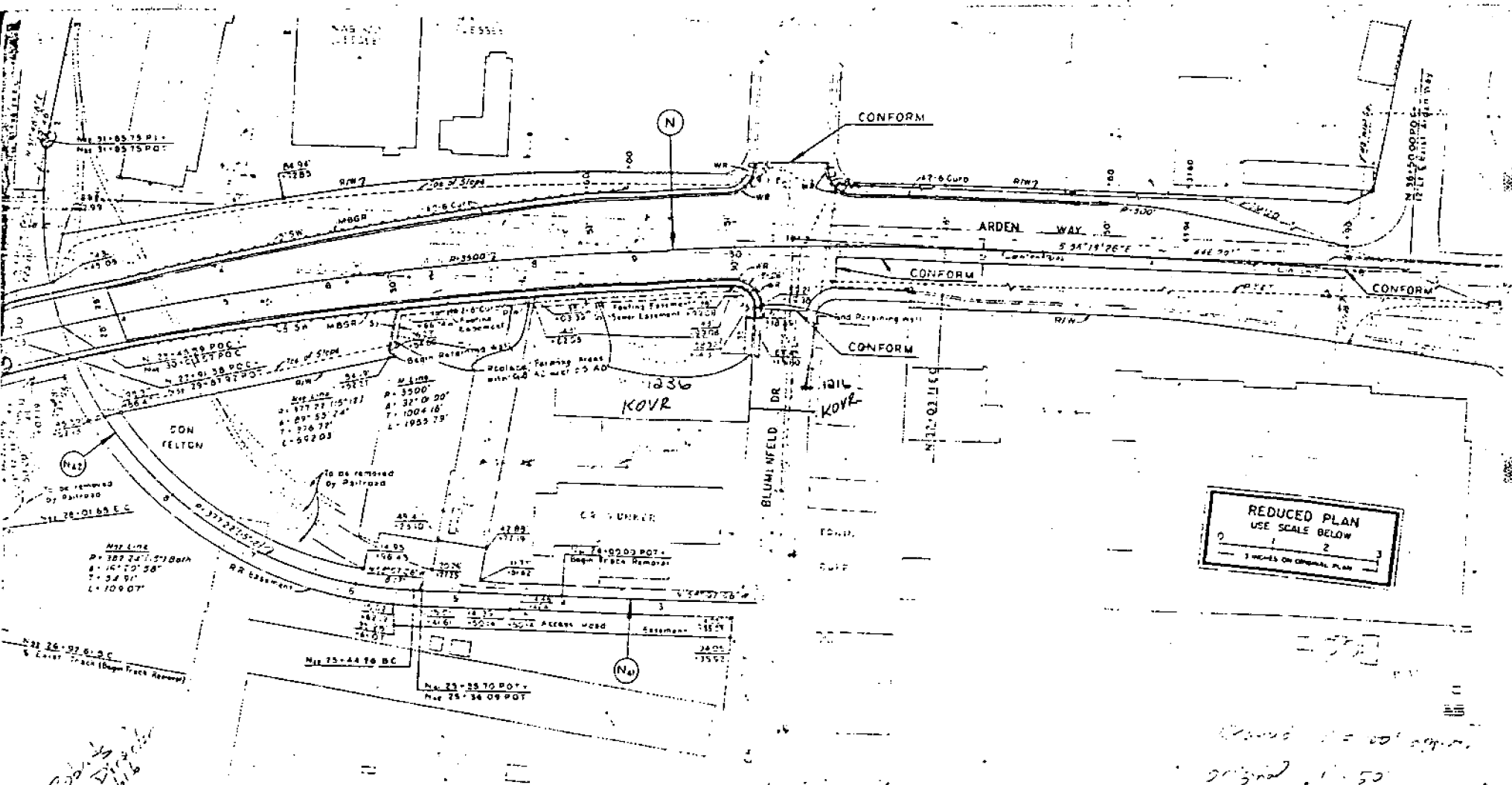

REDUCED PLAN
 USE SCALE BELOW
 0 1 2 3
 1 INCH = 50 FEET ON ORIGINAL PLAN

Handwritten notes:
 3232811
 Frank
 Resident
 05/16



DESIGNED BY: [Signature]
 DRAWN BY: [Signature]
 CHECKED BY: [Signature]
 DATE APPROVED: November 29, 1992



SACRAMENTO LIGHT RAIL PROJECT
 PLAN
 ARDEN WAY O.H. - EAST

RESOLUTION No. 83-954

Adopted by The Sacramento City Council on date of

RESOLUTION GRANTING REVOCABLE ENCROACHMENT TO:

KOVR - Channel 13

BE IT RESOLVED BY THE COUNCIL OF THE CITY OF SACRAMENTO:

That a revocable encroachment permit for the purpose of

extending telephones lines accross Blumenfeld Drive @ Arden Way

is hereby granted to KOVR - Channel 13, whose

address is as follows: 1236 Arden Way & 1216 Arden Way.

The encroachment area is described as follows:

An area across Blumenfeld Drive overhead. A cable to connect 1216 Arden Way & 1236 Arden Way - approximately 40 feet.

This permit is granted subject to the "General Provisions - Revocable Encroachment Permit", which were adopted by the City Council in Resolution No. 81-845 dated November 17, 1981, and the hereinafter specified special conditions, if any. This permit shall be effective only after the applicant files with the Risk Management & Insurance Division of the City of Sacramento, the insurance certificates required by the General Provisions.

APPROVED
BY THE CITY COUNCIL

DEC 6 1983

OFFICE OF THE
CITY CLERK

SPECIAL CONDITIONS

1. All construction shall conform to P.U.C. General Order 95. In no case shall the cable fall lower than the top of the traffic signal at the intersection if cable is within 100 ft. of the intersection.

MAYOR

ATTEST:

CITY CLERK

December 12, 1983

KOVR - CHANNEL 13
1216 Arden Way
Sacramento, CA 95825

Dear Sir or Madam:

On December 6, 1983, the Sacramento City Council adopted Resolution No. 83-954 granting the following Revocable Encroachment Permit in accordance with "General Provisions - Revocable Encroachment Permit," adopted by Council Resolution 81-845 as amended.

The permit is for the purpose of extending telephone lines across Blumenfeld Drive at Arden Way located 1236 Arden Way and 1216 Arden Way.

This permit shall be effective only after you file with the Risk Management and Insurance Division of the City of Sacramento, 800 10th Street, Suite 4, Sacramento, CA 95814, the insurance certificates required by the General Provisions.

Enclosed, for your records, is a copy of the resolution granting the permit, and Council Resolution 81-845, as amended.

Sincerely,



Anne Mason
Assistant City Clerk

AM/sml/10

Enclosures: **RESOLUTION 81-845 and 83-954**

cc: Risk Management

Public Works