

CITY OF SACRAMENTO

1231 I Street, Sacramento, CA 95814

Permit No: 0203008

Insp Area: 1

Thos Bros:

Sub-Type: NOTHR

Housing (Y/N): N

Site Address: 1001 I ST SAC

Parcel No: 006-0043-001

CONTRACTOR

REX MOORE ELECTRIC
3601 PARKWAY PL
PO BOX 980010 95691

OWNER

PARKING AUTHORITY OF CITY OF SACRAMENTO
315 I ST RM 12 (ORG 11)
SACRAMENTO CA 95814

ARCHITECT

Nature of Work: INSTALL DEDICATED 120V CIRCUIT FOR ADA DOOR OPENNERS AT
FIVE LOCATIONS

CONSTRUCTION LENDING AGENCY: I hereby affirm under penalty of perjury that there is a construction lending agency for the performance of the work for which this permit is issued (Sec. 3097, Civ. C).

Lender's Name

Lender's Address

LICENSED CONTRACTORS DECLARATION: I hereby affirm under penalty of perjury that I am licensed under provisions of Chapter 9 (commencing with section 7000) of Division 3 of the Business and Professions Code and my license is in full force and effect.

✓ License Class C10 License Number 254218 Date 3-7-02 Contractor Signature [Signature]

OWNER-BUILDER DECLARATION: I hereby affirm under penalty of perjury that I am exempt from the contractors License Law for the following reason (Sec. 7031.5, Business and Professions Code; any city or county which requires a permit to construct, alter, improve, demolish, or repair any structure, prior to its issuance, also requires the applicant for such permit to file a signed statement that he or she is licensed pursuant to the provisions of the Contractors License Law (Chapter 9 (commencing with Section 7000) of Division 8 of the Business and Professions Code) or that he or she is exempt therefrom and the basis for the alleged exemption. Any violation of Section 7031.5 by any applicant for a permit subjects the applicant to a civil penalty of not more than five hundred dollars (\$500.00);

I, as a owner of the property, or my employees with wages as their sole compensation, will do the work, and the structure is not intended or offered for sale (Sec. 7044, Business and Professional Code: The Contractors License Law does not apply to an owner of property who builds or improves thereon, and who does such work himself or herself or through his/her own employees, provided that such improvements are not intended or offered for sale. If, however, the building or improvement is sold within one year of completion, the owner-builder will have the burden of proving that he/she did not build or improve for the purpose of sale.)

I, as owner of the property, am exclusively contracting with licensed contractors to construct the project (Sec. 7044, Business and Professions Code: The Contractors License Law does not apply to an owner of property who builds or improves thereon, and who contracts for such projects with a contractor(s) licensed pursuant to the Contractors License Law).

I am exempt under Sec. _____ B & PC for this reason: _____

Date

Owner Signature

IN ISSUING THIS BUILDING PERMIT, the applicant represents, and the City of Sacramento on the representation of the applicant, that the applicant verified all measurements and locations shown on the application or accompanying drawings and that the improvement to be constructed does not violate any law or private agreement relating to permissible or prohibited locations for such improvements. This building permit does not authorize any illegal location of any improvement or the violation of any private agreement relating to location of improvements.

I certify that I have read this application and state that all information is correct. I agree to comply with all city and county ordinances and state laws relating to building construction and hereby authorize representative(s) of this city to enter upon the abovementioned property for inspection purposes.

✓ Date 3-7-02 Applicant/Agent Signature [Signature]

WORKER'S COMPENSATION DECLARATION: I hereby affirm under penalty of perjury one of the following declarations:

I have and will maintain a certificate of consent to self-insure for workers' compensation as provided for by Section 3700 of the Labor Code, for the performance of work for which the permit is issued.

I have and will maintain workers' compensation insurance, as required by Section 3700 of the Labor Code, for the performance of the work for which this permit is issued. My workers' compensation insurance carrier and policy number are:

Carrier: STATE COMPENSATION INS FUND

Policy Number: 692-01 UNIT 0002353

Exp Date: 10/01/2002

(This section need not be completed if the permit is for \$100 or less) I certify that in the performance of the work for which this permit is issued, I shall not employ any person in any manner so as to become subject to the workers' compensation laws of California and agree that if I should become subject to the workers' compensation provisions of Section 3700 of the Labor Code, I shall forthwith comply with those provisions.

✓ Date 3-7-02 Applicant Signature [Signature]

WARNING: FAILURE TO SECURE WORKERS COMPENSATION COVERAGE IS UNLAWFUL AND SHALL SUBJECT AN EMPLOYER TO CRIMINAL PENALTIES AND CIVIL FINES UP TO ONE HUNDRED THOUSAND DOLLARS (\$100,000) IN ADDITION TO THE COST OF COMPENSATION, DAMAGES AS PROVIDED FOR IN SECTION 3706 OF THE LABOR CODE, INTEREST AND ATTORNEYS FEE.

THIS PERMIT SHALL EXPIRE BY LIMITATION IF WORK IS NOT COMMENCED WITHIN 180 DAYS.



Rex Moore
Electrical Contractors
& Engineers
3601 Parkway Place
West Sacramento, CA. 95691
(916) 372-1300

JOB NO. 1920556
TITLE CAL EPA- ADA DOORS
BY JUSTICE DATE 2/28/02
SHEET 1 OF 2

DOOR CIRCUITING

Floor/Door	EM Panel/Circuit #
16th/EAST	E16P / #12
16th/WEST	E16P / #14
17th/EAST	E20PA / #8
17th/WEST	E20PA / #10
21st/WEST	E20PA / #7

GENERAL NOTES

1. No more than 16 doors will be installed per circuit
2. Amperage requirement of .5 per door
3. Door operators will be fed from 20A circuits.

SCOPE

CAL EPA CHANGE ORDER.
CONNECT (5) HANDICAPPED DOOR OPERATORS TO
EMERGENCY CIRCUITS LISTED. POWER REQUIREMENT
IS 60VA EACH. REFER TO ORIGINAL ELECTRICAL
PLANS.

The approval of all
Electrical work is subject to field
inspections

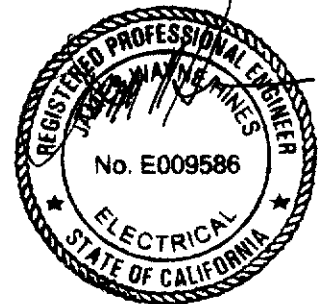

MAR 01 2002

APPROVED MAR 1996
NATIONAL ELECTRICAL CODE
AND CITY OF SACRAMENTO
ELECTRICAL DIVISION

ISSUED

This set of plans and specifications must be kept on the job at all times and it is unlawful to make any changes or alterations from the same without written permission from the Building Inspection Division.

The approval of this plan and specification ALL EIGHT be held to permit or approve the violation of any City Ordinance or State Law

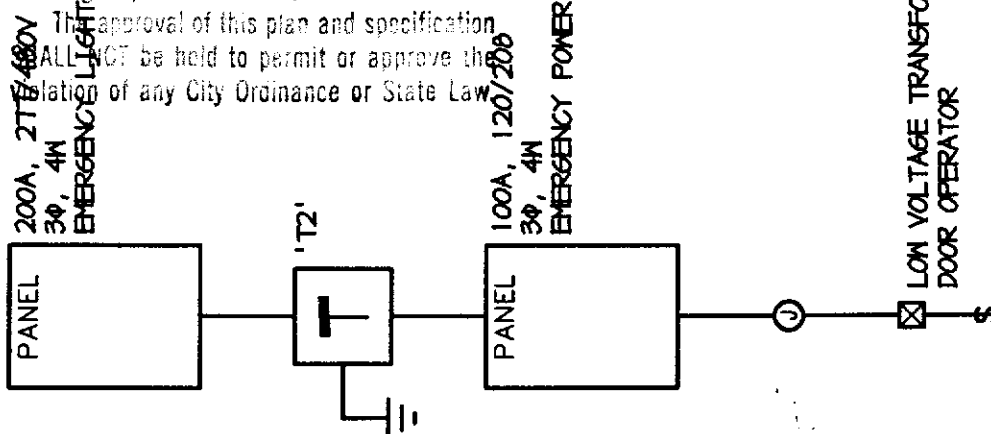

ONE-LINE DIAGRAM
NO SCALE



REX MOORE
Electrical Contractors
& Engineers
3601 Parkway Place
West Sacramento, CA. 95691
(916) 372-1300

JOB NO. 1920556
TITLE CAL EPA- ADA DOORS
BY JUSTICE DATE 2/28/02
SHEET 2 OF 2

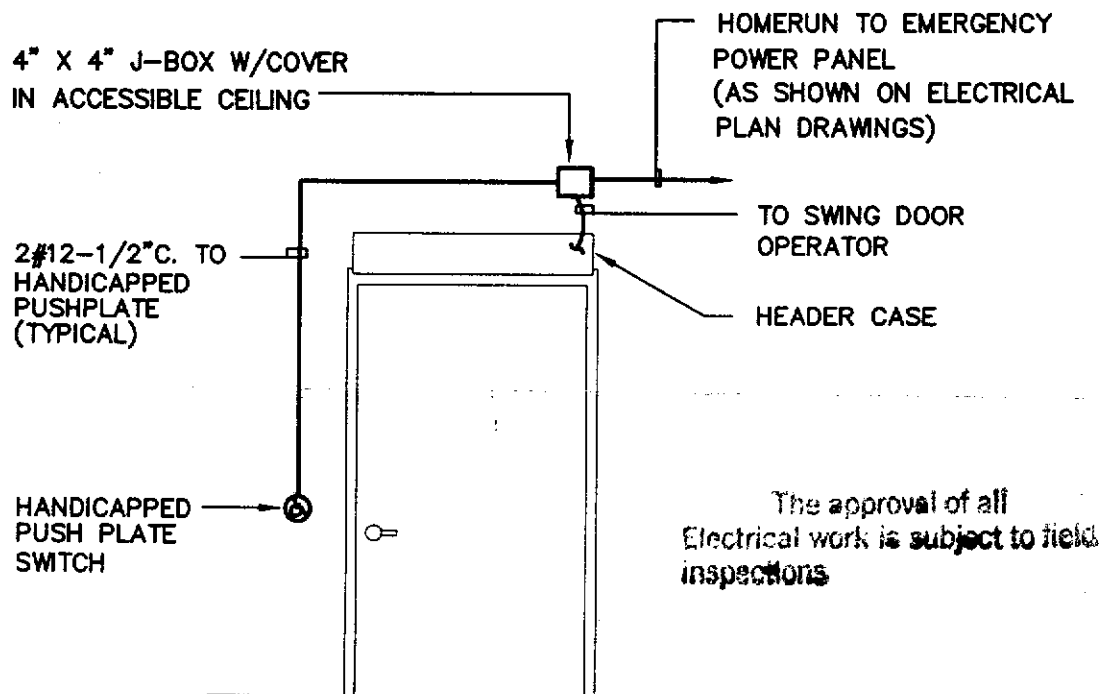

NOTE:

1. COORDINATE WITH SWING DOOR OPERATOR SUPPLIER FOR ALL CONNECTION(S), CONDUCTORS, AND DEVICES REQUIRED FOR A COMPLETE OPERATING SYSTEM.

ISSUED

MAR 07 2002

Sacramento Building Division

DETAIL- HANDICAP DOOR OPERATOR

NO SCALE

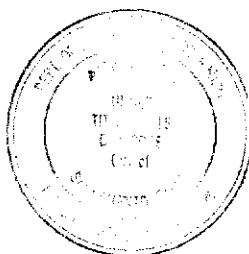

This set of plans and specifications must be kept on hand at all times and it is unlawful to make any changes or alterations from the same without written permission from the Building Inspection Division.

The approval of this plan and specification SHALL NOT be held to permit or approve the violation of any City Ordinance or State Law.

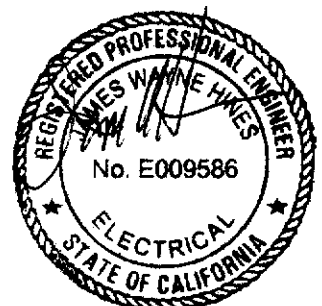

MAR 01 2002