

CITY PLANNING COMMISSION

1231 'I' STREET, SUITE 200, SACRAMENTO, CA 95814

APPLICANT Balfrey and Abbott - 1801 I St., Suite 200, Sacramento, CA 95814
OWNER Arden Fair Assoc. c/o HAFV - 1689D Arden Way, Sacramento, CA 95815
PLANS BY Callison Partnership - 1423 3rd Avenue, Suite 300, Seattle, WA 98101
FILING DATE 3-24-89 ENVIR. DET. Exempt 15303e REPORT BY JP:sg
ASSESSOR'S PCL. NO. 277-0160-006,008,028

APPLICATION: Variance to locate a third attached sign on a 187,637+ square foot department store located on 1.7+ acres in the General Commercial (C-2) zone.

LOCATION: North side of Keith Way, south of terminus of Keith Way (Arden Fair Mall)

PROPOSAL: The applicant is requesting the necessary entitlements to locate a third attached sign on the 187,637+ square foot Nordstrom department store under construction at Arden Fair Mall.

PROJECT INFORMATION:

General Plan Designation: Regional Commercial and Office
Existing Zoning of Site: C-2
Existing Land Use of Site: Nordstrom department store under construction

Surrounding Land Use and Zoning:

North: Single family; R-1
South: Commercial; C-2, SC(PUD)
East: Commercial; C-2
West: Motor hotel, apartments; C-2

Property Dimensions: Irregular
Property Area: 1.7+ acres of 44+ acres
Square Footage of Building: 187,637+ square feet
Height of Building: 58 feet to plate line
Exterior Building Materials: Masonry, metal, stucco, glass

Proposed Signs:	<u>Sq. Ft.</u>	<u>Dimensions</u>	<u>Materials</u>	<u>Illumination</u>
North Elevation:	145+	2'6" x 23'4"	Bronze metal	Indirect back-lit halo effect
East and West Elevations:	233+	5' x 46'8"	White Acrylic	Internally illuminated

BACKGROUND INFORMATION: In Spring of 1988 the Planning Commission approved the necessary entitlements to construct the 187,637+ square foot Nordstrom department store at the Arden Fair Mall (P88-052, P88-151). The new department store is being constructed in conjunction with the expansion of the existing Arden Fair Mall (P88-142). On March 23, 1989 the Planning Commission approved a lot line adjustment which created a separate 1.7+ acre parcel for the Nordstrom department store at the shopping center site (P89-096). This lot line adjustment is in the process of being recorded.

01378

PROJECT EVALUATION: Staff has the following comments regarding this proposal:

A. Land Use and Zoning

The subject site is 1.7+ acres of the 44+ acre Arden Fair Mall located on the north side of Arden Way, on the north side of the existing mall at the terminus of Keith Way. The Nordstrom department store is currently under construction at the site and is tentatively scheduled to open in October 1989. Surrounding land uses are predominately commercial to the south, east and west and single family residences in the R-1 zone to the north. The site is designated Regional Commercial and Office by the General Plan.

B. Applicant's Proposal

Three sides of the Nordstrom department store - north, east and west elevations - will be surrounded by parking and visible to the public from the outside. The fourth side of the structure will connect to the Arden Fair Mall. The applicant proposes to locate a sign on each of the elevations visible to the outside to identify the department store. The signs proposed for the north and west elevations would be internally illuminated acrylic signs each 233+ square feet in area. The sign proposed for the north elevation would consist of bronze metal letters indirectly illuminated to provide a back-lit halo effect. The size of this sign would be 145+ square feet. The copy for all three signs would read "Nordstrom". The City Sign Ordinance allows a maximum of two attached signs per occupancy in the C-2 zone. The applicant, therefore, is requesting a variance to allow a third attached sign for the Nordstrom department store use.

C. Staff Evaluation

Planning staff can find no hardship particular to the department store land use to support a variance request for a third sign. Keith Way has been closed by the City Transportation Division and the mall will be constructing a solid wall across this opening. The only way to drive to the store from Arden Way, therefore, will be to go through the parking lot along the east and west sides of the building. Staff finds that two attached signs, especially two signs which are five feet high and 46 feet wide, should be more than adequate to identify the location of the Nordstrom building to the public. The department store will also be identified by a sign above the south entrance inside the mall. Staff is concerned that the variance request, if approved, would set a precedent to allow additional signage on other commercial buildings simply because a building tenant may desire a sign on all sides of the building the tenant occupies. This could result in a proliferation of signs which is contrary to the purpose and intent of the City's Sign Ordinance. Planning staff, therefore recommends denial of the applicant's request.

ENVIRONMENTAL DETERMINATION: This project is exempt from environmental review pursuant to State EIR Guidelines (CEQA, Section 15303e).

01379

RECOMMENDATION: Planning staff recommends that the Planning Commission deny the variance to locate a third attached sign on a 187,637± square foot department store based upon findings of fact which follow.

Findings of Fact

1. The three signs, if approved, would result in excessive signage for the site which is contrary to the stated purpose of the City Sign Ordinance to eliminate excessive and confusing sign displays.
2. Staff cannot find, nor has the applicant produced, a hardship relating to the subject site which would indicate that attached two signs would not adequately identify the department store located on the site.

01380

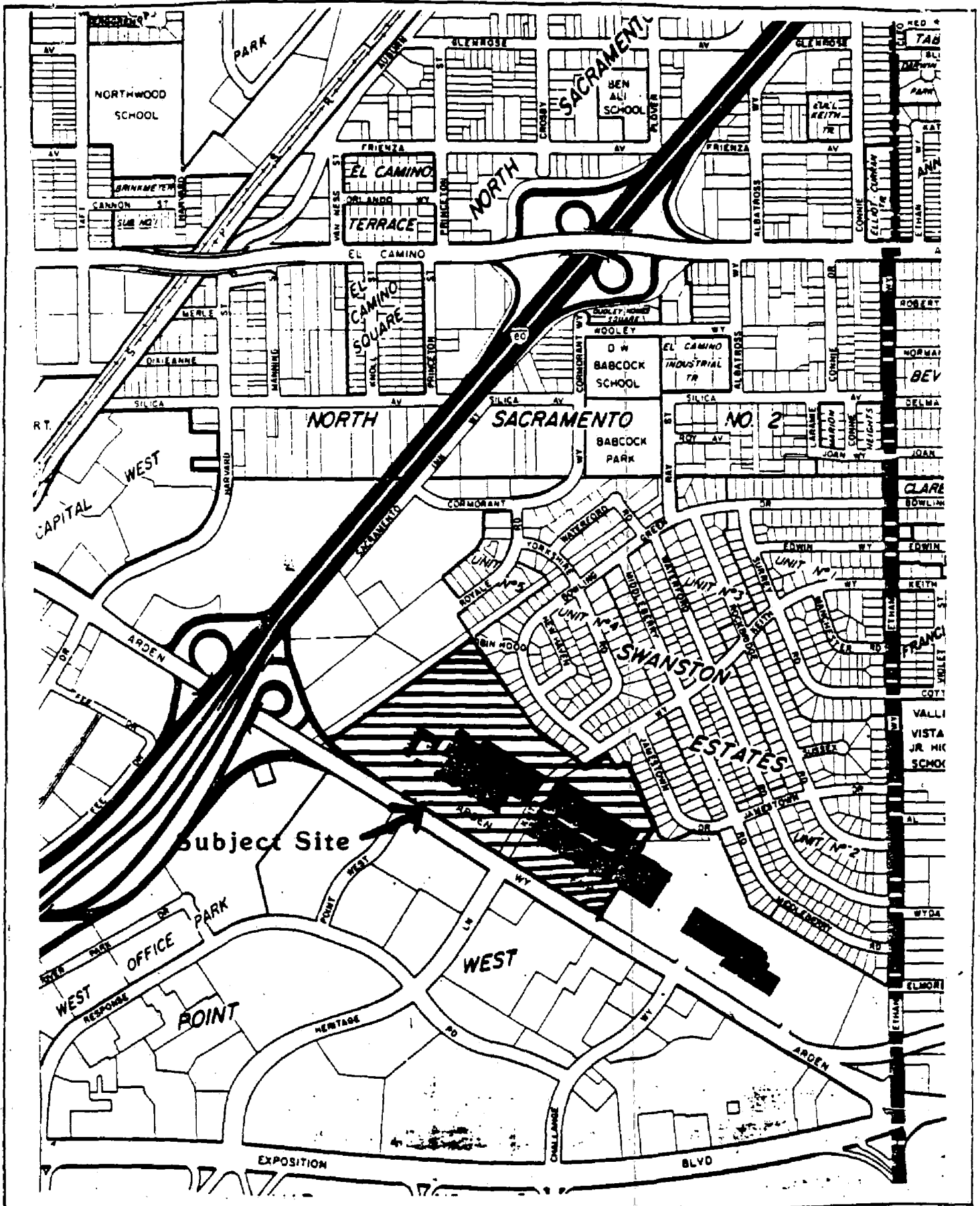

VICINITY MAP

01384

P89-164

5-11-89

Item 20

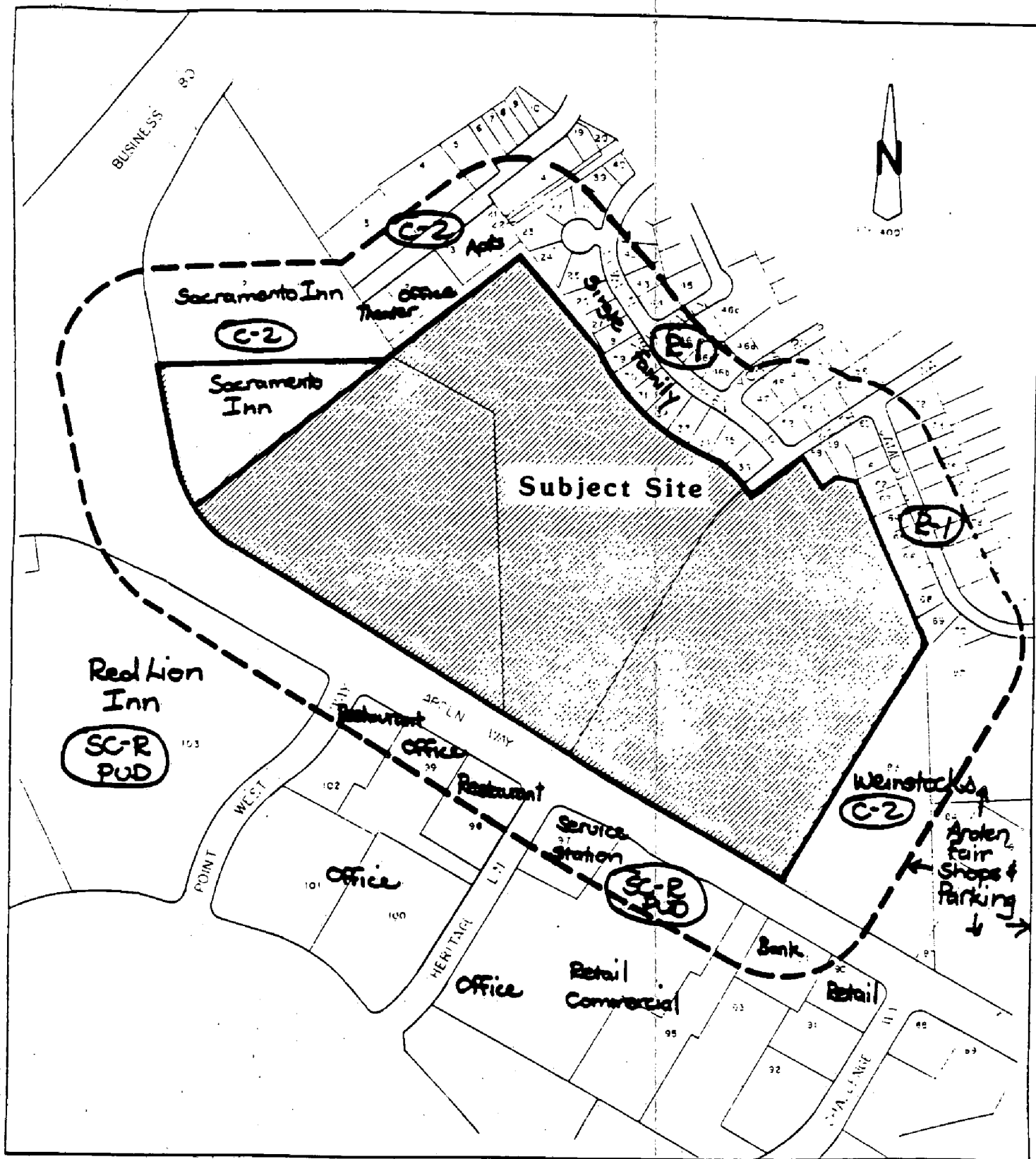

LAND USE & ZONING MAP

01385

P89-164

5-11-89

Item 20

The Callison Partnership
Architecture
Programming
Interior Design

1333 3rd Avenue
Suite 300
Seattle, Washington
98101
Phone 425-444-4444

EXHIBIT B

MEYER/AIKEN
ARCHITECTS
GOODEY
DESIGN

DATE: 05/14/98



EXTERIOR ELEVATIONS

DATE: MAY 14, 1998

A3.1

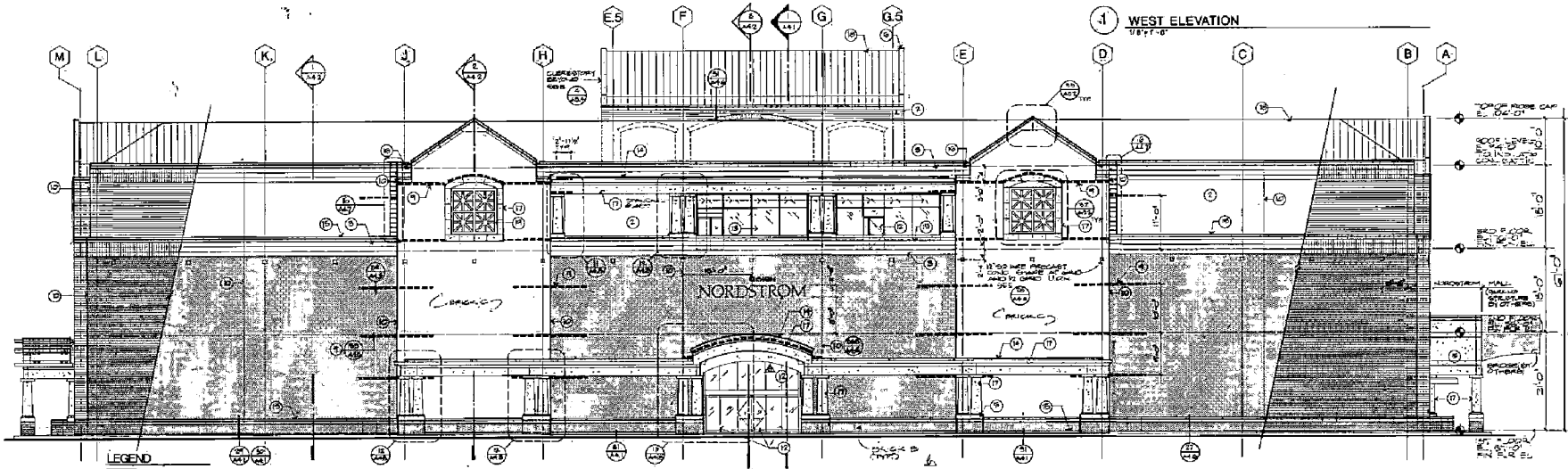
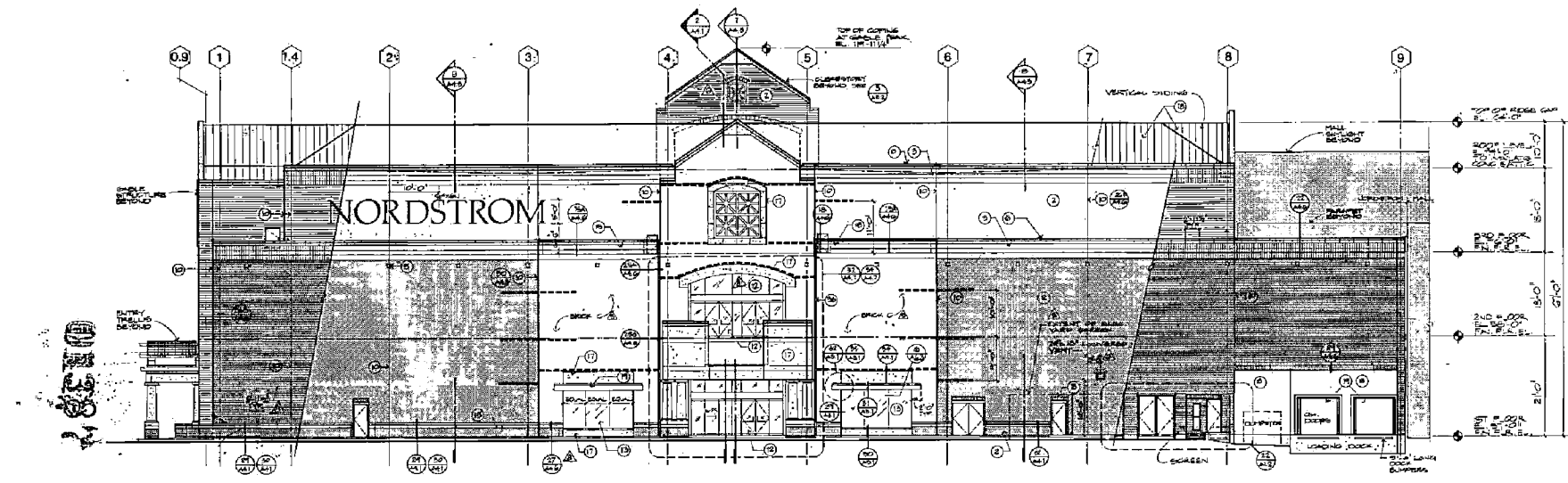

- LEGEND**
- ▲ CORNER A
 - BRICK B
 - BRICK C
 - WALL-T.C.
 - www REFLECTOR ANGLE

KEYNOTES

1. Aluminum Sill - Expansion
2. Window Sill - Microvent
3. Window Sill Spigot Expansion - Microvent
4. Metal Stud Wall System
5. Precast Concrete
6. Precast Concrete Coping
7. Precast Concrete
8. CMU
9. Expansion Angle - 1/2" x 1/4" x 1/4"
10. Expansion Joint
11. Expansion Joint and Cover by Gutter
12. Tapered Glass
13. Strand Insulating Glass
14. Metal Sill
15. Flasher
16. Gutter
17. Glass Fiber Reinforced Concrete
18. Metal Stud System
19. Metal Stud Finish
20. General Flasher Wall System
21. Structural Steel
22. General Flasher Wall System
23. Film Sill
24. Metal Stud System (Expansion)
25. Metal Deck
26. Metal Stud System
27. Sheet Metal Flashing
28. Copper Nail Head
29. Window Sill
30. Window Sill
31. Expansion Joint and Cover by Gutter
32. Expansion Joint and Cover by Gutter
33. Window Sill
34. Expansion Joint and Cover by Gutter
35. Metal
36. Flash Glass

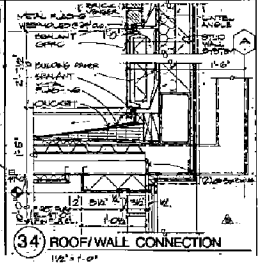
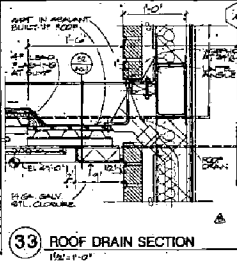
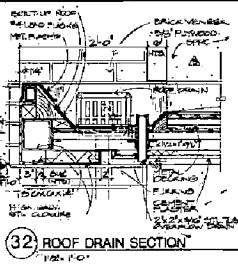
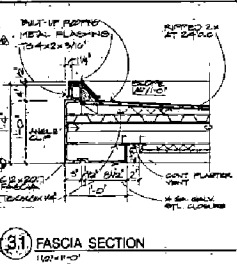
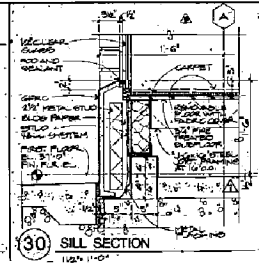
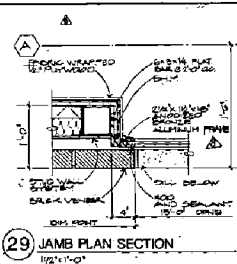

PS9-164

01388

5-11-89

Item 20

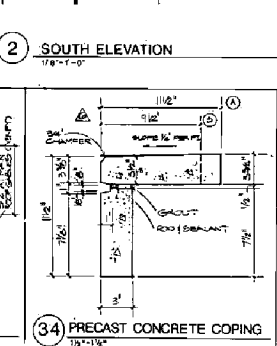
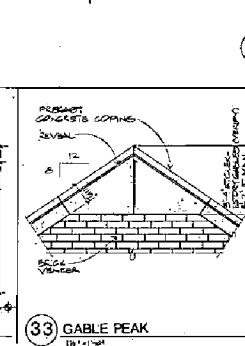
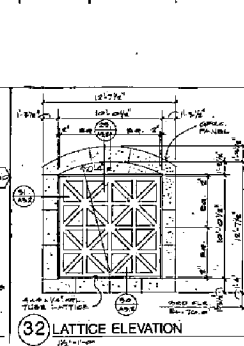
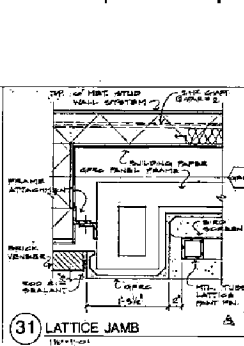
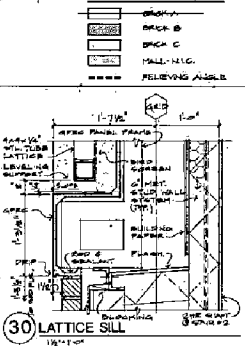
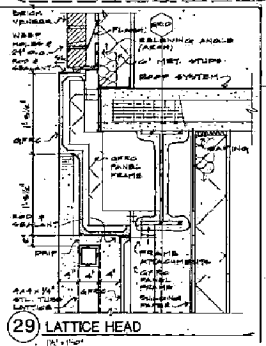
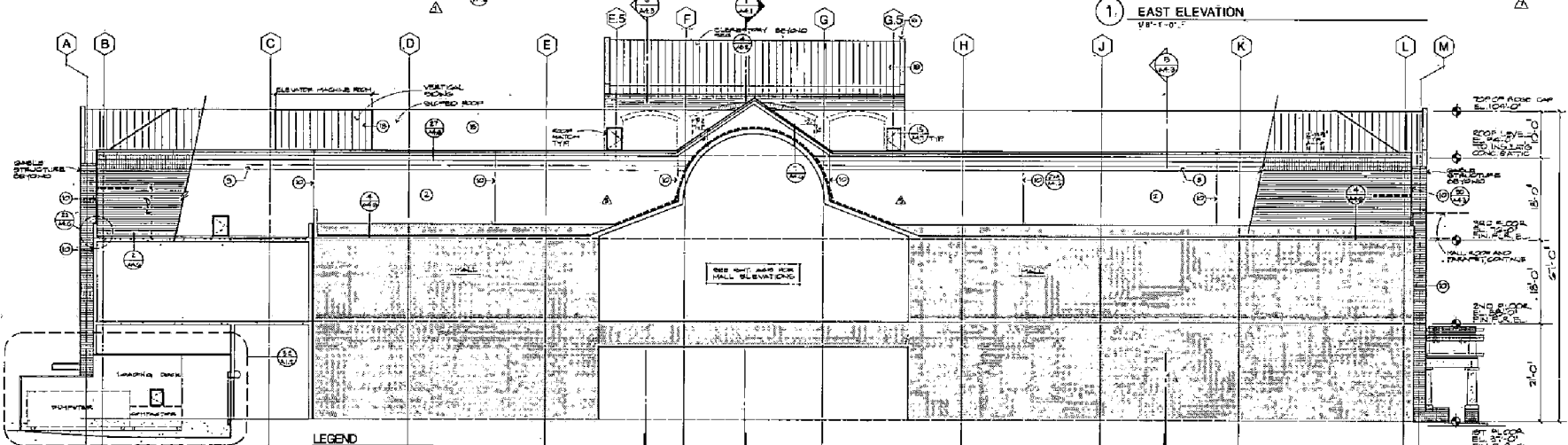
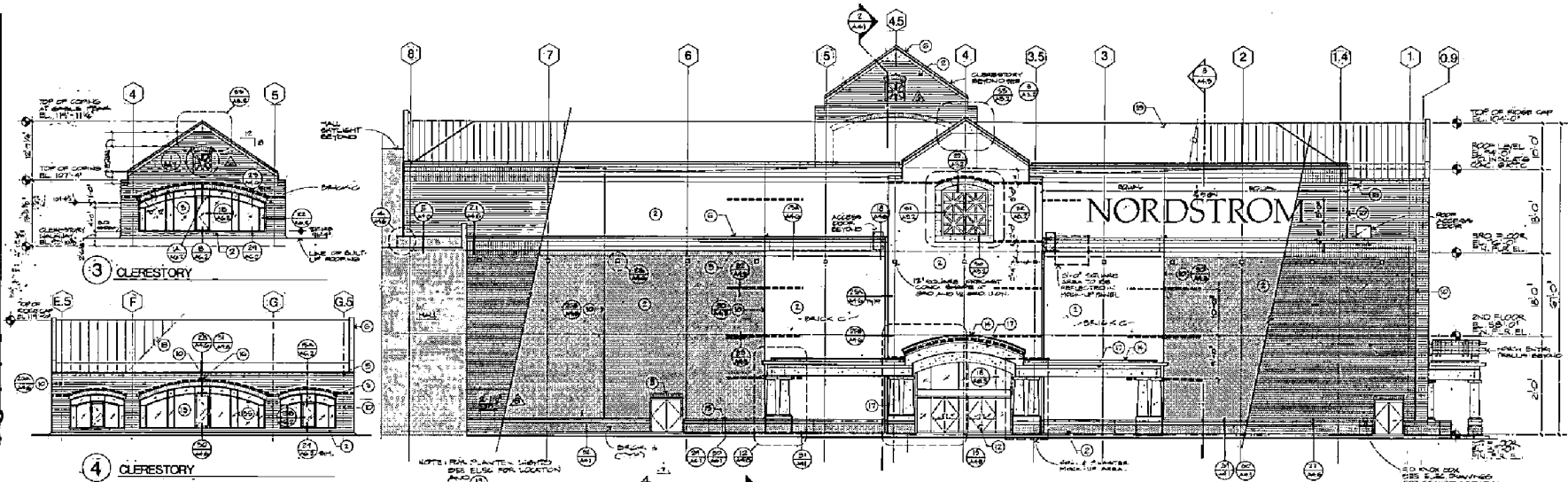

LEGEND

- BRICK A
- BRICK B
- BRICK C
- HOLLOW TILE
- RELIEVING ANGLE

- KEYNOTES**
1. Window Sill - Aluminum
 2. Window Brick - Mirror
 3. Window Brick Sill - Concrete - Mirror
 4. Metal Stud Wall System
 5. Insulation
 6. Precast Concrete Coping
 7. Cement Concrete
 8. Cast
 9. Cladding
 10. Cladding
 11. Separation Sill and Cover by Others
 12. Thermal Break
 13. Window Insulating Glass
 14. Metal Lattice
 15. Planter
 16. Steel
 17. Glass Filing Reinforced Concrete
 18. Metal Stud System
 19. Metal Stud System
 20. Concrete Floor Slab System
 21. Structural Steel
 22. Aluminum Floor Slab System
 23. Floor Slab
 24. Metal Stud System (Insulating)
 25. Metal Stud
 26. Steel Stud System
 27. Cast Metal Finishing
 28. Cast Metal Finishing
 29. Mason
 30. Mason
 31. Mason
 32. Mason
 33. Mason
 34. Mason
 35. Mason
 36. Mason
 37. Mason
 38. Mason
 39. Mason
 40. Mason
 41. Mason
 42. Mason
 43. Mason
 44. Mason
 45. Mason
 46. Mason
 47. Mason
 48. Mason
 49. Mason
 50. Mason
 51. Mason
 52. Mason
 53. Mason
 54. Mason
 55. Mason
 56. Mason
 57. Mason
 58. Mason
 59. Mason
 60. Mason
 61. Mason
 62. Mason
 63. Mason
 64. Mason
 65. Mason
 66. Mason
 67. Mason
 68. Mason
 69. Mason
 70. Mason
 71. Mason
 72. Mason
 73. Mason
 74. Mason
 75. Mason
 76. Mason
 77. Mason
 78. Mason
 79. Mason
 80. Mason
 81. Mason
 82. Mason
 83. Mason
 84. Mason
 85. Mason
 86. Mason
 87. Mason
 88. Mason
 89. Mason
 90. Mason
 91. Mason
 92. Mason
 93. Mason
 94. Mason
 95. Mason
 96. Mason
 97. Mason
 98. Mason
 99. Mason
 100. Mason

NORDSTROM
KROHN FAIR

SARAJEVO

The Callison Partnership

Architecture
Programming
Planning
Interior Design

1423 9th Avenue
Suite 200
Seattle, Washington
98101
(206) 461-4444

EXHIBIT C

MEYER/RAKEN
Interior Architecture
GOODBOY
Interior Design



EXTERIOR ELEVATIONS

57188 JULY 14, 1989

A3.2

P89-164

5-11-89

Item 20

01389

A

B C D E F G H I J K L M N O P

NORDSTROM

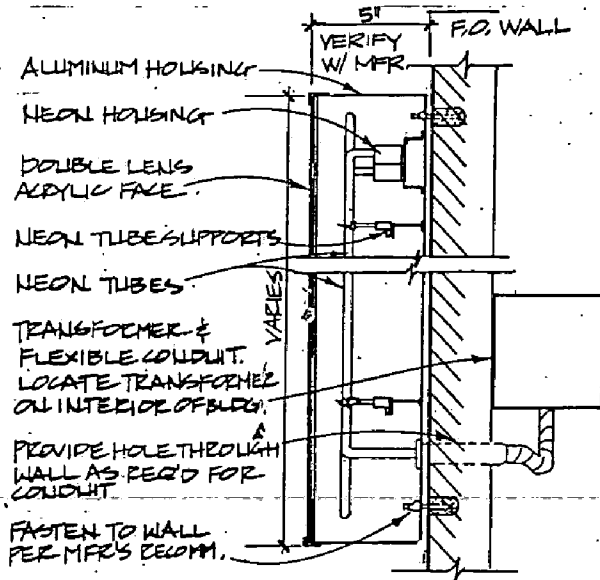

NOTE: SEE BUILDING ELEVATIONS FOR SIGN SIZE, LOCATION & EXTERIOR WALL TYPE.

24 EXTERIOR SIGN @ EAST & WEST
NO SCALE

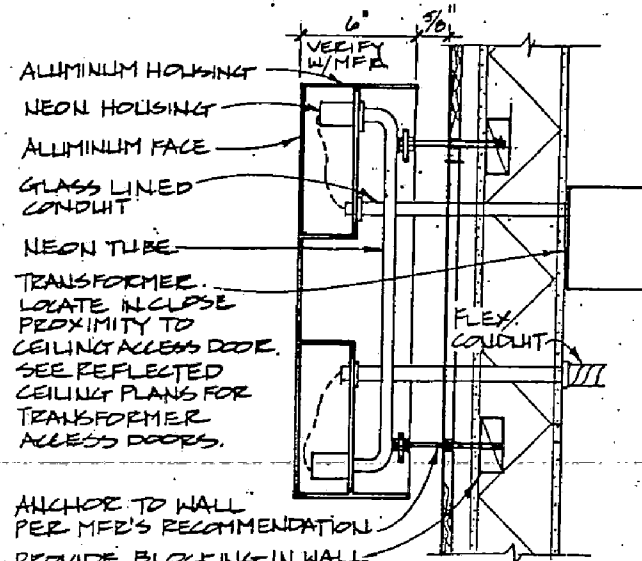

26 HALO SIGN @ NORTH ELEV.
NO SCALE

EXHIBIT D

NORDSTROM
ARIDEN FAIR
87168

150 Sixth Avenue
Suite 208
Seattle, Washington 98101
(206) 461-2333

1431 Third Avenue
Suite 300
Seattle, Washington 98101
(206) 461-2333

The Callison Partnership

DATE: 3-22-91