

5



CITY OF SACRAMENTO

DEPARTMENT OF PUBLIC WORKS

ENGINEERING DIVISION

CITY MANAGER'S OFFICE

THOMAS M. FINLEY
Engineering Division Manager

January 28, 1986

RECEIVED
JAN 30 1986

City Council
Sacramento, California

Honorable Members In Session:

SUBJECT: Revocable Encroachment Permit - 545 West Silver Eagle Road

SUMMARY

Moss Land Company has applied for a Revocable Encroachment Permit for the purpose of constructing raised, landscaped planters.

The Director of Public Works recommends that the Permit be granted.

BACKGROUND

This request consists of all of the area between the sidewalk and the property lines on the northwest corner of Northgate Boulevard and West Silver Eagle Road.

RECOMMENDATION

The Director of Public Works recommends that the attached resolution be passed granting a Revocable Encroachment Permit to Moss Landscape Company in the area and for the purpose outlined above.

Respectfully submitted,

Thomas M. Finley
THOMAS M. FINLEY
Engineering Division

APPROVED
BY THE CITY COUNCIL

FEB 11 1986

OFFICE OF THE
CITY CLERK

Recommendation Approved:

Walter J. Slipe
For: WALTER J. SLIPE
City Manager

Approved:

Melvin H. Johnson
MELVIN H. JOHNSON
Director of Public Works

LJ:vr
LJ115Ck3

February 11, 1986
District No. 1

Attachment

RESOLUTION NO. 86-103

Adopted by The Sacramento City Council on date of

RESOLUTION GRANTING REVOCABLE ENCROACHMENT PERMIT TO:

Moss Landscape Company

BE IT RESOLVED BY THE COUNCIL OF THE CITY OF SACRAMENTO:

That a Revocable Encroachment Permit for the purpose of constructing raised, landscaped planters is hereby granted to Moss Landscape Company, whose address is as follows 711 J Street, Sacramento, CA 95814.

This encroachment is described as follows:

Approximately two feet wide by 230 feet long on the north side of West Silver Eagle Road and two feet wide by 140 feet long on the east side of Northgate Boulevard, except at driveways.

This permit is granted subject to the "General Provisions - Revocable Encroachment Permit", which were adopted by the City Council in Resolution No. 81-845 dated November 17, 1981, and the hereinafter specified special conditions, if any. This permit shall be effective only after the applicant files with the Risk Management and Insurance Division of the City of Sacramento, the insurance certificates required by the General Provisions.

APPROVED
BY THE CITY COUNCIL

FEB 11 1986

OFFICE OF THE
CITY CLERK

MAYOR

ATTEST:

CITY CLERK

5

WEST SILVER EAGLE ROAD

NORTHGATE BLVD.

SCALE: 1/4" = 20'

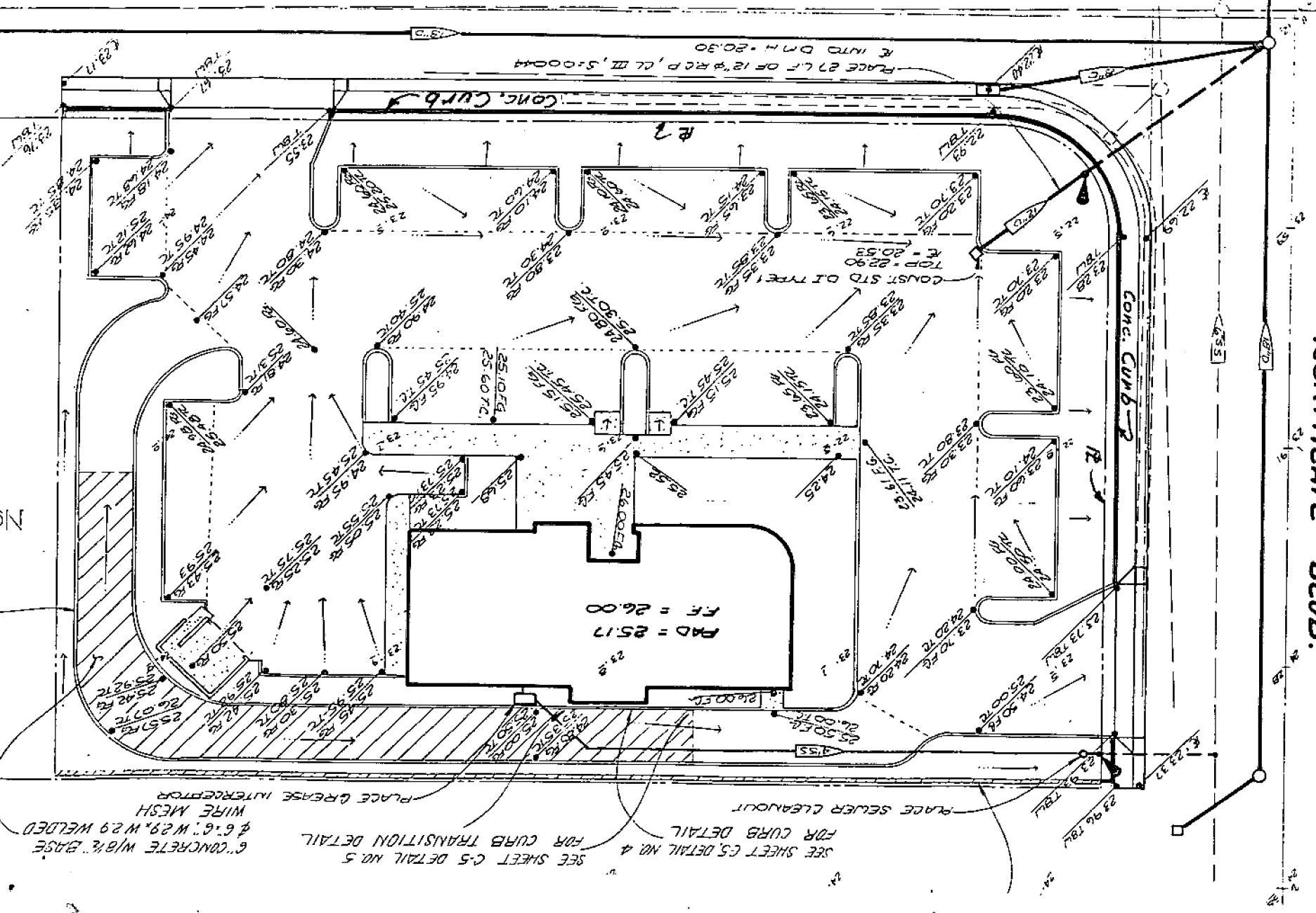

SEE SHEET C-5 DETAIL NO. 4
FOR CURB DETAIL

SEE SHEET C-5 DETAIL NO. 5
FOR CURB TRANSITION DETAIL

6" CONCRETE W/8% BASE
6.6" W29. W29 WELDED
WIRE MESH

PLACE GREASE INTERCEPTOR

FF = 26.00
PAD = 25.17

PLACE 27 L.F. OF 12" R.C.P. CL III, S=0.0044
R INTO D.M. = 20.30

CONC. CURB

CONC. CURB

PLACE SEWER CLEANOUT

6.5

6.5

6.5

6.5

6.5

6.5

6.5

6.5

6.5

February 14, 1986

Moss Landscape Company
711 J Street
Sacramento, CA 95814

Dear Gentlemen:

On February 11, 1986, the Sacramento City Council adopted a resolution granting the following Revocable Encroachment Permit in accordance with "General Provisions - Revocable Encroachment Permit," adopted by Council Resolution 81-845 as amended.

The permit is for the purpose of constructing raised, landscaped planters for property located at 545 West Silver Eagle Road.

This permit shall be effective only after you file with the Risk Management and Insurance Division of the City of Sacramento, **5730 24th Street, Bldg. 3A, Sacramento, CA 95822**, the insurance certificates required by the General Provisions.

Enclosed, for your records, is a copy of the resolution granting the permit, and Council Resolution 81-845, as amended.

Sincerely,

Lorraine Magana
City Clerk

LM/lh/#5

nclosures (2)

cc: Risk Management