

CITY OF SACRAMENTO

1231 I Street, Sacramento, CA 95814

Permit No: 9903072

Insp Area: 4

Site Address: 3712 SAINTSBURY DR SAC

Parcel No:

GATEWAY WEST LOT 182

Sub-Type: NSFR

Housing (Y/N): N

CONTRACTOR

BEAZER HOMES
3009 DOUGLAS BL #150
ROSEVILLE CA 95661

OWNER

ARCHITECT

BLOODGOOD SHARP BUSTER
2356 GOLD MEADOW WY #201
GOLD RIVER CA 95670

Nature of Work: NEW HOME, MP1659, 8 ROOMS

CONSTRUCTION LENDING AGENCY : I hereby affirm under penalty of perjury that there is a construction lending agency for the performance of the work for which this permit is issued (Sec. 3097, Civ. C).

Lender's Name _____ Lender's Address _____

LICENSED CONTRACTORS DECLARATION: I hereby affirm under penalty of perjury that I am licensed under provisions of Chapter 9 (commencing with section 7000) of Division 3 of the Business and Professions Code and my license is in full force and effect.

License Class B License Number 724191 Date 4/14/99 Contractor Signature N. Collins

OWNER-BUILDER DECLARATION: I hereby affirm under penalty of perjury that I am exempt from the contractors License Law for the following reason (Sec. 7031.5, Business and Professions Code; any city or county which requires a permit to construct, alter, improve, demolish, or repair any structure, prior to its issuance, also requires the applicant for such permit to file a signed statement that he or she is licensed pursuant to the provisions of the Contractors License Law (Chapter 9 (commencing with Section 7000) of Division 8 of the Business and Professions Code) or that he or she is exempt therefrom and the basis for the alleged exemption. Any violation of Section 7031.5 by any applicant for a permit subjects the applicant to a civil penalty of not more than five hundred dollars (\$500.00);

____ I, as a owner of the property, or my employees with wages as their sole compensation, will do the work, and the structure is not intended or offered for sale (Sec. 7044, Business and Professional Code: The Contractors License Law does not apply to an owner of property who builds or improves thereon, and who does such work himself or herself or through his/her own employees, provided that such improvements are not intended or offered for sale. If, however, the building or improvement is sold within one year of completion, the owner-builder will have the burden of proving that he/she did not build or improve for the purpose of sale.)

____ I, as owner of the property, am exclusively contracting with licensed contractors to construct the project (Sec. 7044, Business and Professions Code: The Contractors License Law does not apply to an owner of property who builds or improves thereon, and who contracts for such projects with a contractor(s) licensed pursuant to the Contractors License Law).

____ I am exempt under Sec. _____ B & PC for this reason: _____

Date _____ Owner Signature _____

IN ISSUING THIS BUILDING PERMIT, the applicant represents, and the city relies on the representation of the applicant, that the applicant verified all measurements and locations shown on the application or accompanying drawings and that the improvement to be constructed does not violate any law or private agreement relating to permissible or prohibited locations for such improvements. This building permit does not authorize any illegal location of any improvement or the violation of any private agreement relating to location of improvements.

I certify that I have read this application and state that all information is correct. I agree to comply with all city and county ordinances and state laws relating to building construction and hereby authorize representative(s) of this city to enter upon the abovementioned property for inspection purposes.

Date 4/14/99 Applicant/Agent Signature N. Collins

WORKER'S COMPENSATION DECLARATION: I hereby affirm under penalty of perjury one of the following declarations:

____ I have and will maintain a certificate of consent to self-insure for workers' compensation as provided for by Section 3700 of the Labor Code, for the performance of work for which the permit is issued.

____ I have and will maintain workers' compensation insurance, as required by Section 3700 of the Labor Code, for the performance of the work for which this permit is issued. My workers' compensation insurance carrier and policy number are:

Carrier LIBERTY MUTUAL INS CO Policy Number WA2-65D-004147-068 Exp Date 04/01/1999

____ (This section need not be completed if the permit is for \$100 or less) I certify that in the performance of the work for which this permit is issued, I shall not employ any person in any manner so as to become subject to the workers' compensation laws of California and agree that if I should become subject to the workers' compensation provisions of Section 3700 of the Labor Code, I shall forthwith comply with those provisions.

Date 4/14/99 Applicant Signature N. Collins

WARNING: FAILURE TO SECURE WORKER'S COMPENSATION COVERAGE IS UNLAWFUL AND SHALL SUBJECT AN EMPLOYER TO CRIMINAL PENALTIES AND CIVIL FINES UP TO ONE HUNDRED THOUSAND DOLLARS (\$100,000) IN ADDITION TO THE COST OF COMPENSATION, DAMAGES AS PROVIDED FOR IN SECTION 3706 OF THE LABOR CODE, INTEREST AND ATTORNEY'S FEE.

THIS PERMIT SHALL EXPIRE BY LIMITATION IF WORK IS NOT COMMENCED WITHIN 180 DAYS.

COUNTY SANITATION DISTRICT NO. 1
 SACRAMENTO REGIONAL COUNTY SANITATION DISTRICT
SEWER IMPACT FEE
 PERMIT AND CALCULATION SHEET

APPLICATION NO.:

BLDG PERMIT NO.:

GENERAL INFORMATION

THIS PERMIT GOOD ONLY WHEN
VALIDATED BY THE CASHIER

THIS PERMIT TO CONNECT EXPIRES
ONE YEAR FROM DATE OF ISSUANCE

FEE CALCULATION

BUILDING USE

INSPECTION	RESIDENTIAL	SF	MF	UNITS
CSD-1		<input type="checkbox"/>	<input type="checkbox"/>	
SRCSD	COMMERCIAL USE			
CONSTRUCTION				
IN-LEU				
TOTAL FEE				

APN:

DESCRIPTION:
SUBDIVISION

LOT

PROPERTY ADDRESS:

OWNER

MAILING ADDRESS:

CITY/STATE/ZIP

APPLICANT'S NAME AND ADDRESS:

ADDRESS:

CONSTRUCTION PERMIT NUMBER:

AGENCY:

INFORM:

SLAMF

CERTIFICATION OF INSULATION

PART I GENERAL
PART II AREAS INSULATED
PART III CERTIFICATION

ADDRESS OR TRACT

SACRAMENTO INSULATION CONTRACTORS

LOT # 1

- P.O. BOX 854, WEST SACRAMENTO, CA 95691 LIC. #202026
- 3243 INDUSTRIAL DRIVE, YUBA CITY, CA 95993 LIC. #202026
- P.O. BOX 9651, FRESNO, CA 93793-9651 LIC. #202026
- P.O. BOX 1631, RENO, NV 89505 LIC. #10675
- 3326 A PONDEROSA WAY, LAS VEGAS, NV 89118 LIC. #10675

DATE INSULATION COMPLETED

WALLS

CEILING

FLOORS

(SQUARE FEET)

(SQUARE FEET)

(SQUARE FEET)

TYPE OF INSULATION

TYPE OF INSULATION

TYPE OF INSULATION

MATERIAL

MATERIAL

MATERIAL

FIBERGLASS

FIBERGLASS

FIBERGLASS

FORM

FORM

FORM

BATTS

BATTS & BLOW

BATTS

MANUFACTURER'S PRODUCT ID

MANUFACTURER'S PRODUCT ID

MANUFACTURER'S PRODUCT ID

MANUFACTURER

MANUFACTURER

MANUFACTURER

OCF

OCF

OCF

R - VALUE
INSTALLED

APPLIED
THICKNESS

R - VALUE
INSTALLED

APPLIED
THICKNESS

MIN. INSTALLED
WEIGHT PER
SQUARE FOOT

R - VALUE
INSTALLED

APPLIED
THICKNESS

KNEE WALLS IF R-VALUE IS OTHER THAN WALLS ABOVE

MATERIAL

FORM

MATERIAL

MANUFACTURER

FIBERGLASS

BATTS

OCF

AIR INFILTRATION SEALANT

MATERIAL

MANUFACTURER

W R GRACE

THIS IS TO CERTIFY THAT INSULATION AND/OR SEALANT HAS BEEN INSTALLED IN CONFORMANCE WITH APPLICABLE CODES, MATERIAL STANDARDS AND REGULATIONS.

SIGNATURE OF INSULATION CONTRACTOR

TITLE

DATE

MANAGER

SIGNATURE OF GENERAL CONTRACTOR

TITLE

DATE

REMARKS:

NATOMAS UNIFIED SCHOOL DISTRICT

1515 Sports Drive, #1 • Sacramento, CA 95834

Phone 916/641-3300 • Fax 916/928-1629

CERTIFICATION OF COMPLIANCE

SCHOOL DISTRICT DEVELOPMENT FEES

PART I: TO BE COMPLETED BY APPLICANT

PART I: TO BE COMPLETED BY APPLICANT	
PROPERTY OWNER'S NAME	
OWNER ADDRESS	
PROJECT ADDRESS	
PARCEL NUMBER	
SUBDIVISION NAME	
NUMBER OF UNITS	
PRINT APPLICANT'S NAME	APPLICANT'S SIGNATURE:
TITLE OF APPLICANT	
DATE	TELEPHONE NUMBER

PART II: TO BE COMPLETED BY BUILDING DEPARTMENT

PART II: TO BE COMPLETED BY BUILDING DEPARTMENT	
PLAN IDENTIFICATION NUMBER	
BUILDING TYPE (CHECK ONE)	
<input type="checkbox"/> RESIDENTIAL	<input checked="" type="checkbox"/> APARTMENT/CONDOMINIUM
<input type="checkbox"/> COMMERCIAL/INDUSTRIAL	
SQUARE FEET OF CHARGEABLE BUILDING AREA	
SIGNATURE	
TITLE	DATE

PART III: TO BE COMPLETED BY NATOMAS UNIFIED SCHOOL DISTRICT

PART III: TO BE COMPLETED BY NATOMAS UNIFIED SCHOOL DISTRICT	
DISTRICT CERTIFICATION NUMBER	
FEES COLLECTED:	
RESIDENTIAL	SQ. FT. X \$ = \$
APARTMENT/CONDOMINIUM	SQ. FT. X \$ = \$
COMMERCIAL/INDUSTRIAL	SQ. FT. X \$ = \$

This certification covers only the amount of square footage indicated above. Any additions or corrections to the square footage for this project will require an amendment to the Certificate of Compliance.

As the authorized school district official, I hereby certify that the requirements of Government Code Section 65995 have been complied with by the above signed applicant.

AUTHORIZED SCHOOL DISTRICT OFFICIAL:

SIGNATURE: _____
 TITLE: _____ DATE: _____

DATE: FEB. 1999
 DRAWN: SLE
 CHECKED: JWH 3-5-99
 PROJECT NO: 98BEZ-009

WOOD-RODGERS INC.
 SACRAMENTO
 BEAZER HOMES
 FOR
 GATEWAY WEST-VILLAGE NO. 1
LOT 182
 PLOT PLAN

3712 SAINTSBURY DRIVE
 Lot Coverage = 39%

☐ = Utility Service Box

SAINTSBURY DRIVE

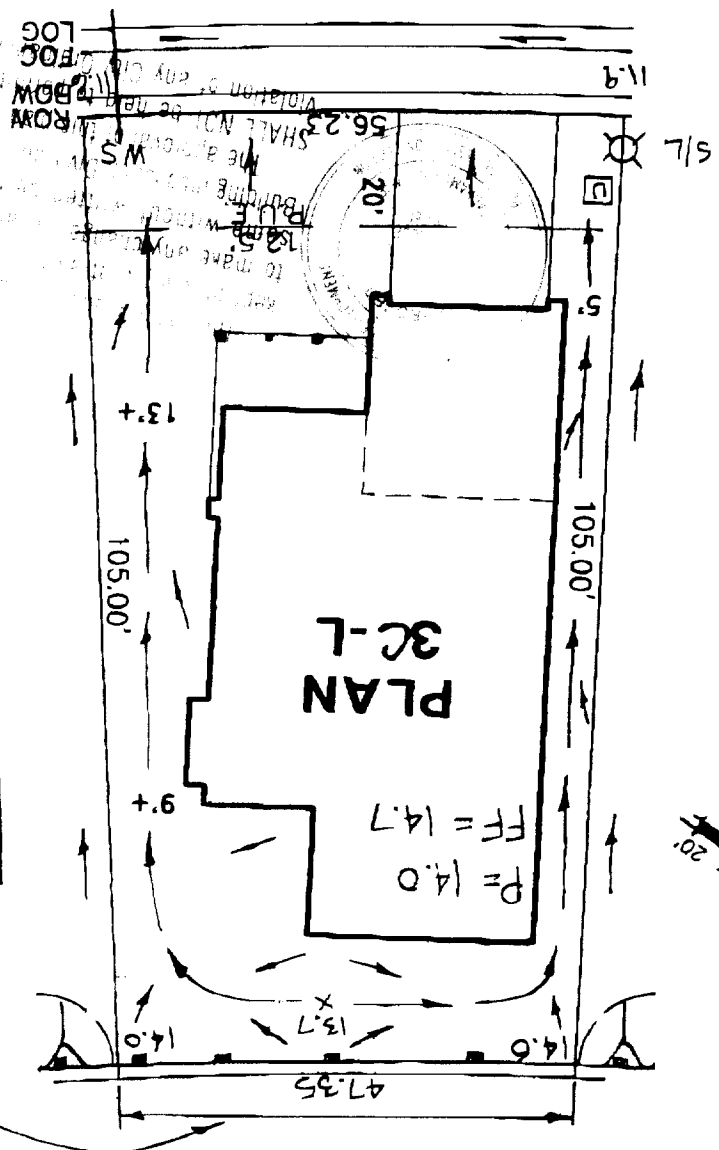

Accounting	
Admin.	
Marketing	
Construction	
Project Development	
President	
RC	

48 LF 4.0' HIGH
 Retaining Wall

THIS PLAN IS PREPARED TO SHOW THE DIMENSIONAL RELATIONSHIP FROM BUILDING FOUNDATION TO PROPERTY LINE, DESIGN DRAINAGE CONTROL ELEVATIONS, AND DIRECTION OF DRAINAGE FLOW TO CONFORM WITH LOCAL ORDINANCES FOR THE PURPOSE OF BUILDING PERMIT ISSUANCE. INFORMATION SHOWN IS APPROXIMATE EXCEPT FOR THOSE SETBACKS WHICH ARE MINIMUMS REQUIRED BY ORDINANCE. THIS PLOT DOES NOT REFLECT AS BUILT CONDITIONS WHICH WILL LIKELY VARY FROM THIS PLAN.

NATOMAS UNIFIED SCHOOL DISTRICT

1515 Sports Drive, #1 Sacramento, CA 95834
Phone 916/641-3300 • Fax 916/928-1629

CERTIFICATION OF COMPLIANCE

SCHOOL DISTRICT DEVELOPMENT FEES

PART I: TO BE COMPLETED BY APPLICANT			
PROPERTY OWNER'S NAME	Beazer Homes		
OWNER'S ADDRESS	3009 Douglas Blvd., Suite #150; Roseville, Ca. 95661		
PROJECT ADDRESS	3647 Poppy Hill Way		
PARCEL NUMBER	PARUNKN000		
SUBDIVISION NAME	Gateway West Village #1		
NUMBER OF UNITS	1		
PRINT APPLICANT'S NAME	Deanna Collins	APPLICANT'S SIGNATURE:	
TITLE OF APPLICANT	Operations		
DATE	3/28/99	TELEPHONE NUMBER	773-3888
PART II: TO BE COMPLETED BY BUILDING DEPARTMENT			
PLAN IDENTIFICATION NUMBER	MP 1659		
BUILDING TYPE (CHECK ONE)			
<input checked="" type="checkbox"/> RESIDENTIAL	<input type="checkbox"/> APARTMENT/CONDOMINIUM	<input type="checkbox"/> COMMERCIAL/INDUSTRIAL	
SQUARE FEET OF CHARGEABLE BUILDING AREA	1659		
SIGNATURE			
TITLE	DATE 4-5-99		
PART III: TO BE COMPLETED BY NATOMAS UNIFIED SCHOOL DISTRICT			
DISTRICT CERTIFICATION NUMBER	250		
FEES COLLECTED			
RESIDENTIAL	1659	Sq. Ft. X \$ 4.57	= \$ 7581.63
APARTMENT/CONDOMINIUM		Sq. Ft. X \$	= \$
COMMERCIAL/INDUSTRIAL		Sq. Ft. X \$	= \$

This certification covers only the amount of square footage indicated above. Any additions or corrections to the square footage for this project will require an amendment to the Certificate of Compliance.

As the authorized school district official, I hereby certify that the requirements of Government Code Section 65995 have been complied with by the above signed applicant.

AUTHORIZED SCHOOL DISTRICT OFFICIAL:

SIGNATURE: 

TITLE: Facilities Planner

DATE: 4-9-99

WHITE - SCHOOL DISTRICT

YELLOW - SCHOOL DISTRICT

PINK - BUILDING DEPARTMENT

GOLD - APPLICANT

CERTIFICATION OF INSULATION

PART I GENERAL

BEAZER

LOT # 182

- P.O. BOX 854, WEST SACRAMENTO, CA 95691 LIC. #202026
- 3243 INDUSTRIAL DRIVE, YUBA CITY, CA 95993 LIC. #202026
- P.O. BOX 9651, FRESNO, CA 93793-9651 LIC. #202026
- P.O. BOX 1631, RENO, NV 89505 LIC. #10675
- 3326-A PONDEROSA WAY, LAS VEGAS, NV 89118 LIC. #10675

Gateway West

DATE INSULATION COMPLETED

PART II INSULATED

WALLS	CEILINGS	FLOORS
(SQUARE FEET)	(SQUARE FEET)	(SQUARE FEET)
MATERIAL FIBERGLASS	MATERIAL FIBERGLASS	MATERIAL FIBERGLASS
FORM BATTS	FORM BATTS & BLOW	FORM BATTS
MANUFACTURER'S PRODUCT I.D.	MANUFACTURER'S PRODUCT I.D.	MANUFACTURER'S PRODUCT I.D.
OCF	OCF	OCF
	BAGS	
13	30 30	9" 12"

KNEE WALLS IF R VALUE IS OTHER THAN WALLS ABOVE

MATERIAL	FORM	R VALUE	MANUFACTURER
FIBERGLASS	BATTS		OCF

AIR INFILTRATION SEALANT

MATERIAL	MANUFACTURER
	W R GRACE

TO CERTIFY THAT INSULATION AND GENERAL CONTRACTOR HAS BEEN INSTALLED IN CONFORMANCE WITH THE ABOVE SPECIFICATIONS FOR THE INSULATION

SIGNATURE—INSULATION CONTRACTOR	TITLE	DATE
SIGNATURE—GENERAL CONTRACTOR	TITLE	DATE

REMARKS