

**CITY OF SACRAMENTO****1231 I Street, Sacramento, CA 95814****Permit No: 9807071****Insp Area: 4****Site Address: 2863 ROSEAU WY SAC****Parcel No: 2251050018****LOT 18/CROWN VILLAGE****Sub-Type: NSFR****Housing (Y/N): N****CONTRACTOR**REGIS CONTRACTORS  
1425 RIVER PARK DR #530  
SACRAMENTO CA 95815**OWNER**REGIS CONTRACTORS  
1425 RIVER PARK DR #530  
SACRAMENTO CA 95815**ARCHITECT****Nature of Work:** NEW HOME, MP1690 (W/BONUS ROOM & SUPFAM OR #4BD OPTION), 9 ROOMS**CONSTRUCTION LENDING AGENCY :** I hereby affirm under penalty of perjury that there is a construction lending agency for the performance of the work for which this permit is issued (Sec. 3097, Civ. C).

Lender's Name \_\_\_\_\_

Lender's Address \_\_\_\_\_

**LICENSED CONTRACTORS DECLARATION:** I hereby affirm under penalty of perjury that I am licensed under provisions of Chapter 9 (commencing with section 7000) of Division 3 of the Business and Professions Code and my license is in full force and effect.License Class BLicense Number 208624Date 8-20Contractor Signature [Signature]**OWNER-BUILDER DECLARATION:** I hereby affirm under penalty of perjury that I am exempt from the contractors License Law for the following reason (Sec. 7031.5, Business and Professions Code; any city or county which requires a permit to construct, alter, improve, demolish, or repair any structure, prior to its issuance, also requires the applicant for such permit to file a signed statement that he or she is licensed pursuant to the provisions of the Contractors License Law (Chapter 9 (commencing with Section 7000) of Division 8 of the Business and Professions Code) or that he or she is exempt therefrom and the basis for the alleged exemption. Any violation of Section 7031.5 by any applicant for a permit subjects the applicant to a civil penalty of not more than five hundred dollars (\$500.00);

I, as a owner of the property, or my employees with wages as their sole compensation, will do the work, and the structure is not intended or offered for sale (Sec. 7044, Business and Professional Code: The Contractors License Law does not apply to an owner of property who builds or improves thereon, and who does such work himself or herself or through his/her own employees, provided that such improvements are not intended or offered for sale. If, however, the building or improvement is sold within one year of completion, the owner-builder will have the burden of proving that he/she did not build or improve for the purpose of sale.)

I, as owner of the property, am exclusively contracting with licensed contractors to construct the project (Sec. 7044, Business and Professions Code: The Contractors License Law does not apply to an owner of property who builds or improves thereon, and who contracts for such projects with a contractor(s) licensed pursuant to the Contractors License Law).

I am exempt under Sec. \_\_\_\_\_ B &amp; PC for this reason: \_\_\_\_\_

Date \_\_\_\_\_

Owner Signature \_\_\_\_\_

**IN ISSUING THIS BUILDING PERMIT,** the applicant represents, and the city relies on the representation of the applicant, that the applicant verified all measurements and locations shown on the application or accompanying drawings and that the improvement to be constructed does not violate any law or private agreement relating to permissible or prohibited locations for such improvements. This building permit does not authorize any illegal location of any improvement or the violation of any private agreement relating to location of improvements.

I certify that I have read this application and state that all information is correct. I agree to comply with all city and county ordinances and state laws relating to building construction and hereby authorize representative(s) of this city to enter upon the abovementioned property for inspection purposes.

Date \_\_\_\_\_

Applicant/Agent Signature \_\_\_\_\_

**WORKER'S COMPENSATION DECLARATION:** I hereby affirm under penalty of perjury one of the following declarations:

I have and will maintain a certificate of consent to self-insure for workers' compensation as provided for by Section 3700 of the Labor Code, for the performance of work for which the permit is issued.

I have and will maintain workers' compensation insurance, as required by Section 3700 of the Labor Code, for the performance of the work for which this permit is issued. My workers' compensation insurance carrier and policy number are:

Carrier Farmers FidelityPolicy Number 1-99DWP 80758981

(This section need not be completed if the permit is for \$100 or less) I certify that in the performance of the work for which this permit is issued, I shall not employ any person in any manner so as to become subject to the workers' compensation laws of California and agree that if I should become subject to the workers' compensation provisions of Section 3700 of the Labor Code, I shall forthwith comply with those provisions.

Date 8-20-98Applicant Signature [Signature]**WARNING:** FAILURE TO SECURE WORKER'S COMPENSATION COVERAGE IS UNLAWFUL AND SHALL SUBJECT AN EMPLOYER TO CRIMINAL PENALTIES AND CIVIL FINES UP TO ONE HUNDRED THOUSAND DOLLARS (\$100,000) IN ADDITION TO THE COST OF COMPENSATION, DAMAGES AS PROVIDED FOR IN SECTION 3706 OF THE LABOR CODE, INTEREST AND ATTORNEY'S FEE.**THIS PERMIT SHALL EXPIRE BY LIMITATION IF WORK IS NOT COMMENCED WITHIN 180 DAYS.**

# SEWER IMPACT FEE

APPLICATION NO:

BLDG PERMIT NO:

## GENERAL INFORMATION

THIS PERMIT GOOD ONLY WHEN  
VALIDATED BY THE CASHIER

[illegible]

1998, 1999, 2000, 2001, 2002, 2003, 2004, 2005, 2006, 2007, 2008, 2009, 2010, 2011, 2012, 2013, 2014, 2015, 2016, 2017, 2018, 2019, 2020, 2021, 2022, 2023, 2024, 2025, 2026, 2027, 2028, 2029, 2030, 2031, 2032, 2033, 2034, 2035, 2036, 2037, 2038, 2039, 2040, 2041, 2042, 2043, 2044, 2045, 2046, 2047, 2048, 2049, 2050, 2051, 2052, 2053, 2054, 2055, 2056, 2057, 2058, 2059, 2060, 2061, 2062, 2063, 2064, 2065, 2066, 2067, 2068, 2069, 2070, 2071, 2072, 2073, 2074, 2075, 2076, 2077, 2078, 2079, 2080, 2081, 2082, 2083, 2084, 2085, 2086, 2087, 2088, 2089, 2090, 2091, 2092, 2093, 2094, 2095, 2096, 2097, 2098, 2099, 2100, 2101, 2102, 2103, 2104, 2105, 2106, 2107, 2108, 2109, 2110, 2111, 2112, 2113, 2114, 2115, 2116, 2117, 2118, 2119, 2120, 2121, 2122, 2123, 2124, 2125, 2126, 2127, 2128, 2129, 2130, 2131, 2132, 2133, 2134, 2135, 2136, 2137, 2138, 2139, 2140, 2141, 2142, 2143, 2144, 2145, 2146, 2147, 2148, 2149, 2150, 2151, 2152, 2153, 2154, 2155, 2156, 2157, 2158, 2159, 2160, 2161, 2162, 2163, 2164, 2165, 2166, 2167, 2168, 2169, 2170, 2171, 2172, 2173, 2174, 2175, 2176, 2177, 2178, 2179, 2180, 2181, 2182, 2183, 2184, 2185, 2186, 2187, 2188, 2189, 2190, 2191, 2192, 2193, 2194, 2195, 2196, 2197, 2198, 2199, 2200, 2201, 2202, 2203, 2204, 2205, 2206, 2207, 2208, 2209, 2210, 2211, 2212, 2213, 2214, 2215, 2216, 2217, 2218, 2219, 2220, 2221, 2222, 2223, 2224, 2225, 2226, 2227, 2228, 2229, 2230, 2231, 2232, 2233, 2234, 2235, 2236, 2237, 2238, 2239, 2240, 2241, 2242, 2243, 2244, 2245, 2246, 2247, 2248, 2249, 2250, 2251, 2252, 2253, 2254, 2255, 2256, 2257, 2258, 2259, 2260, 2261, 2262, 2263, 2264, 2265, 2266, 2267, 2268, 2269, 2270, 2271, 2272, 2273, 2274, 2275, 2276, 2277, 2278, 2279, 2280, 2281, 2282, 2283, 2284, 2285, 2286, 2287, 2288, 2289, 2290, 2291, 2292, 2293, 2294, 2295, 2296, 2297, 2298, 2299, 2300, 2301, 2302, 2303, 2304, 2305, 2306, 2307, 2308, 2309, 2310, 2311, 2312, 2313, 2314, 2315, 2316, 2317, 2318, 2319, 2320, 2321, 2322, 2323, 2324, 2325, 2326, 2327, 2328, 2329, 2330, 2331, 2332, 2333, 2334, 2335, 2336, 2337, 2338, 2339, 2340, 2341, 2342, 2343, 2344, 2345, 2346, 2347, 2348, 2349, 2350, 2351, 2352, 2353, 2354, 2355, 2356, 2357, 2358, 2359, 2360, 2361, 2362, 2363, 2364, 2365, 2366, 2367, 2368, 2369, 2370, 2371, 2372, 2373, 2374, 2375, 2376, 2377, 2378, 2379, 2380, 2381, 2382, 2383, 2384, 2385, 2386, 2387, 2388, 2389, 2390, 2391, 2392, 2393, 2394, 2395, 2396, 2397, 2398, 2399, 2400, 2401, 2402, 2403, 2404, 2405, 2406, 2407, 2408, 2409, 2410, 2411, 2412, 2413, 2414, 2415, 2416, 2417, 2418, 2419, 2420, 2421, 2422, 2423, 2424, 2425, 2426, 2427, 2428, 2429, 2430, 2431, 2432, 2433, 2434, 2435, 2436, 2437, 2438, 2439, 2440, 2441, 2442, 2443, 2444, 2445, 2446, 2447, 2448, 2449, 2450, 2451, 2452, 2453, 2454, 2455, 2456, 2457, 2458, 2459, 2460, 2461, 2462, 2463, 2464, 2465, 2466, 2467, 2468, 2469, 2470, 2471, 2472, 2473, 2474, 2475, 2476, 2477, 2478, 2479, 2480, 2481, 2482, 2483, 2484, 2485, 2486, 2487, 2488, 2489, 2490, 2491, 2492, 2493, 2494, 2495, 2496, 2497, 2498, 2499, 2500, 2501, 2502, 2503, 2504, 2505, 2506, 2507, 2508, 2509, 2510, 2511, 2512, 2513, 2514, 2515, 2516, 2517, 2518, 2519, 2520, 2521, 2522, 2523, 2524, 2525, 2526, 2527, 2528, 2529, 2530, 2531, 2532, 2533, 2534, 2535, 2536, 2537, 2538, 2539, 2540, 2541, 2542, 2543, 2544, 2545, 2546, 2547, 2548, 2549, 2550, 2551, 2552, 2553, 2554, 2555, 2556, 2557, 2558, 2559, 2560, 2561, 2562, 2563, 2564, 2565, 2566, 2567, 2568, 2569, 2570, 2571, 2572, 2573, 2574, 2575, 2576, 2577, 2578, 2579, 2580, 2581, 2582, 2583, 2584, 2585, 2586, 2587, 2588, 2589, 2590, 2591, 2592, 2593, 2594, 2595, 2596, 2597, 2598, 2599, 2600, 2601, 2602, 2603, 2604, 2605, 2606, 2607, 2608, 2609, 2610, 2611, 2612, 2613, 2614, 2615, 2616, 2617, 2618, 2619, 2620, 2621, 2622, 2623, 2624, 2625, 2626, 2627, 2628, 2629, 2630, 2631, 2632, 2633, 2634, 2635, 2636, 2637, 2638, 2639, 2640, 2641, 2642, 2643, 2644, 2645, 2646, 2647, 2648, 2649, 2650, 2651, 2652, 2653, 2654, 2655, 2656, 2657, 2658, 2659, 2660, 2661, 2662, 2663, 2664, 2665, 2666, 2667, 2668, 2669, 2670, 2671, 2672, 2673, 2674, 2675, 2676, 2677, 2678, 2679, 26

14 1000 31702 05/19/95  
201401 000000 000

[illegible]

THIS PERMIT TO CONNECT EXPIRES  
ONE YEAR FROM DATE OF ISSUANCE

## FEE CALCULATION

## BUILDING USE

INSPECTION

CSD-1

SRCSD

## CONSTRUCTION

IN-LIEU

TOTAL FEE

RESIDENTIAL

SF ☐MF ☐

COMMERCIAL USE

UNITS

APN:

DESCRIPTION  
SUBDIVISION

LOT: 18

PROPERTY ADDRESS

OWNER

MAILING ADDRESS

CITY-STATE-ZIP

PHONE

ADDITIONAL FEES MAY BE DUE IF CHANGES IN USE INCREASE SEWER IMPACT.

APPLICANT SIGNATURE

CONSOLIDATED UTILITY BILLING USE ONLY

ACCT

## INPUT

START

BILLING COPY



No 17397

## INSTALLATION CARD

Job Address:

High - Pioneer  
High 18 28103 Red Oak Hwy  
Marquette

Stucco System Trade Name: KWIK KOTE

Name Stucco Manufacturer: KWIK KOTE CORP.

ICBO Evaluation Service, Inc.

Report No. 3607

Date of Job Completion

12-31-98

Stucco Contractor Kenyon Construction

Name John W Kenyon, III

Address P.O. Box 2077

North Highlands, CA 95660

Telephone Number (916) 349-8191

Approved Contractor Number as issued by the Stucco Manufacturer: 1

This is to certify that the stucco system on the building exterior at the above address had been installed in accordance with the evaluation report specified above and the manufacturer's instructions.

[Signature]  
Signature of authorized representative of stucco contractor

Date

1-5-99



**City of Sacramento Development Services Division  
Planning and Zoning Information Request**

Project Address: SW corner Gateway Oaks + Ukiah

Assessor's Parcel Number: N&N = 225-0105-XXX OLD = 225-0230-08

Description of Request: New single family with  
11' rear yard + 12.5' front setbacks

Zoning Designation: R-1-A PUD

Prior Applications for Project Site(P#,Z#,DRPB#): P94-057

Comments: No planning issues. The  
site conditions must  
review to ensure compliance  
with the conditions of approval  
for (P94-057) - setbacks ok per R-1A

Are There Any Planning Issues?: (Circle One) YES ☐ NO ☒

<sup>Site Conditions</sup>  
Planning Review Required? (Circle One) YES ☒ NO ☐

Design Review/ Preservation Required?: (Circle One) YES ☐ NO ☒

Planning Review by/Date: \_\_\_\_\_

For a list of items that must be reviewed by Planning, please see reverse side of this form.

*Please return to  
Maureen  
Thanks —  
7/27/98*

# NATOMAS UNIFIED SCHOOL DISTRICT

1515 Sports Drive, #1 • Sacramento, CA 95834

Phone 916/641-3300 • Fax 916/928-1629

## CERTIFICATION OF COMPLIANCE

### SCHOOL DISTRICT DEVELOPMENT FEES

<b>PART I: TO BE COMPLETED BY APPLICANT</b>			
PROPERTY OWNER'S NAME			
OWNER'S ADDRESS			
PROJECT ADDRESS			
PARCEL NUMBER			
SUBDIVISION NAME			
NUMBER OF UNITS			
PRINT APPLICANT'S NAME		APPLICANT'S SIGNATURE: <i>[Signature]</i>	
TITLE OF APPLICANT			
DATE		TELEPHONE NUMBER	
<b>PART II: TO BE COMPLETED BY BUILDING DEPARTMENT</b>			
PLAN IDENTIFICATION NUMBER			
BUILDING TYPE (CHECK ONE)			
<input type="checkbox"/> RESIDENTIAL <input type="checkbox"/> APARTMENT/CONDOMINIUM <input type="checkbox"/> COMMERCIAL/INDUSTRIAL			
SQUARE FEET OF CHARGEABLE BUILDING AREA			
SIGNATURE			
TITLE		DATE	
<b>PART III: TO BE COMPLETED BY NATOMAS UNIFIED SCHOOL DISTRICT</b>			
DISTRICT CERTIFICATION NUMBER			
FEES COLLECTED			
RESIDENTIAL	SQ. FT.	X \$	= \$
APARTMENT/CONDOMINIUM	SQ. FT.	X \$	= \$
COMMERCIAL/INDUSTRIAL	SQ. FT.	X \$	= \$

This certification covers only the amount of square footage indicated above. Any additions or corrections to the square footage for this project will require an amendment to the Certificate of Compliance.

As the authorized school district official, I hereby certify that the requirements of Government Code Section 65995 have been complied with by the above signed applicant.

AUTHORIZED SCHOOL DISTRICT OFFICIAL:

SIGNATURE: \_\_\_\_\_

TITLE: \_\_\_\_\_ DATE: \_\_\_\_\_

WHITE - SCHOOL DISTRICT

YELLOW - SCHOOL DISTRICT

PINK - BUILDING DEPARTMENT

GOLD - APPLICANT



INSULATION CONTRACTORS  
ASSOCIATION  
OF AMERICA

INSULATION  
CERTIFICATE

45468

1321 DUKE STREET, SUITE 303 • ALEXANDRIA, VA 22314 • (703) 739-0356

THIS IS TO CERTIFY THAT INSULATION HAS BEEN INSTALLED IN CONFORMANCE WITH  
CURRENT ENERGY REGULATIONS, CALIFORNIA ADMINISTRATIVE CODE, TITLE 24, STATE OF  
CALIFORNIA, IN THE BUILDING LOCATED AT:

REGIS LOT # 18 TRACT # PROJEN  
STREET \_\_\_\_\_ CITY Sacto

EXTERIOR WALLS:

MANUFACTURER FKG THICKNESS/TYPE 3 5/8 R- 13

CEILINGS:

BATTS: MANUFACTURER FKG THICKNESS/TYPE 9 1/2 R- 30

BLOWN IN: MANUFACTURER FKG THICKNESS 12 R- 30

SQUARE FOOTAGE COVERED 729 NUMBER OF BAGS USED 13

FLOORS: MANUFACTURER \_\_\_\_\_ THICKNESS/TYPE \_\_\_\_\_ R- \_\_\_\_\_

SLAB ON GRADE: MANUFACTURER \_\_\_\_\_ THICKNESS/TYPE \_\_\_\_\_ R- \_\_\_\_\_

WIDTH OF INSULATION \_\_\_\_\_ INCHES

FOUNDATION WALLS: MANUFACTURER \_\_\_\_\_ THICKNESS/TYPE \_\_\_\_\_ R- \_\_\_\_\_

GENERAL CONTRACTOR \_\_\_\_\_

CALIFORNIA CONTRACTORS LICENSE # \_\_\_\_\_ DATE \_\_\_\_\_

SIGNATURE \_\_\_\_\_ TITLE \_\_\_\_\_

INSULATION CONTRACTOR ARCADE INSULATION

CALIFORNIA CONTRACTORS LICENSE # 263784

[Signature] 12-16-98 DATE \_\_\_\_\_  
[Signature] Rigman TITLE \_\_\_\_\_

O:\1995\950028\ACAD\LOT-18.DWG 06-25-98 5:33 pm

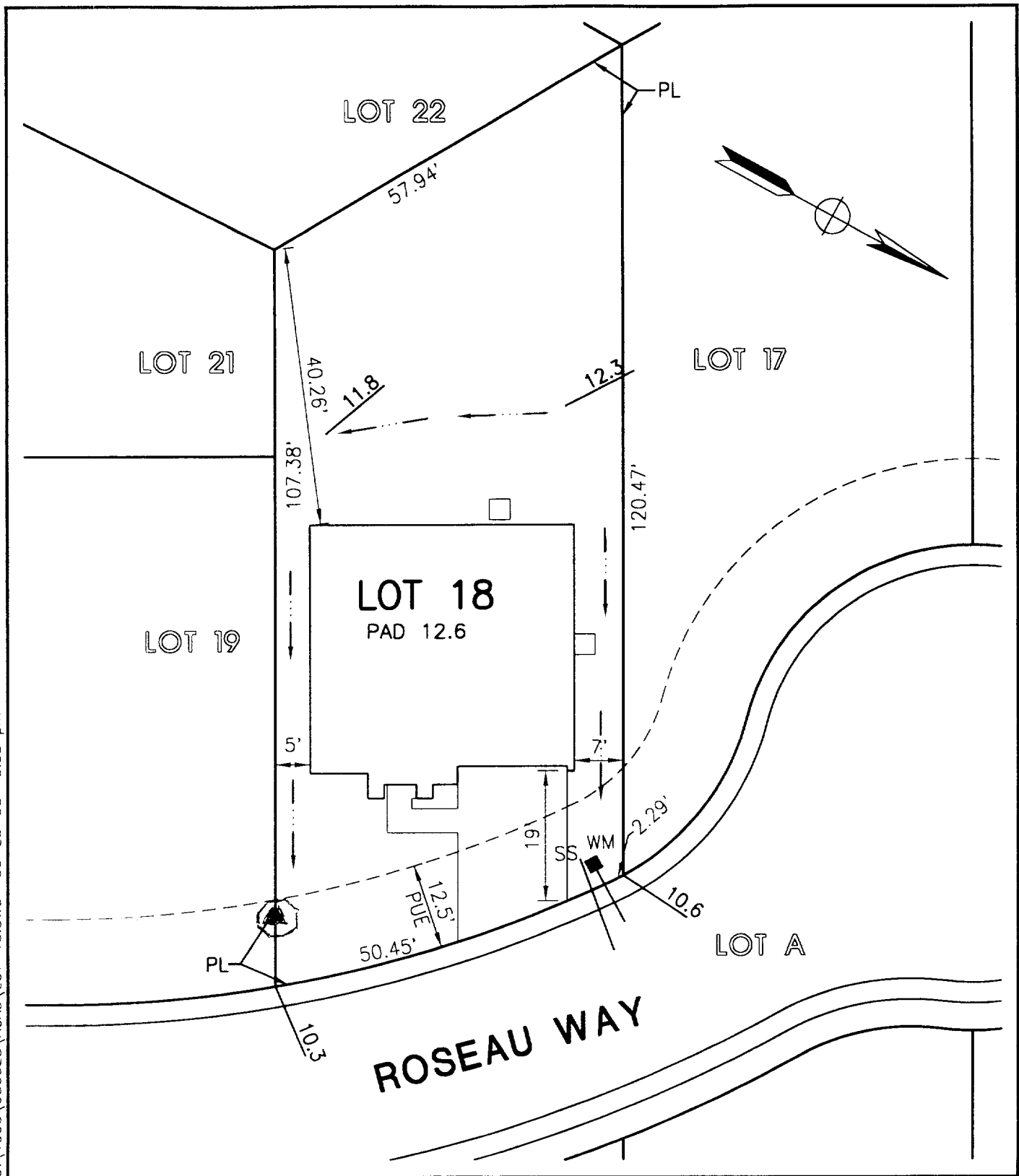

**MORTON & PITALO, INC.**

CIVIL ENGINEERING • PLANNING • SURVEYING

1788 TRIBUTE ROAD • SUITE 200 • SACRAMENTO, CA 95815  
PHONE: 916/927-2400 • FAX: 916/567-0120

DRAWN:	MLP	JOB NO:	950028
CHECKED:		DATE:	JUNE 1998
SCALE:	1"=20'	SHEET:	1 of 1

PLOT PLAN

**REGIS PROVENCE**  
**LOT 18**  
**3BR**

CITY OF SACRAMENTO, CALIFORNIA

COUNTY SANITATION DISTRICT NO. 1  
SACRAMENTO REGIONAL COUNTY SANITATION DISTRICT

# SEWER IMPACT FEE

## PERMIT AND CALCULATION SHEET

APPLICATION NO:		BLDG PERMIT NO: <u>City</u>	
GENERAL INFORMATION		THIS PERMIT GOOD ONLY WHEN VALIDATED BY THE CASHIER <b>245241 AUG 19 98</b> - DEPT 26 SEWERWATER \$2,796.00 - T# TRAN 371702 08/19/98 - RECEIPT 660367 C#1 \$2,796.00 THIS PERMIT TO CONNECT EXPIRES ONE YEAR FROM DATE OF ISSUANCE	
FEE CALCULATION		BUILDING USE	
INSPECTION		RESIDENTIAL SF <input type="checkbox"/> MF <input type="checkbox"/>	
CSD-1	<u>460</u>	COMMERCIAL USE	UNITS
SRCSO	<u>2336</u>		
CONSTRUCTION			
IN-LIEU			
<b>TOTAL FEE</b>	<u>2796.00</u>		
APN: <u>225 0105 018</u>			
DESCRIPTION/ SUBDIVISION <u>BTD Crown Village</u>		LOT: <u>18</u>	
PROPERTY ADDRESS <u>Roseau Way</u>			
OWNER <u>Regis Contractors</u>			
MAILING ADDRESS <u>1425 River Park Dr #530</u>			
CITY-STATE-ZIP <u>SACRAMENTO, CA 95815</u>		PHONE <u>929-3193</u>	
ADDITIONAL FEES MAY BE DUE IF CHANGES IN USE INCREASE SEWER IMPACT.			
APPLICANT SIGNATURE <u>[Signature]</u>			
CONSOLIDATED UTILITY BILLING USE ONLY			
ACCT _____		INPUT _____ START _____	
BILLING COPY			



# NATOMAS UNIFIED SCHOOL DISTRICT

1515 Sports Drive, #1 • Sacramento, CA 95834

Phone 916/641-3300 • Fax 916/928-1629

## CERTIFICATION OF COMPLIANCE

### SCHOOL DISTRICT DEVELOPMENT FEES

#### PART I: TO BE COMPLETED BY APPLICANT

OWNER NAME	Regis Contractors		
OWNER ADDRESS	1425 River PK Dr # 520 Sacto 95815		
PROJECT ADDRESS	2863 Rosam Wy		
PARCEL NUMBER	225-1050-018		
SUBDIVISION NAME	Crown Village Lot 18		
NUMBER OF UNITS			
PRINT APPLICANT'S NAME	Mark J. Mag	APPLICANT'S SIGNATURE:	Mark J. Mag
TITLE OF APPLICANT	V.P.		
DATE	7-28-98	TELEPHONE NUMBER	929-3192

#### PART II: TO BE COMPLETED BY BUILDING DEPARTMENT

PLAN IDENTIFICATION NUMBER	9807071		
BUILDING TYPE (CHECK ONE)			
<input checked="" type="checkbox"/> RESIDENTIAL	<input type="checkbox"/> APARTMENT/CONDOMINIUM	<input type="checkbox"/> COMMERCIAL/INDUSTRIAL	
SQUARE FEET OF CHARGEABLE BUILDING AREA	1985 #		
SIGNATURE	Maureen McLean		
TITLE	Building Tech	DATE	7-25-98

#### PART III: TO BE COMPLETED BY NATOMAS UNIFIED SCHOOL DISTRICT

DISTRICT CERTIFICATION NUMBER	99-18		
FEES COLLECTED			
RESIDENTIAL	1985 Sq. Ft. X \$ 1.93	= \$	3831.05
APARTMENT/CONDOMINIUM	Sq. Ft. X \$	= \$	
COMMERCIAL/INDUSTRIAL	Sq. Ft. X \$	= \$	

This certification covers only the amount of square footage indicated above. Any additions or corrections to the square footage for this project will require an amendment to the Certificate of Compliance.

As the authorized school district official, I hereby certify that the requirements of Government Code Section 65995 have been complied with by the above signed applicant.

AUTHORIZED SCHOOL DISTRICT OFFICIAL:

SIGNATURE: Deirda K. Knapf

TITLE: Fac Plan Dir

DATE: 8/11/98

WHITE - SCHOOL DISTRICT

YELLOW - SCHOOL DISTRICT

PINK - BUILDING DEPARTMENT

GOLD - APPLICANT