



~~5.10~~
5.9

OFFICE OF THE
CITY MANAGER

CITY OF SACRAMENTO
CALIFORNIA

CITY HALL
ROOM 109
915 I STREET
SACRAMENTO, CA
95814-2684

December 17, 1991

APPROVED
BY THE CITY COUNCIL

916-449-5704

City Council
Sacramento, California

DEC 17 1991

Honorable Members in Session:

OFFICE OF THE
CITY CLERK

SUBJECT: Pacific Fire Protection District Service Agreement, Addendum #2 to the 1991-93 Fire Department Agreement, and Amendment to PERS Contract

LOCATION AND COUNCIL DISTRICT

City

SUMMARY

City staff met with representatives of the Pacific Fire Protection District and reached tentative agreement for the City to provide fire protection services to the District's fire service area. Concurrently, City staff met with representatives of Sacramento Area Fire Fighters, Local 522, the authorized bargaining agent for the District's fire suppression employees, and reached tentative agreement on terms and conditions of employment to transition the District employees to City employment. The tentative agreement with Local 522 is identified as Addendum #2 to the 1991-93 Fire Department Agreement.

COMMITTEE/COMMISSION ACTION

None

STAFF RECOMMENDATION

It is recommended that the City Council take the following actions:

- 1) Adopt a Resolution approving the service agreement between the City and Pacific Fire Protection District and Addendum #2 to the 1991-93 Fire Department Agreement between the City and Sacramento Area Fire Fighters, Local 522.

- 2) Adopt a Resolution approving an increase to the 1991-92 Fire Department Revenue and Operating Budget.
- 3) Adopt a Resolution approving an increase to the 1992-93 Fire Department Revenue and Operating Budget.
- 4) Adopt a Resolution of Intention to amend contract 89110-1 with Public Employees' Retirement System (PERS) to provide for the merger of the fire function of Pacific Fire Protection District #1009 into the City of Sacramento effective December 28, 1991.
- 5) Pass for publication, pursuant to Sacramento City Charter Section 32, the attached proposed Ordinance amending the PERS contract and continue the matter to January 21, 1992 for adoption.
- 6) Adopt a Resolution approving the Agreement authorizing the merger of the PERS contracts of the City of Sacramento and the Board of Directors of the Pacific Fire Protection District with the PERS Board of Administration.

BACKGROUND

After several years of preliminary discussions with some fire districts in Sacramento County regarding the City assumption of fire protection services, the City in 1984 entered into long-term service agreements to provide fire protection services to the Fruitridge and Natomas fire districts.

In 1986, as a follow-up to the prior service agreements, representatives of the City and the Pacific Fire Protection District had numerous informal discussions as to the desirability of the City, by contract, assuming fire protection service for Pacific. Those discussions, however, did not result in an agreement.

The City was particularly interested in providing fire protection to Pacific because the boundaries of Pacific are adjacent to the City and close to City fire stations. Three of the City's five busiest fire stations (Oak Park Station #6, Fruitridge Station #10, and Meadowview Station #16) are located contiguous to Pacific boundaries.

Renewed interest in a proposed service contract with Pacific was initiated in July of this year. Negotiations between City representatives and Pacific, and Local 522 continued for several months and recently concluded in tentative agreements with all parties. The Pacific Board of Directors ratified the tentative service agreement on November 26, 1991. Representatives of Local 522 signed Addendum #2 to the City's labor agreement on December 2, 1991.

The significant features of the Service Agreement and Addendum #2 are:

1. Service Agreement with Pacific

- a. The agreement covers a period in excess of 20 years, commencing December 28, 1991, and expiring June 30, 2012.

- b. Twenty-seven Pacific employees at the Captain level and below will become City employees effective December 28, 1991. The present Fire Chief, Deputy Chief, Training Officer, and Administrative Assistant will retire on December 31, 1991 and will, therefore, not transition to the City.
- c. The City will provide fire protection services to the District consistent with the same level of fire protection given to residents of the City. The two fire stations presently within Pacific boundaries will continue to be open unless Pacific payment to the City is reduced by 15% or more from the previous year.
- d. Pacific will pay all revenues received by the District to the City, less necessary expenditures. Pacific will transfer legal title of District assets to the City. This includes all equipment and the real property consisting of two fire stations.

2. Addendum #2 with Local 522

- a. Pacific employees were placed at appropriate steps of the City salary ranges to compensate for the difference in employer pick-up in employee's retirement contribution and the absence of salary increases on October 1, 1991 due to the voluntary agreement of Pacific and Local 522 to forego renegotiating the expired labor agreement pending the outcome of the City-Pacific transition negotiations.
- b. For retirement purposes, Pacific employees will be covered under the third tier 2.5% at 55 plan and will have City benefits of one-year highest compensation and post-retirement survivor allowance applied to Pacific service time. The application of these City benefits to Pacific time was done to partially balance the discrepancy between the two retirement plans administered by the Public Employees' Retirement System (PERS).

3. Amendment to PERS Contract

In order to implement Addendum #2 to the 1991-93 Fire Department Agreement, the PERS contract needs to be amended as follows:

- a. The Pacific-PERS contract must be merged with the City-PERS contract in accordance with Government Code Section 20567.1. The merger of the two PERS contracts requires the City Council to adopt the Resolution of Intention, pass for publication the proposed Ordinance, adopt the Resolution approving the agreement authorizing the merger, and adopt the proposed Ordinance at the January 21, 1992 meeting.
- b. PERS estimates the cost of the proposed contract amendment will be .346% of total safety payroll which is the equivalent of \$201,000 for Fiscal Year 1993-94.

FINANCIAL CONSIDERATIONS

The service agreement provides that the City is to receive all District assets and revenues, less necessary expenses. The 1991-92 District payment to the City for the last six months of this fiscal year will be approximately \$1,105,000. The City estimates its labor cost and expense for this period to be \$1,098,000. Future District revenue and City cost will fluctuate depending on actual experience.

The 1992-93 District payment to the City will be approximately \$1,851,000 while City labor cost and expenses are estimated to be \$1,995,000. The \$144,000 deficit in Fiscal Year 1992-93 will be absorbed in the 1992-93 Fire Department budget. This will be accomplished by adjusting the appropriations for PERS which has extended the funding period for actuarial liabilities. Attachment A provides a projected overview of District Revenue and City Expenses.

POLICY CONSIDERATIONS

Approval of this report by the City Council will be consistent with prior City Council decisions of providing City fire protection services to special fire districts whenever desirable and feasible.

The Pacific service agreement will be mutually beneficial to Pacific and the City because there will be an improved level of service for both jurisdictions. City residents gain because the two Pacific fire stations will be able to respond and relieve some of the workload of the surrounding City fire stations which are among the busiest stations in the City. Residents of Pacific will receive a higher level of fire protection due to more constant staffing, back-up response, and immediate implementation of technology presently in place with the City Fire Department.

MBE/WBE

MBE/WBE goals are not applicable.

Respectfully Submitted By:



Jack Crist
Deputy City Manager

RECOMMENDATION APPROVED BY:

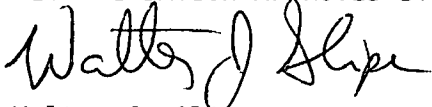

Walter J. Slupe
City Manager

CONTACT FOR MORE INFORMATION:

Gary Costamagna, Fire Chief (449-5266)

or

Steve Lakich, Director of Employee Relations (449-5424)

Attachments

PACIFIC FIRE DISTRICT
 PRO FORMA INCOME STATEMENT
 (\$ in 000's)

ATTACHMENT A

REVENUES	Year 1	Year 2	Year3	Year 4	Year5	Year 20
	Dec28-Ju92	FY 92/93	FY93/94	FY94/95	FY 95/96	FY 10/11

Total Pacific Revenue*	2,288	1,991	2,108	2,234	2,369	6,333
District Requirements	1,183	140	152	164	176	567
Payment to City	1,105	1,851	1,956	2,070	2,193	5,766
EXPENDITURES	-----					
Salaries/Benefits	896	1,868	2,261	2,365	2,496	5,654
On-going supplies	68	127	132	138	144	278
One-time supplies	134	0	0	0	0	0
Total Expenditures	1,098	1,995	2,393	2,503	2,640	5,932
NET INCOME/LOSS	7	-144	-437	-433	-447	-166
Cumulative Total	7	-137	-574	-1,007	-1,454	-6,106
Net Present Value	-3,292					

* These conservative revenue estimates are subject to significant variation as a result of a pending adjustment to the method of apportioning property tax revenues to districts.

RESOLUTION NO. 91-1014

ADOPTED BY THE SACRAMENTO CITY COUNCIL

ON DATE OF _____

A RESOLUTION APPROVING THE SERVICE AGREEMENT
BETWEEN THE CITY OF SACRAMENTO AND THE
PACIFIC FIRE PROTECTION DISTRICT
AND ADDENDUM #2 TO THE AGREEMENT BETWEEN
THE CITY OF SACRAMENTO AND THE
SACRAMENTO AREA FIRE FIGHTERS, LOCAL 522

The service agreement between the City of Sacramento and the Pacific Fire Protection District, providing for fire protection services to be furnished to the District by the City, together with Addendum #2 to the 1991-93 Agreement between the City of Sacramento and the Sacramento Area Fire Fighters, Local 522, AFL-CIO, providing for the terms and conditions of City employment of District employees, are approved. The City Manager is authorized to execute said agreements together with any other related required documents.

MAYOR

ATTEST:

CITY CLERK

APPROVED
BY THE CITY COUNCIL
JUN 17 1991
OFFICE OF THE
CITY CLERK

FOR CITY CLERK USE ONLY

RESOLUTION NO.: _____

DATE ADOPTED: _____

AG91-241

AGREEMENT
BETWEEN
CITY OF SACRAMENTO
AND
PACIFIC FIRE PROTECTION DISTRICT

AGREEMENT

This Agreement is by and between the City of Sacramento, a chartered city of the State of California (hereafter "City") and the Pacific Fire Protection District, an independent governmental entity created under the laws of the State of California (hereafter "District").

The execution of this Agreement is specifically authorized pursuant to Sections 55632 of the Government Code and 13052.5 of the Health and Safety Code.

1. Parties

City is a chartered city of the State of California and its charter permits the City Council to enter into contracts on behalf of City with governmental agencies, including special districts, for various purposes including the providing of fire protection services.

The District is a duly established and existing fire protection district and a legal entity existing pursuant to the Health and Safety and Government Codes of the State of California. The District has authority to enter into contracts with other governmental agencies, including chartered cities, for purposes relating to providing fire protection services.

2. Term of Agreement and Effective Date

This Agreement shall become effective on December 28, 1991, and shall remain in force until June 30, 2012.

3. Intent of Parties

This Agreement is consistent with the desires of both parties to provide more efficient fire protection within District, and will serve the purposes of the public safety, convenience, economy and general welfare.

It is the intention of the parties that City shall provide fire protection service to District's fire service area consistent with the fire protection provided within the City limits, in exchange for compensation for providing such service, as hereinafter described.

District shall retain its existence as an entity for purposes of governing the operation of District, ensuring compliance with the terms of this Agreement, and receipt, accounting and disbursement of tax revenues to which District is entitled, or is eligible to receive.

4. City Obligations:

a. District Employees

(1) Status.

(i) Except as otherwise provided in Exhibit "B", City shall accept as City employees the District employees listed on Exhibit "A", attached hereto and made a part hereof. Those District employees shall be assigned to full-time positions in City classified service, within the classifications set forth on Exhibit "B".

(ii) The District employees listed on Exhibit "C" shall not become employees of the City.

(2) Salary and Benefits. City salary and benefits of the employees listed on Exhibit "A" are specified in Exhibit "B", attached hereto and made a part hereof, except as otherwise specifically set forth in this Agreement.

(3) Workers' Compensation. City is self-insured and self-administered as to workers' compensation liability. District is a member of the self insurance joint powers authority known as Northern California Special Districts Insurance Authority, and shall remain covered thereby through the effective date of this Agreement. At that time, City shall assume liability

for provision of all workers' compensation benefits to the employees listed on Exhibit "A", except as specified below.

Provided, however, that notwithstanding Labor Code Section 5500.5, District shall indemnify and hold City harmless from, and shall reimburse City for the cost of benefits provided to any employee listed on Exhibit "A" if:

(i) The employee had a known and recorded medical condition, injury or illness on the effective date of this Agreement; and,

(ii) The known medical condition, injury or illness caused, in whole or in part, the need for provision of benefits.

District's liability under this subparagraph shall be limited to that portion of the costs attributable to the known condition, injury or illness. District shall obtain from its workers' compensation insurance carrier a letter acknowledging the continued liability of District and of the said carrier under and pursuant to this paragraph.

(4) Retirement. Any amendments to the Pacific-PERS Agreement and the City-PERS Agreement shall be effected in accordance with controlling statutes.

b. Fire Protection Service

The City agrees to provide fire protection service to the District consistent with the fire protection provided within the City limits. The District boundaries for purposes of providing such services are as described in Exhibit "D", attached hereto and made a part hereof. The rendition of said service, the standards of performance, the discipline of employees, and other matters incident to the performance of such services, and the control of personnel shall remain with the City. City shall furnish all equipment, supplies and personnel necessary to perform the necessary fire service. Prior to moving the location of a fire station, City shall conduct a public hearing for the purpose of receiving and addressing citizen concerns, if any, regarding maintenance of fire protection service. City shall continue to make leased space available at Station 57 to ensure the opportunity for continuation of the same level of Emergency Medical Service to residents of the District consistent with the policy of the County of Sacramento.

City agrees not to close a District fire station for the term of this Agreement except a fire station may be closed if District payments to the City are reduced by fifteen percent (15%) or more from the previous year. The fire station may continue to be closed for so long as District payments to the City continue to be reduced by fifteen percent (15%) or more from that previous year.

c. Enforcement Authority

District shall take all necessary legal steps, including amendment of County Codes, required to transfer and delegate to City full legal authority to enforce all applicable Sacramento County Uniform Fire Codes together with the County of Sacramento fire regulations; weed abatement ordinances; Uniform Building Code; and any other state and local laws, rules and regulations which District is authorized by law to enforce.

d. Periodic Reports

City shall provide to District semi-annual written and, if requested, oral reports on fire prevention and suppression activities, and emergency medical services, conducted by the City within District. The oral report, if requested, shall be given by a responsible fire service administrator. An annual report shall be provided in September of each year which details the expenditure of dollars on the direct and indirect support of fire prevention and suppression activities within the District.

e. Storage/Maintenance of District Records

City shall provide archive space and be the custodian of historical District records. On or before December 28, 1991, all such records shall be boxed by the District and delivered to City. The parties agree that, at City's discretion, these records may be transferred to microfilm and/or microfiche.

5. District Obligations:

a. District Employees

(1) All employees listed on Exhibit "A" shall be and remain District employees until the effective date of this Agreement, at which time City's obligation to such employees, as defined in paragraph 4a. above, shall commence. Until that date, District shall provide to said employees salary and benefits, workers compensation, and other entitlements, and shall be bound by all provisions of then-current labor agreement covering said employees.

(2) District shall pay salaries and benefits for those employees on Exhibit "C" through and including their retirement on December 31, 1991.

(3) District shall liquidate, prior to the effective date of this Agreement, all accrued vacation for those employees listed in Exhibit "A" except for the number of carry-over hours permitted by the City/Local 522 Collective Bargaining Agreement on that date.

b. Payments to City

For the 1991-92 City fiscal year District shall pay to City \$1,105,000*. Such payment shall be made fifty percent (50%) by January 15, 1992 and fifty percent (50%) by June 15, 1992.

*Amount will change based on final pro-forma financial statements.

The District shall remain responsible for paying retiree medical premiums, property tax collection costs, district audit costs, legal fees, liability insurance, the Sacramento County Communication system cost and any other District obligations outstanding on the date of this Agreement, except as otherwise noted in the Agreement. Financial obligations of a similar nature in future years will also be the responsibility of the District.

For the 1992-93 City fiscal year and each City fiscal year thereafter during the term of this Agreement, District shall pay to City one hundred percent (100%) of the revenues (including roll over and contingencies) received by the District for that fiscal year less necessary expenditures. The determination of each year's necessary expenditures shall be made by the District Board and an approved budget adopted by each June 30 preceding the fiscal year for which payment is to be made. It is anticipated that necessary expenditures will include, but not be limited to, Director salaries and benefits, property tax collection costs, retiree medical premiums including the established cost-of-living adjustment, audit cost, legal fees, liability insurance, and miscellaneous office supplies. Any increase over 1992-93 expenditures shall require City approval which shall not be unreasonably withheld. Any dispute over a proposed budget expenditure may be submitted to final and binding arbitration. The arbitration shall be conducted in accordance with the rules and regulations of the American Arbitration Association. The payment shall be made fifty percent (50%) by each January 15, and fifty percent (50%) by each June 15. Additionally, ninety percent (90%) of any District fund balances as of June 30, 1992 and every June 30 thereafter, shall be paid to City. Such payment shall be made by September 30, 1992 and every September 30 thereafter.

For example, if total revenues received by the District for 1992-93 were \$2,000,000 and necessary expenditures were \$133,000 (\$11,000 for Director salaries and benefits, \$71,000 for retiree medical premiums, \$48,000 for financial and accounting services, and \$3,000 for miscellaneous office supplies), then the payment to the City for 1992-93 would be \$1,867,000 (\$2,000,000 - \$133,000).

In no event shall the payment calculated in accordance with this paragraph exceed District's appropriation limitation specified by Article XIII B of the California Constitution. Provided, however, that the City shall be furnished with and have the right to approve appropriation limitation calculations prior to alteration of the formula calculation specified by this paragraph.

The City shall have the right to inspect all financial records of the District.

c. District Assets

In consideration of City's agreement to assume liability for the District's P.E.R.S. obligations as specified in this Agreement, and in consideration of City performing all of its obligations hereunder, on the effective date of this Agreement, District agrees that:

(1) Equipment. District shall transfer to City title to the assets specified in Exhibit "E", attached hereto and made a part hereof. All such assets shall on the effective date of this Agreement be in serviceable condition according to City standards. If any asset is not in serviceable condition, City shall have the right to reject and dispose of it. A list of all such rejected assets, and the reason for rejection, shall be provided to District by February 15, 1992.

Upon termination of this Agreement for any reason, the City shall return to the District equivalent assets accepted by the City and specified in Exhibit "E". Such returned assets shall be in serviceable condition, and as comparable as reasonably possible. Where appropriate, the age and mileage of the assets shall be considered.

(2) Real Property

(i) Fire Station Number 56. District shall convey title to the real property and improvements described as set forth in Exhibit "F" and constituting Fire Station Number 56.

(ii) Fire Station Number 57. District shall convey title to the real property and improvements described as set forth in Exhibit "G" and constituting Fire Station Number 57.

(iii) During the term of this Agreement, City shall maintain the fire stations in good condition, reasonable wear and tear expected.

Upon termination of this Agreement for any reason, the real property conveyed to City shall be forthwith reconveyed to District. Provided, however, that if on the effective date of termination any of such parcels of real property is located within City, then City shall retain title to that parcel and the improvements thereon; except the City shall not retain title to Station 57 if the City is moving party for annexation of Station 57 to the City.

If City during the term of this Agreement determines to purchase or obtain title to or a lease upon a parcel of real property within the District with the intent to provide a substitute or additional fire house for the District, then City and District shall meet and confer in good faith and reach agreement on the disposition of each such property in the event of termination of this Agreement, together with any other related issues.

6. Tort Claims

District shall hold City harmless, and shall indemnify City, its officers, employees and agents, from any and all costs, damages, claims, fees (including attorney fees or other court-related costs or expenses) or other monetary loss arising out of or in any way related to incidents occurring prior to the effective date of this Agreement, or arising out of or in any way connected with District's Board activities or any other District activities during the term of this Agreement.

City shall hold District, its officers, employees and agents harmless, and shall indemnify District from any and all costs, damages, claims, fees (including attorney fees or other court-related costs or expenses) or other monetary loss arising out of or in any way related to incidents occurring after the effective date of this Agreement, or arising out of or in any way connected with City activities or any other City activities during the term of this Agreement.

District shall name City as an additional insured on all of its insurance policies. City shall name District as an additional insured on all of its insurance policies.

7. Labor or Personnel Related Disputes

Any dispute or grievance arising out of or in any way related to the labor agreement between District and Sacramento Area Fire Fighters, Local 522 (AFL-CIO) shall be the sole and exclusive responsibility of District, and the District shall fulfill all of its obligations under that labor agreement. This provision shall be deemed to include only grievances or other claims filed or asserted after the effective date of this Agreement, but which relate to events occurring prior thereto.

Any dispute or grievance arising out of or in any way related to the labor agreement between City and Sacramento Area Fire Fighters, Local 522, shall be the sole and exclusive responsibility of City, and City shall fulfill

all of its obligations under that labor agreement. This provision shall be deemed to include only grievances or other claims filed or asserted after the effective date of this Agreement and which relate to events occurring after that date.

8. Saving Clause

In the event that any part of this Agreement is declared invalid or unenforceable by a court of competent jurisdiction, the remainder of this Agreement shall be and remain in full force and effect unless the deletion of the invalid or unenforceable portion frustrates the purpose and intent of this Agreement.

9. Future Merger/Consolidation

In the event that District lawfully merges or consolidates into City through annexation or otherwise, or in the event that District ceases to exist as a Fire Protection District and City assumes liability for provision of fire protection services within the area described in Exhibit "D", then on the effective date of any such action or event this Agreement shall have no further force and effect; and,

a. The Pacific-P.E.R.S. Agreement for miscellaneous employees shall be merged with the City-P.E.R.S. Agreement, and the parties shall take such other steps as P.E.R.S. may require at that time. Provided, however, that District

shall not modify its agreement with P.E.R.S. during the term of this Agreement without specific written permission of City first having been obtained.

b. District shall transfer to City any fund balances or reserves in its accounts.

The parties shall make a good faith effort to reach agreement on all other matters necessary or convenient to the completion of the merger or consolidation transaction, and shall reduce their agreement on all issues to a fully executed agreement.

Nothing in this section shall affect City's obligations, or employee rights under Exhibit "B".

10. Reopener

Upon mutual agreement of City and District, the parties shall meet and discuss revisions or additions to the terms of this Agreement, and shall endeavor in good faith to reach agreement on said matters.

Provided, however, in the event of a State Legislative or judicial change in the amount of or method of allocation of special district augmentation fund money, the parties shall meet and discuss revisions or additions to the terms of this Agreement, and shall endeavor in good faith to reach agreement on said matters.

DATED:

CITY OF SACRAMENTO,
a municipal corporation

BOARD OF DIRECTORS OF THE
PACIFIC FIRE PROTECTION DISTRICT

By _____
Its _____

By *Jeff Olson*
Jeff Olson, PRESIDENT

ATTEST:

ATTEST:

Valerie Burrowes
CITY CLERK

Larry Martin
Larry Martin
VICE PRESIDENT

APPROVED AS TO FORM:

APPROVED AS TO FORM:

William P. Carnazzo
SENIOR DEPUTY CITY ATTORNEY

Robert E. Kingsley
Robert E. Kingsley
COUNSEL FOR THE DISTRICT

LIST OF PACIFIC FIRE PROTECTION DISTRICT EMPLOYEES
WHO WILL TRANSITION TO THE CITY

<u>Name</u>	<u>Current District Classification</u>	<u>Current District Monthly Salary</u>
Francis, John	Fire Captain	\$3819
Fritzsche, George	Fire Captain	\$3876
Weiker, Theodore	Fire Captain	\$3914
Petersen, Peter	Fire Captain	\$3819
Braziel, Donald	Fire Captain	\$3914
Doucette, James	Fire Captain	\$3876
Tamantini, Anthony	Engineer	\$3506
Carter, Donald	Engineer	\$3420
Henderson, William	Engineer	\$3506
Butera, Robert	Engineer	\$3420
Doglietto, Duane	Engineer	\$3471
Lee, Richard	Engineer	\$3506
Berry, Roger	Firefighter	\$3122
Dionisio, Donald	Firefighter	\$3076
Marks, Rodney	Firefighter	\$3076
Bonham, Michael	Firefighter	\$3122
Belisle, Larry	Firefighter	\$3076
Rethford, Richard	Firefighter	\$3076
Bassett, Clayton	Firefighter	\$2718
White, William	Firefighter	\$2718
Akin, John	Firefighter	\$2460
Walters, Michael	Firefighter	\$2522

<u>Name</u>	<u>Current District Classification</u>	<u>Current District Monthly Salary</u>
Andrew, Christopher	Firefighter	\$2269
Glass, James	Firefighter	\$2214
Apodaca, Jerry	Firefighter	\$2214
Moor II, Robert	Firefighter	\$2214
Hodgson II, Robert	Firefighter	\$2214

ADDENDUM #2
TO
AGREEMENT
BETWEEN THE
CITY OF SACRAMENTO
AND
SACRAMENTO AREA FIRE FIGHTERS, LOCAL 522
INTERNATIONAL ASSOCIATION OF FIRE FIGHTERS, AFL-CIO
1991-93

This Addendum is to the Agreement entered into between the City of Sacramento and the Sacramento Area Fire Fighters, Local 522, International Association of Fire Fighters, AFL-CIO on February 19, 1991, covering employees in the Fire Department Unit.

The purpose of this Addendum is to set forth the terms and conditions of employment for the present employees of the Pacific Fire Protection District who will become City employees effective December 28, 1991. Such employees shall be covered by the applicable provisions of the Fire Department Agreement, except as expressly modified and/or clarified herein.

I

Classification and Salary

1. Except as herein provided, the employees listed below shall be granted permanent civil service status in the specified City classification and shall receive the specified applicable monthly salary step placement.

<u>Name</u>	<u>City Classification</u>	<u>Salary Step</u>	<u>Monthly Salary</u>
Francis, John	Fire Captain EMT/FS/AA*	C	\$4186
Fritzsche, George	Fire Captain EMT/FS/AA*	C	\$4186
Weiker, Theodore	Fire Captain EMT/FS/AA	C	\$4186
Petersen, Peter	Fire Captain EMT/FS/AA*	C	\$4186
Braziel, Donald	Fire Captain EMT/FS/AA	C	\$4186
Doucette, James	Fire Captain EMT/FS	C	\$4081
Tamantini, Anthony	Fire Apparatus Operator EMT/FS/AA	C	\$3702
Carter, Donald	Fire Apparatus Operator EMT/FS**	C	\$3610
Henderson, William	Fire Apparatus Operator EMT/FS/AA/BA	C	\$3790
Butera, Robert	Fire Apparatus Operator EMT	E	\$3702

<u>Name</u>	<u>City Classification</u>	<u>Salary Step</u>	<u>Monthly Salary</u>
Doglietto, Duane	Fire Apparatus Operator EMT/FS	D	\$3790
Lee, Richard	Fire Apparatus Operator EMT/FS/AA	C	\$3702
Berry, Roger	Firefighter EMT/FS/AA*	C	\$3306
Dionisio, Donald	Firefighter EMT/FS**	D	\$3385
Marks, Rodney	Firefighter EMT	E	\$3306
Bonham, Michael	Firefighter EMT/FS	D	\$3385
Belisle, Larry	Firefighter EMT	E	\$3306
Rethford, Richard	Firefighter EMT	E	\$3306
Bassett, Clayton	Firefighter EMT	C	\$2999
White, William	Firefighter EMT	C	\$2999
Akin, John	Firefighter EMT	B	\$2856
Walters, Michael	Firefighter EMT	B	\$2856
Glass, James	Firefighter EMT***	A	\$2720
Apodaca, Jerry	Firefighter EMT***	A	\$2720
Moor II, Robert	Firefighter EMT***	A	\$2720
Andrew, Christopher	Firefighter EMT***	A	\$2720
Hodgson II, Robert	Firefighter EMT***	A	\$2720

*For compensation purposes, incumbents shall be considered to have met the requirements of an AA degree and Fire Science Certificate with a seniority date of 12/1/70 or earlier.

**For compensation purposes, incumbents shall be considered to have met the requirements of a Fire Science Certificate with a seniority date of 12/1/75 or earlier.

***Incumbent must satisfactorily complete a six-month probationary period with the City as a condition of being granted permanent civil service status. Shift trades shall be limited pursuant to Section 12.1(b)(1) of the Agreement.

2. Any District employee having a known and recorded medical condition on the effective date of this Agreement may be required to have a medical physical examination conducted by a physician designated by the City before the employee becomes a City employee. If an examination is required, the employee shall release all medical records regarding the employee to the City for use in the medical examination, and in any related proceedings. All records relating to such medical examination shall be confidential and available only to the City, the employee, and the Union. The City shall have the right to reject the employee for City employment pursuant to the City's standard pre-employment medical examination procedures as set forth in Civil Service Board Rule 6.12 and Appendix C to the Rules. In that event, the District employee shall be entitled to exercise the review and appeal rights encompassed in Rule 6.12 and Appendix C.
3. The City shall have the right to perform audiometric and pulmonary function baseline testing on all employees listed in Exhibit "A".

4. Employees hired by the District on or after June 30, 1990 shall be required, as a condition of continued employment, to pass on an annual basis a physical performance test.
5. Employees shall be considered incumbents for the purpose of driver license requirements of Section 24.10 of the Fire Department Unit Agreement.
6. Seniority with the District as full-time employees shall count as seniority credit with the Sacramento Fire Department for the purpose of future incentive compensation eligibility.
7. Employees placed at Salary Step "A" shall be eligible for advancement to the next salary step upon successful completion of twenty-six (26) weeks of City service. Employees placed at Salary Step "B" or higher shall be eligible for advancement to the next salary step upon successful completion of fifty-two (52) weeks of City service.
8. Employees must provide proof of the Emergency Medical Technician (EMT) Certificate and shall be required to continue to possess a valid EMT Certificate in order to receive incentive compensation for the EMT.

II

Accrued Sick Leave and Vacation Credits

The accrued sick leave and vacation credits for each employee accumulated with the District at the close of business on December 27, 1991, shall be counted as City credits effective December 28, 1991, except maximum accrued vacation credits shall be limited to the number of vacation days usable by the employee during calendar year 1992 in accordance with the City's vacation allowance schedule. The sick leave cashout payable annually for hours accrued in excess of four hundred eighty (480) hours shall be effective January, 1993.

III

Retirement

The employees shall be considered new hires with the City of Sacramento and become members of the retirement plan pursuant to the contract between the City of Sacramento and the Board of Administration, Public Employees' Retirement System (P.E.R.S.) dated January 29, 1977, and as amended June 1, 1978, March 17, 1988, December 30, 1989, and June 26, 1991. The City's PERS benefits of one-year highest compensation and post-retirement survivor allowance shall be applied to Pacific service credits for such transferred employees.

IV

Seniority

1. Employees shall be granted City classification seniority credits based on service with the District. The City seniority dates to be granted to each employee for the applicable classifications are:

<u>Name</u>	<u>Fire Captain</u>	<u>Fire Apparatus Operator</u>	<u>Firefighter</u>
Francis, John	12/1/79	3/1/72	8/11/66
Fritzsche, George	3/12/79	10/1/72	4/1/67
Weiker, Theodore	2/1/80	10/1/72	4/1/67
Petersen, Peter	3/1/81	8/1/73	12/1/70
Brazier, Donald	10/1/89	12/1/79	2/1/75
Doucette, James	5/1/90	2/1/88	4/14/80
Tamantini, Anthony		10/14/68	2/1/64
Carter, Donald		3/1/81	6/4/71
Henderson, William		2/1/80	2/1/75
Butera, Robert		5/1/82	2/1/79
Doglietto, Duane		5/1/90	4/14/80
Lee, Richard		10/1/89	4/14/80
Berry, Roger			7/8/68
Dionisio, Donald			9/4/72
Marks, Rodney			3/17/79
Bonham, Michael			1/14/80
Belisle, Larry			1/14/80
Rethford, Richard			2/17/86
Bassett, Clayton			2/13/89
White, William			2/13/89
Akin, John			1/18/90
Walters, Michael			1/18/90
Glass, James			2/19/91
Apodaca, Jerry			2/19/91
Moor II, Robert			2/19/91
Andrew, Christopher			2/19/91
Hodgson II, Robert			2/19/91

2. The above seniority dates shall be applicable to the seniority provisions of the Fire Department Agreement and for seniority credits for promotional examinations pursuant to the Rules and Regulations of the Civil Service Board.
3. Employees appointed as full-time Firefighters in the District prior to March 6, 1978, shall be deemed to possess a Fire Science Certificate for the purposes of minimum educational qualifications for fire promotional classifications.

V

Term

This Addendum is effective December 28, 1991, and shall remain in full force and effect up to and including June 28, 1993, or until such time as it is superseded by a new Agreement between the parties, whichever occurs later.

DATED: December 2, 1991

Sacramento Area Fire Fighters,
Local 522

City of Sacramento

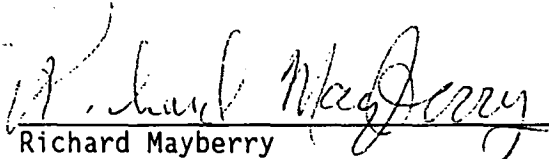
Richard Mayberry
President

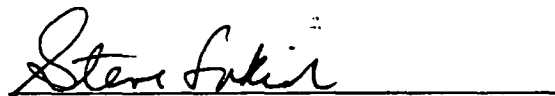
Steve Lakich
Director of Employee Relations

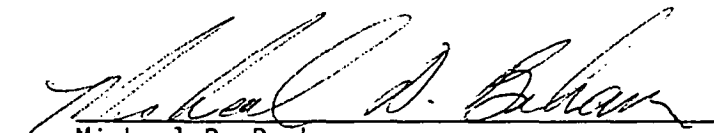
Michael D. Bonham
District Director

LIST OF PACIFIC FIRE PROTECTION DISTRICT EMPLOYEES
WHO WILL NOT TRANSITION TO THE CITY

<u>Name</u>	<u>District Classification</u>
Wudell, Fred	Fire Chief
Gribsby, John	Deputy Chief
Schuh, Calvin	Training Officer
Haze, Dee	Administrative Assistant

DATE: 09/06/91
PAGE: 1
TIME: 11:19:32
UT036

Loc cd	Inventory Item Description	Inv #	Item cost	Location Code Descr
A1	BOOKCASE, 3-SHELF	1938	15.00	CHIEF'S OFFICE
A1	CHAIR, WOOD SWIVEL	1999	10.00	CHIEF'S OFFICE
A1	CHAIR, CONFERENCE, W/SIDE ARMS	2057	40.00	CHIEF'S OFFICE
A1	CHAIR, CONFERENCE, W/SIDE ARMS	2058	40.00	CHIEF'S OFFICE
A1	CHAIR, CONFERENCE, W/SIDE ARMS	2059	40.00	CHIEF'S OFFICE
A1	CHAIR, CONFERENCE, W/SIDE ARMS	2060	40.00	CHIEF'S OFFICE
A1	CHAIR, CONFERENCE, W/SIDE ARMS	2061	40.00	CHIEF'S OFFICE
A1	CHAIR, CONFERENCE, W/SIDE ARMS	2062	40.00	CHIEF'S OFFICE
A1	1 DESK, 4-DRAWER, WOOD	2069	10.00	CHIEF'S OFFICE
A1	TABLE, CONFERENCE, 38" X 78"	2079	179.00	CHIEF'S OFFICE
A1	CABINET, 3-DRAWER	2101	75.00	CHIEF'S OFFICE
A1	COMPUTOR TERMINAL	2709	344.50	CHIEF'S OFFICE
A1	BRIEF CASE	2727	38.00	CHIEF'S OFFICE
A1	CALCULATOR	2729	60.00	CHIEF'S OFFICE
A1	SCANNER, AUTO-SCAN	2838	212.00	CHIEF'S OFFICE
A10	10# DRY CHEMICAL EXTINGUISHER	1214	75.00	KITCHEN
A10	REFRIGERATOR	1919	382.00	KITCHEN
A10	RANGE, GAS	2151	362.00	KITCHEN
All	100' ELECTRICAL CORD	1061	40.00	APPARATUS ROOM
All	RETRACTABLE DEVICE, ELEC. CORD	1118	50.00	APPARATUS ROOM
All	PERSONAL FACE MASK	1367	69.00	APPARATUS ROOM
All	BREATHING APPARATUS #7	1408	415.00	APPARATUS ROOM
All	AIR BOTTLE #30N	1440	50.00	APPARATUS ROOM
All	AIR BOTTLE #29	1441	50.00	APPARATUS ROOM
All	AIR BOTTLE #17	1442	50.00	APPARATUS ROOM
All	AIR BOTTLE #12	1443	50.00	APPARATUS ROOM
All	AIR BOTTLE #15	1444	50.00	APPARATUS ROOM
All	AIR BOTTLE #26	1445	50.00	APPARATUS ROOM
All	AIR BOTTLE #25	1446	50.00	APPARATUS ROOM
All	AIR BOTTLE #20	1447	50.00	APPARATUS ROOM
All	AIR BOTTLE #23	1448	50.00	APPARATUS ROOM
All	AIR BOTTLE #11	1449	50.00	APPARATUS ROOM
All	AIR BOTTLE #4(ALUM)	1450	50.00	APPARATUS ROOM
All	AIR BOTTLE #22	1451	50.00	APPARATUS ROOM
All	AIR BOTTLE #28	1452	50.00	APPARATUS ROOM
All	AIR BOTTLE #7(ALUM)	1453	50.00	APPARATUS ROOM
All	AIR BOTTLE #2(ALUM)	1454	50.00	APPARATUS ROOM
All	AIR BOTTLE #18	1455	50.00	APPARATUS ROOM
All	AIR BOTTLE #21	1456	50.00	APPARATUS ROOM
All	AIR BOTTLE #8(ALUM)	1457	50.00	APPARATUS ROOM
All	AIR BOTTLE #24	1458	50.00	APPARATUS ROOM
All	AIR BOTTLE #10(ALUM)	1459	50.00	APPARATUS ROOM
All	AIR BOTTLE #19	1460	50.00	APPARATUS ROOM
All	AIR BOTTLE #16	1461	50.00	APPARATUS ROOM
All	AIR BOTTLE #1(ALUM)	1462	50.00	APPARATUS ROOM
All	AIR BOTTLE #9(ALUM)	1463	50.00	APPARATUS ROOM
All	AIR BOTTLE #6(ALUM)	1464	50.00	APPARATUS ROOM
All	AIR BOTTLE #5(ALUM)	1465	50.00	APPARATUS ROOM
All	AIR BOTTLE #3(ALUM)	1466	50.00	APPARATUS ROOM
All	AIR BOTTLE #14	1467	50.00	APPARATUS ROOM
All	AIR BOTTLE #27	1469	50.00	APPARATUS ROOM
All	AIR BOTTLE #31(ALUM)	1473	421.74	APPARATUS ROOM
All	AIR BOTTLE #32(ALUM)	1474	421.74	APPARATUS ROOM

DATE: 09/06/91
PAGE: 2
TIME: 11:21:30
UT036

Loc cd	Inventory Item Description	Inv #	Item cost	Location Code Descr
All	AIR BOTTLE #33(ALUM)	1475	421.74	APPARATUS ROOM
All	AIR BOTTLE #34(ALUM)	1476	421.74	APPARATUS ROOM
All	AIR BOTTLE #35(ALUM)	1477	421.74	APPARATUS ROOM
All	AIR BOTTLE #36(ALUM)	1478	421.74	APPARATUS ROOM
All	AIR BOTTLE #37(ALUM)	1479	421.74	APPARATUS ROOM
All	AIR BOTTLE #38(ALUM)	1480	421.74	APPARATUS ROOM
All	AIR BOTTLE #39(ALUM)	1481	421.74	APPARATUS ROOM
All	AIR BOTTLE #40(ALUM)	1482	421.74	APPARATUS ROOM
All	BASKET, STORAGE, MSA BOTTLE	1483	114.00	APPARATUS ROOM
All	BASKET, STORAGE, MSA BOTTLE	1484	114.00	APPARATUS ROOM
All	EXHAUST REMOVAL SYSTEM	1623	5,990.00	APPARATUS ROOM
All	1200" HOSE, 1 3/4" X 100'	1704	1,552.00	APPARATUS ROOM
All	2000' HOSE, 2 1/2", D/J, POLY	1719	4,760.00	APPARATUS ROOM
All	CHAIR, WOOD FOLDING	2002	6.00	APPARATUS ROOM
All	CHAIR, WOOD FOLDING	2003	6.00	APPARATUS ROOM
All	CHAIR, WOOD FOLDING	2004	6.00	APPARATUS ROOM
All	CHAIR, WOOD FOLDING	2005	6.00	APPARATUS ROOM
All	CHAIR, WOOD FOLDING	2006	6.00	APPARATUS ROOM
All	CHAIR, WOOD FOLDING	2007	6.00	APPARATUS ROOM
All	CHAIR, WOOD FOLDING	2008	6.00	APPARATUS ROOM
All	CHAIR, WOOD FOLDING	2009	6.00	APPARATUS ROOM
All	CHAIR, WOOD FOLDING	2010	6.00	APPARATUS ROOM
All	CHAIR, WOOD FOLDING	2011	6.00	APPARATUS ROOM
All	CHAIR, WOOD FOLDING	2012	6.00	APPARATUS ROOM
All	CHAIR, WOOD FOLDING	2013	6.00	APPARATUS ROOM
All	CHAIR, WOOD FOLDING	2014	6.00	APPARATUS ROOM
All	CHAIR, WOOD FOLDING	2015	6.00	APPARATUS ROOM
All	CHAIR, WOOD FOLDING	2016	6.00	APPARATUS ROOM
All	CHAIR, METAL FOLDING	2018	6.00	APPARATUS ROOM
All	CHAIR, METAL FOLDING	2019	6.00	APPARATUS ROOM
All	CHAIR, METAL FOLDING	2020	6.00	APPARATUS ROOM
All	CHAIR, METAL FOLDING	2021	6.00	APPARATUS ROOM
All	CHAIR, METAL FOLDING	2022	6.00	APPARATUS ROOM
All	CHAIR, METAL FOLDING	2023	6.00	APPARATUS ROOM
All	CHAIR, METAL FOLDING	2024	6.00	APPARATUS ROOM
All	CHAIR, METAL FOLDING	2025	6.00	APPARATUS ROOM
All	CHAIR, METAL FOLDING	2026	6.00	APPARATUS ROOM
All	CHAIR, METAL FOLDING	2027	6.00	APPARATUS ROOM
All	CHAIR, METAL FOLDING	2028	6.00	APPARATUS ROOM
All	CHAIR, METAL FOLDING	2029	6.00	APPARATUS ROOM
All	CHAIR, METAL FOLDING	2030	6.00	APPARATUS ROOM
All	CHAIR, METAL FOLDING	2031	6.00	APPARATUS ROOM
All	CHAIR, METAL FOLDING	2032	6.00	APPARATUS ROOM
All	CHAIR, METAL FOLDING	2033	6.00	APPARATUS ROOM
All	CHAIR, METAL FOLDING	2034	6.00	APPARATUS ROOM
All	CHAIR, METAL FOLDING	2035	6.00	APPARATUS ROOM
All	CHAIR, METAL FOLDING	2036	6.00	APPARATUS ROOM
All	CHAIR, METAL FOLDING	2037	6.00	APPARATUS ROOM
All	CHAIR, METAL FOLDING	2038	6.00	APPARATUS ROOM
All	CHAIR, METAL FOLDING	2039	6.00	APPARATUS ROOM
All	CHAIR, METAL FOLDING	2040	6.00	APPARATUS ROOM
All	CHAIR, METAL FOLDING	2041	6.00	APPARATUS ROOM
All	CHAIR, METAL FOLDING	2042	6.00	APPARATUS ROOM

DATE: 09/06/91
PAGE: 3
TIME: 11:23:58
UT036

Loc cd	Inventory Item Description	Inv #	Item cost	Location Code Descr
All	CHAIR, METAL FOLDING	2043	6.00	APPARATUS ROOM
All	CHAIR, METAL FOLDING	2044	6.00	APPARATUS ROOM
All	CHAIR, METAL FOLDING	2045	6.00	APPARATUS ROOM
All	CHAIR, METAL FOLDING	2046	6.00	APPARATUS ROOM
All	CHAIR, METAL FOLDING	2047	6.00	APPARATUS ROOM
All	CHAIR, METAL FOLDING	2048	6.00	APPARATUS ROOM
All	CHAIR, METAL FOLDING	2049	6.00	APPARATUS ROOM
All	STORAGE CABINET, 2-DOOR, METAL	2072	25.00	APPARATUS ROOM
All	LOCKER, 4-DOOR, WOOD	2075	50.00	APPARATUS ROOM
All	FOLDING TABLES, 2 1/2' X 8'	2084	55.00	APPARATUS ROOM
All	FOLDING TABLE, 2 1 1/2' X 8'	2085	55.00	APPARATUS ROOM
All	FOLDING TABLE, 2 1/2' X 8'	2086	55.00	APPARATUS ROOM
All	FOLDING TABLE, 2 1 1/2' X 8'	2087	55.00	APPARATUS ROOM
All	FOLDING TABLE, 2 1/2' X 8'	2088	55.00	APPARATUS ROOM
All	FOLDING TABLE, 2 1/2' X 8'	2089	55.00	APPARATUS ROOM
All	FOLDING TABLE, 2 1/2' X 8'	2090	55.00	APPARATUS ROOM
All	FOLDING TABLE, 2 1/2' X 8'	2091	55.00	APPARATUS ROOM
All	FOLDING TABLE, 2 1/2' X 8'	2092	55.00	APPARATUS ROOM
All	FOLDING TABLE, 2 1/2' X 8'	2093	55.00	APPARATUS ROOM
All	STORAGE CABINET W/SINK	2115	191.00	APPARATUS ROOM
All	WASHING MACHINE	2118	363.00	APPARATUS ROOM
All	CLOTHES DRYER	2119	250.00	APPARATUS ROOM
All	HEATER, HOT WATER, 20-GALLON	2274	117.00	APPARATUS ROOM
All	HOSE DRYER	2303	1,265.00	APPARATUS ROOM
All	SOFT SUCTION, 3"	2477	35.00	APPARATUS ROOM
All	SOFT SUCTION, 4 1/2"	2478	150.00	APPARATUS ROOM
All	SOFT SUCTION, 4 1/2"	2479	150.00	APPARATUS ROOM
All	SOFT SUCTION, 4 1/2"	2480	150.00	APPARATUS ROOM
All	SOFT SUCTION, 4 1/2"	2481	150.00	APPARATUS ROOM
All	HOSE STORAGE RACK	2495	150.00	APPARATUS ROOM
All	1657' 3/4" BOOSTER HOSE	2514	3,822.50	APPARATUS ROOM
All	2950' HOSE, 1 1/2"	2516	5,900.00	APPARATUS ROOM
All	800' HOSE, 1 3/4", RUBBER	2517	2,840.00	APPARATUS ROOM
All	4350' HOSE, 2 1/2"	2518	13,050.00	APPARATUS ROOM
All	2400' HOSE, 5" X 100'	2539	14,784.00	APPARATUS ROOM
All	OXYGEN TANK ADAPTER	2554	33.00	APPARATUS ROOM
All	LONG BACKBOARD	2558	20.00	APPARATUS ROOM
All	SPINE BOARD, LONG	2619	35.00	APPARATUS ROOM
All	MOP BUCKET W/WRINGER	3013	20.00	APPARATUS ROOM
All	EXERCISE MAT, 5' X 10'	3026	119.00	APPARATUS ROOM
All	WEIGH SCALE	3043	23.00	APPARATUS ROOM
All	MACHINE, GYM	3054	3,416.00	APPARATUS ROOM
All	BICYCLE, EXERCISE	3056	454.00	APPARATUS ROOM
All2	ANTENNA, COUNTY MONITOR	2802	245.00	ROOF
All2	ANTENNA TOWER	2803	776.00	ROOF
All2	ANTENNA, CITY MONITOR	2877	100.00	ROOF
All2	VAPOR LIGHT, 175W	3034	40.00	ROOF
All2	VAPOR LIGHT, 175W	3035	40.00	ROOF
All2	VAPR LIGHT, 175W	3036	40.00	ROOF
All2	VAPOR LIGHT, 175W	3037	40.00	ROOF
All3	STA#56 EMERGENCY GENERATOR	1051	1,250.00	SOUTH WALL OUTSIDE
All4	ELECTRICAL CORD, 100'	1062	40.00	SHOP
All4	ELECTRICAL CORD, 100'	1063	40.00	SHOP

DATE: 09/06/91

PAGE: 4

TIME: 11:26:25

UT036

```
=====
```

Loc cd	Inventory Item Description	Inv #	Item cost	Location Code	Description
A14	ELECTRICAL CORD, 100'	1064	40.00	SHOP	
A14	LIGHT, FLOOD, 500W	1100	50.00	SHOP	
A14	LIGHT, FLOOD, 500WN	1101	50.00	SHOP	
A14	LIGHT, FLOOD, 500W	1103	50.00	SHOP	
A14	BEACON RAY LIGHT	1109	75.00	SHOP	
A14	RETRACTABLE DEVICE,W/ELEC CORD	1119	50.00	SHOP	
A14	12V HAND LIGHT	1135	40.00	SHOP	
A14	6V HAND LIGHT	1140	25.00	SHOP	
A14	WATER-VAC,W/ATTACHMENTS	1207	210.00	SHOP	
A14	15# CO2 EXTINGUISHER	1217	85.00	SHOP	
A14	DRY CHEMICAL EXTINGUISHERSHER	1218	75.00	SHOP	
A14	DRY CHEMICAL EXTINGUISHER	1223	75.00	SHOP	
A14	DRY CHEMICAL EXTINGUISHERHER	1225	25.00	SHOP	
A14	CLASS D EXTINGUISHER	1227	155.00	SHOP	
A14	HYDRAULIC JACK	1233	25.00	SHOP	
A14	HYDRAULIC JACK	1234	25.00	SHOP	
A14	HYDRAULIC JACK	1235	25.00	SHOP	
A14	PORTA-POWER	1315	230.00	SHOP	
A14	K-12 RESCUE SAW	1316	435.00	SHOP	
A14	CRASH AXE	1323	50.00	SHOP	
A14	18" PRY BAR	1331	5.00	SHOP	
A14	18" PRY BAR	1332	5.00	SHOP	
A14	BOLT CUTTERS	1356	50.00	SHOP	
A14	ELECTRICAL WIRE CUTTERS	1361	40.00	SHOP	
A14	ELECTRIC WIRE CUTTERS	1363	40.00	SHOP	
A14	GR. P. HOIST	1392	180.00	SHOP	
A14	PORTABLE CUTTING TORCH	1393	80.00	SHOP	
A14	POMPIER LADDER	1398	50.00	SHOP	
A14	50' EXTENSION LADDER	1501	465.00	SHOP	
A14	SMOKE EJECTOR	1505	200.00	SHOP	
A14	SMOKE EJECTOR	1506	200.00	SHOP	
A14	SMOKE EJECTOR	1507	200.00	SHOP	
A14	PICKHEADED AXE	1509	12.00	SHOP	
A14	PICKHEADED	1510	12.00	SHOP	
A14	PICKHEADED AXE	1517	12.00	SHOP	
A14	SMOKE EJECTOR HANGER	1519	40.00	SHOP	
A14	SMOKE EJECTOR HANGER	1520	40.00	SHOP	
A14	16' PIKE POLE	1530	35.00	SHOP	
A14	8' PIKE POLE	1535	15.00	SHOP	
A14	RUG RUNNER	1539	10.00	SHOP	
A14	SALVAGE COVER	1542	50.00	SHOP	
A14	SALVAGE COVER	1543	50.00	SHOP	
A14	SALVAGE COVER	1544	50.00	SHOP	
A14	SALVAGE COVER	1546	50.00	SHOP	
A14	SALVAGE COVER	1547	50.00	SHOP	
A14	SALVAGE COVER	1548	50.00	SHOP	
A14	SALVAGE COVER	1551	50.00	SHOP	
A14	SALVAGE COVER	1552	50.00	SHOP	
A14	SALVAGE COVER	1553	50.00	SHOP	
A14	SCOOP SHOVEL	1572	25.00	SHOP	
A14	SADDLE, SMOKE EJECTOR	1578	145.00	SHOP	
A14	SMOKE EJECTOR LEGS,STABILIZING	1580	39.00	SHOP	
A14	PAINT STORAGE CABINET, METAL	1941	175.00	SHOP	

```
=====
```

DATE: 09/06/91

PAGE: 5

TIME: 11:28:33

UT036

```
=====
=====
Loc cd  Inventory Item Description      Inv #   Item cost      Location Code Descr
=====
=====
```

Al4	GAS HEATER, 60,000 BTU	2070	50.00	SHOP
Al4	CABINET, METAL STORAGE	2116	25.00	SHOP
Al4	CABINET, METAL, WITH CASTERS	2117	40.00	SHOP
Al4	AIR COMPRESSOR, 7 1/2 HP	2201	725.00	SHOP
Al4	POWER LAWNMOWER	2203	214.00	SHOP
Al4	AIR CHISEL	2204	50.00	SHOP
Al4	ARC WELDER, 220V	2205	169.00	SHOP
Al4	AIR HOSE, 3/8" X 50'	2206	33.00	SHOP
Al4	BODY GRINDER	2207	80.00	SHOP
Al4	BATTERY CHARGER	2208	171.00	SHOP
Al4	5-GALLON SAFETY CAN	2210	15.00	SHOP
Al4	1-TON CHAIN HOIST	2211	25.00	SHOP
Al4	AUTOMOTIVE CREEPER	2212	20.00	SHOP
Al4	CUTTING TORCH W/TIPS	2214	85.00	SHOP
Al4	1/2" ELECTRIC DRILL	2216	40.00	SHOP
Al4	1 1/2 HP BENCH GRINDER	2218	55.00	SHOP
Al4	5-GALLON GREASE DISPENSER	2220	82.00	SHOP
Al4	ARC WELDING HELMET	2221	20.00	SHOP
Al4	ELECTRIC IMPACT GUN, W/SOCKETS	2222	89.00	SHOP
Al4	JACK STAND	2223	15.00	SHOP
Al4	JACK STAND	2224	15.00	SHOP
Al4	KIT, ELECTRICAL TERMINALS	2227	74.00	SHOP
Al4	10' STEP LADDER	2228	73.00	SHOP
Al4	5' STEP LADDER	2229	15.00	SHOP
Al4	PIPE TAPS	2230	40.00	SHOP
Al4	PROPANE TORCH	2231	13.00	SHOP
Al4	PAINT GUN	2232	25.00	SHOP
Al4	WELDING REGULATOR, W/HOSE	2233	72.00	SHOP
Al4	SABRE SAW	2234	40.00	SHOP
Al4	SOLDERING IRON	2236	13.00	SHOP
Al4	SET OF METAL STAMPS, NUMBERS	2237	10.00	SHOP
Al4	STORAGE TANK, 60 GALLON	2238	10.00	SHOP
Al4	ASSORTED TAPS & DIES	2239	50.00	SHOP
Al4	TOOL CHEST	2241	49.00	SHOP
Al4	TOOL BOX	2242	100.00	SHOP
Al4	SHOP VACUUM, W/ATTACHMENTS	2245	132.00	SHOP
Al4	BENCH VISE	2246	20.00	SHOP
Al4	WHEELBARROW	2248	25.00	SHOP
Al4	IMPACT TOOL KIT	2249	25.00	SHOP
Al4	PNEUMATIC SANDER	2250	30.00	SHOP
Al4	GARDEN SPRAYER	2251	25.00	SHOP
Al4	POWER PAINTER	2252	140.00	SHOP
Al4	DRILL PRESS	2253	160.00	SHOP
Al4	BENCH VISE	2254	90.00	SHOP
Al4	2 1/4-TON FLOOR JACK	2255	120.00	SHOP
Al4	DRILL PRESS VISE	2256	18.00	SHOP
Al4	TIMING LIGHT	2258	30.00	SHOP
Al4	1/2" AIR IMPACT GUN	2259	36.00	SHOP
Al4	AIR RACHET WRENCH, 3/8" DRIVE	2260	38.00	SHOP
Al4	TAPS & DIES	2261	65.00	SHOP
Al4	BENCH GRINDER, 3/4 HP	2262	63.00	SHOP
Al4	HP ENGINE CLEANING GUN	2263	161.00	SHOP
Al4	ELECTRIC MOTOR, 1 HP	2264	140.00	SHOP

DATE: 09/06/91
PAGE: 6
TIME: 11:30:36
UT036

```
=====
=====
Loc cd  Inventory Item Description      Inv #   Item cost      Location Code Descr
=====
=====
```

A14	2 GPM PISTON PUMP	2265	137.00	SHOP
A14	1/2" HAMMER-DRILL	2266	240.00	SHOP
A14	HAND TRUCK	2267	19.00	SHOP
A14	AUTOMOTIVE CREEPER	2270	30.00	SHOP
A14	BLOWER, SQUIRREL CAGE	2271	20.00	SHOP
A14	PICKUP TOOL BOX	2272	150.00	SHOP
A14	PICKUP TOOL BOX	2273	150.00	SHOP
A14	LAWN EDGER, POWER	2275	233.00	SHOP
A14	LUBE POT & GUN, AIR	2276	75.00	SHOP
A14	YARD BLOWER, POWER	2277	360.00	SHOP
A14	DRILL, ELECTRIC, 3/8"	2278	61.00	SHOP
A14	SHOP-VAC, 6-GAL, WET/DRY	2284	52.00	SHOP
A14	STEAM CLEANER, PROPANE	2286	2,009.00	SHOP
A14	SET OF METAL STAMPS, LETTERS	2287	64.00	SHOP
A14	TRIMMER, WEED, GASOLINE POWERD	2289	264.00	SHOP
A14	PUMP, BARREL, HAND	2292	33.00	SHOP
A14	DELUGE SET	2301	800.00	SHOP
A14	DELUGE SET	2302	800.00	SHOP
A14	1000 GPM FOG NOZZLE	2305	200.00	SHOP
A14	1000 GPM FOG NOZZLE	2306	200.00	SHOP
A14	2 1/2" D/F ADAPTER	2332	25.00	SHOP
A14	2 1/2" D/F ADAPTER	2333	25.00	SHOP
A14	HOSE CLAMP	2353	25.00	SHOP
A14	HOSE CLAMP	2354	25.00	SHOP
A14	HOSE CLAMP	2356	25.00	SHOP
A14	HYDRANT DEFUSSER	2357	158.00	SHOP
A14	STEAM HOSE, 25'	2360	49.00	SHOP
A14	NOZZLE, 1" AUTOMATIC	2362	125.00	SHOP
A14	NOZZLE, 1" AUTOMATIC	2363	125.00	SHOP
A14	NOZZLE, 1" AUTOMATIC	2365	125.00	SHOP
A14	NOZZLE, 1"	2368	120.00	SHOP
A14	1 1/2" NOZZLE	2372	50.00	SHOP
A14	1 1/2" NOZZLE, PISTOL GRIP	2373	125.00	SHOP
A14	1 1/2" NOZZLE, PISTOL GRIP	2376	125.00	SHOP
A14	1 1/2" NOZZLE, PISTOL GRIP	2377	125.00	SHOP
A14	1 1/2" NOZZLE	2391	75.00	SHOP
A14	NOZZLE TIP, 1"	2397	13.00	SHOP
A14	NOZZLE TIP, 1 1/4"	2401	13.00	SHOP
A14	NOZZLE TIP, 1 1/2"	2406	20.00	SHOP
A14	NOZZLE TIP, 1 1/2"	2408	20.00	SHOP
A14	NOZZLE TIP, 1 3/4"	2409	20.00	SHOP
A14	NOZZLE TIP, 1 3/4"	2411	20.00	SHOP
A14	NOZZLE TIP, 2"	2412	20.00	SHOP
A14	NOZZLE TIP, 2"	2414	20.00	SHOP
A14	3" PIN LUG SPANNER	2448	3.00	SHOP
A14	4 1/2" PIN LUG SPANNER	2449	10.00	SHOP
A14	2 1/2" UNIVERSAL SPANNER	2453	3.00	SHOP
A14	WATER MAIN WRENCH	2486	15.00	SHOP
A14	WATER MAIN WRENCH	2487	15.00	SHOP
A14	WYE, 2 1/2"F X 1 1/2"M, GATED	2489	75.00	SHOP
A14	WYE, 2 1/2"F X 1 1/2"M, GATED	2490	75.00	SHOP
A14	WYE, 2 1/2"F X 1 1/2"M, GATED	2493	75.00	SHOP
A14	REDUCER, 6" X 4 1/2", D/F	2529	127.50	SHOP

DATE: 09/06/91
PAGE: 7
TIME: 11:32:44
UT036

Loc cd	Inventory Item Description	Inv #	Item cost	Location Code	Descr
A14	MICROPHONE, EXTERNAL	2928	20.00	SHOP	
A14	CHAIN SAW	3021	100.00	SHOP	
A14	24" PRUNING SHEARS	3031	15.00	SHOP	
A14	12' TREE TRIMMERS	3033	30.00	SHOP	
A2	DESK, 6-DRAWER, METAL	1904	300.00	DEPUTY CHIEF OFFICE	
A2	DESK, 6-DRAWER, METAL	1905	300.00	DEPUTY CHIEF OFFICE	
A2	FILE CABINET, 4-DRAWER, METAL	1947	72.00	DEPUTY CHIEF OFFICE	
A2	FILE CABINET, 4-DRAWER, METAL	1948	72.00	DEPUTY CHIEF OFFICE	
A2	FILE CABINET, 4-DRAWER, METAL	1953	105.00	DEPUTY CHIEF OFFICE	
A2	CHAIR, WOOD SWIVEL	2000	10.00	DEPUTY CHIEF OFFICE	
A2	CHAIR, WOOD SWIVEL	2001	10.00	DEPUTY CHIEF OFFICE	
A2	SWIVEL CHAIR, SEC. MODEL	2052	50.00	DEPUTY CHIEF OFFICE	
A2	CHAIR, SWIVEL, SEC. MODEL	2053	50.00	DEPUTY CHIEF OFFICE	
A2	TYPEWRITER STAND, GRAY	2096	32.00	DEPUTY CHIEF OFFICE	
A2	FILE CABINET, 2-DRAWER, METAL	2105	50.00	DEPUTY CHIEF OFFICE	
A2	CABINET. MAP STORAGE	2107	50.00	DEPUTY CHIEF OFFICE	
A2	FOLDING TABLE	2109	42.00	DEPUTY CHIEF OFFICE	
A2	TYPING TABLE, 24" X 36"	2129	49.00	DEPUTY CHIEF OFFICE	
A2	BOOKCASE, 4-SHELF, 36" X 60"	2147	75.00	DEPUTY CHIEF OFFICE	
A2	VACUUM, HAND, CORDLESS	2279	28.00	DEPUTY CHIEF OFFICE	
A2	COMPUTOR TERMINAL	2715	525.00	DEPUTY CHIEF OFFICE	
A2	BRIEF CASE	2728	38.00	DEPUTY CHIEF OFFICE	
A2	CALCULATOR	2730	60.00	DEPUTY CHIEF OFFICE	
A2	TYPEWRITER, ELECTRIC	2744	170.00	DEPUTY CHIEF OFFICE	
A2	PAPER PUNCH, 3-HOLE	2752	28.00	DEPUTY CHIEF OFFICE	
A2	35MM CAMERA	3002	318.00	DEPUTY CHIEF OFFICE	
A2	ACCELLERANT DETECTOR	3003	916.00	DEPUTY CHIEF OFFICE	
A2	WIDE ANGLE LENS, 35 MM CAMERA	3020	93.00	DEPUTY CHIEF OFFICE	
A2	MEASURING WHEEL	3046	44.00	DEPUTY CHIEF OFFICE	
A2	CAMERA, VIDEO, COMCORDER	3052	1,387.00	DEPUTY CHIEF OFFICE	
A2	CAMERA, 35MM	3053	307.00	DEPUTY CHIEF OFFICE	
A3	PERSONAL ALARM	1601	50.00	STORAGE ROOM	
A3	PERSONAL ALARM	1605	50.00	STORAGE ROOM	
A3	PERSONAL ALARM	1610	50.00	STORAGE ROOM	
A3	PERSONAL ALARM	1614	50.00	STORAGE ROOM	
A3	PERSONAL ALARM	1615	50.00	STORAGE ROOM	
A3	METAL LOCKER	1907	53.22	STORAGE ROOM	
A3	METAL LOCKER	1908	53.22	STORAGE ROOM	
A3	FILE CABINET, 5-DRAWER, METAL	1950	10.00	STORAGE ROOM	
A3	STORAGE LOCKER, 8-DOOR, WOOD	2073	108.00	STORAGE ROOM	
A3	STORAGE LOCKER, 8-DOOR, WOOD	2074	108.00	STORAGE ROOM	
A3	TYPEWRITER STAND, METAL	2097	32.00	STORAGE ROOM	
A3	PORTABLE HEATER	2103	32.00	STORAGE ROOM	
A3	FILE CABINET, 4-DRAWER	2106	106.00	STORAGE ROOM	
A3	METAL CABINET, 2-DOOR	2108	106.00	STORAGE ROOM	
A3	STORAGE CABINET, WOOD	2112	50.00	STORAGE ROOM	
A3	CABINET, FILE, 5-DRAWER, METAL	2143	80.00	STORAGE ROOM	
A3	BED, ROLL-A-WAY	2154	159.00	STORAGE ROOM	
A3	VACUUM CLEANER, UPRIGHT	2280	120.00	STORAGE ROOM	
A3	FLOW TUBE, 2 1/2"	2358	10.00	STORAGE ROOM	
A3	WATER FLOW METER, 2 1/2"	2361	140.00	STORAGE ROOM	
A3	PITOT TUBE, W/GAUGE	2415	75.00	STORAGE ROOM	
A3	RESIDUAL TEST GAUGE. 3/4"	2482	30.00	STORAGE ROOM	

DATE: 09/06/91
PAGE: 8
TIME: 11:35:14
UT036

Loc cd	Inventory Item Description	Inv #	Item cost	Location Code Descr
A3	RESIDUAL TEST GAUGE, 2 1/2"	2483	30.00	STORAGE ROOM
A3	PITOT TUBE, W/GAUGE	2494	102.00	STORAGE ROOM
A3	O. B. TRAINING MANIKIN	2552	340.00	STORAGE ROOM
A3	CPR TRAINING MANIKIN	2553	371.00	STORAGE ROOM
A3	FIRST AID KIT, MULTI-UNIT	2589	33.00	STORAGE ROOM
A3	SPINE BOARD STRAP KIT	2591	52.00	STORAGE ROOM
A3	TRAINING MANIKIN, RESUS-CI-BABY	2592	178.00	STORAGE ROOM
A3	RESUSCITATOR CASE	2594	56.00	STORAGE ROOM
A3	B/P CUFF KIT	2599	77.00	STORAGE ROOM
A3	FIRST AID BOX	2601	50.00	STORAGE ROOM
A3	OXYGEN REGULATOR	2612	80.00	STORAGE ROOM
A3	8-TRAY FILE BOX	2721	15.00	STORAGE ROOM
A3	EASEL	2731	36.00	STORAGE ROOM
A3	PAGER RECEIVER #8	2818	237.00	STORAGE ROOM
A3	PAGER RECEIVER #13	2823	237.00	STORAGE ROOM
A3	PAGER RECEIVER #14	2824	237.00	STORAGE ROOM
A3	PAGER RECEIVER #16	2826	237.00	STORAGE ROOM
A3	PAGER RECEIVER #17	2827	237.00	STORAGE ROOM
A3	PAGER RECEIVER #19	2829	237.00	STORAGE ROOM
A3	PAGER RECEIVER #20	2830	237.00	STORAGE ROOM
A3	PAGER RECEIVER #21	2831	237.00	STORAGE ROOM
A3	PAGER RECEIVER #22	2832	237.00	STORAGE ROOM
A3	PAGER RECEIVER #23	2833	237.00	STORAGE ROOM
A3	PAGER RECEIVER #29	2873	245.00	STORAGE ROOM
A3	PAGER CHARGER #2	2880	16.00	STORAGE ROOM
A3	PAGER CHARGER #12	2890	16.00	STORAGE ROOM
A3	PAGER CHARGER #13	2891	16.00	STORAGE ROOM
A3	PAGER CHARGER #17	2895	16.00	STORAGE ROOM
A3	PAGER CHARGER #24 N	2920	20.00	STORAGE ROOM
A3	PAGER CHARGER #25	2921	20.00	STORAGE ROOM
A3	PAGER CHARGER #262926	2922	20.00	STORAGE ROOM
A3	PAGER CHARGER, W/AMPLIFIER	2923	50.00	STORAGE ROOM
A3	PAGER CHARGER, W/AMPLIFIER	2924	68.00	STORAGE ROOM
A3	PAGER CHARGER, W/AMPLIFIER	2925	68.00	STORAGE ROOM
A3	PAGER CHARGER #27	2926	20.00	STORAGE ROOM
A3	SPEAKER MICROPHONE	2932	106.00	STORAGE ROOM
A3	COFFEE MAKER, 48-CUP	3023	30.00	STORAGE ROOM
A4	DESK, W/RIGHT EXTENSION	1903	322.00	SECRETARY OFFICE
A4	FILE CABINET, 4-DRAWER	1945	72.00	SECRETARY OFFICE
A4	FILE CABINET, 4-DRAWER	1946	72.00	SECRETARY OFFICE
A4	FILE CABINET, 4-DRAWER	1952	130.00	SECRETARY OFFICE
A4	CHAIR, SWIVEL, SEC. MODEL	2157	107.00	SECRETARY OFFICE
A4	COMPUTOR TERMINAL	2711	344.50	SECRETARY OFFICE
A4	CASSETTE RECORDER	2718	255.00	SECRETARY OFFICE
A4	ERASER, CASSETTE TAPE	2732	45.00	SECRETARY OFFICE
A4	PAPER PUNCH, 3-HOLE	2733	15.00	SECRETARY OFFICE
A4	2-HOLE PAPER PUNCH	2734	10.00	SECRETARY OFFICE
A4	TELEPHONE ANSWERING SERVICE	2735	100.00	SECRETARY OFFICE
A4	CALCULATOR	2739	69.00	SECRETARY OFFICE
A4	TYPEWRITER, ELECTRIC	2753	316.00	SECRETARY OFFICE
A4	COMPUTOR PRINTER WITH FEEDER	2754	789.00	SECRETARY OFFICE
A4	ELECTRONIC MASTER CONTROL PANL	3004	2,225.00	SECRETARY OFFICE
A5	STAND, TELEPHONE	2155	23.00	RECEPTION OFFICE

DATE: 09/06/91
PAGE: 9
TIME: 11:37:43
UT036

Loc cd	Inventory Item Description	Inv #	Item cost	Location Code Descr
A5	STETHESCOPE	2597	15.00	RECEPTION OFFICE
A5	BLOOD PRESSURE CUFF	2621	58.00	RECEPTION OFFICE
A5	MODEM FOR COMPUTER	2712	204.00	RECEPTION OFFICE
A5	COMPUTOR PRINTER	2713	980.50	RECEPTION OFFICE
A5	TRACTOR FEED,COMPUTOR PRINTER	2714	212.00	RECEPTION OFFICE
A5	MODEM FOR COMPUTER	2720	477.00	RECEPTION OFFICE
A5	PAPER CUTTER	2741	35.00	RECEPTION OFFICE
A5	STAND FOR COMPUTER PRINTER	2742	57.00	RECEPTION OFFICE
A5	COMPUTOR	2746	9,125.00	RECEPTION OFFICE
A5	COPY MACHINE	2749	5,600.00	RECEPTION OFFICE
A5	LINE DRIVER FOR COMPUTER	2750	238.50	RECEPTION OFFICE
A5	FACIMILE MACHINE	2756	759.00	RECEPTION OFFICE
A6	RECEIVER, PAGER	1653	502.00	CAPTAIN'S OFFICE
A6	DESK, 6-DRAWER, METAL	1906	300.00	CAPTAIN'S OFFICE
A6	FILE CABINET, 4-DRAWER, METAL	1949	72.00	CAPTAIN'S OFFICE
A6	FILE CABINET, 5-DRAWER, METAL	1951	10.00	CAPTAIN'S OFFICE
A6	CHAIR, METAL SWIVEL	2056	65.00	CAPTAIN'S OFFICE
A6	METAL TYPEWRITER STAND	2095	40.00	CAPTAIN'S OFFICE
A6	FILE CABINET, 2-DRAWER, METAL	2104	70.00	CAPTAIN'S OFFICE
A6	FILE CABINET, 2-DRAWER, METAL	2110	53.00	CAPTAIN'S OFFICE
A6	COMPUTOR TERMINAL	2710	344.50	CAPTAIN'S OFFICE
A6	CALCULATOR	2740	29.00	CAPTAIN'S OFFICE
A6	TYPEWRITER, ELECTRIC	2745	170.00	CAPTAIN'S OFFICE
A6	MULTI-VOLTAGE TESTER	3042	26.00	CAPTAIN'S OFFICE
A7	RECEIVER, PAGER	1654	502.00	DAYROOM
A7	CABINET, ROLL-A-WAY SERVICE	1940	100.00	DAYROOM
A7	CHAIR, METAL SWIVEL	2055	65.00	DAYROOM
A7	DESK, 6-DRAWER WOOD	2067	75.00	DAYROOM
A7	DINING TABLE	2082	100.00	DAYROOM
A7	CHAIR, LOUNGE	2122	278.00	DAYROOM
A7	CHAIR, LOUNGE	2123	278.00	DAYROOM
A7	CHAIR, LOUNGE	2124	278.00	DAYROOM
A7	CHAIR, LOUNGE	2125	278.00	DAYROOM
A7	DINING CHAIR	2130	19.00	DAYROOM
A7	DINING CHAIR	2131	19.00	DAYROOM
A7	DINING CHAIR	2132	19.00	DAYROOM
A7	DINING CHAIR	2133	19.00	DAYROOM
A7	DINING CHAIR	2134	19.00	DAYROOM
A7	DINING CHAIR	2135	19.00	DAYROOM
A7	DINING CHAIR	2136	19.00	DAYROOM
A7	CHAIR, LOUNGE	2158	398.00	DAYROOM
A7	VIDEO RECORDER	2706	420.00	DAYROOM
A7	MOBILE RADIO	2809	975.00	DAYROOM
A7	RECEIVER(FOR MOBILE PRINTER)	2866	330.00	DAYROOM
A7	RADIO, BASE STATION	2874	500.00	DAYROOM
A7	PAGER CHARGER #1	2879	16.00	DAYROOM
A7	PORTABLE RADIO CHARGER	2913	60.00	DAYROOM
A7	BATTERY CHARGER, 14 HOUR	2968	30.00	DAYROOM
A7	TELEPRINTER, RADIO	2974	1,532.92	DAYROOM
A7	BULLETIN BOARD, 3' X 5'	3009	10.00	DAYROOM
A7	BULLETIN BOARD, 3' X 6'	3010	10.00	DAYROOM
A7	DISTRICT WALL MAP	3029	25.00	DAYROOM
A8	RADAR LIGHT, 6V	1108	35.00	DORMITORY

DATE: 09/06/91
PAGE: 10
TIME: 11:40:03
UT036

Loc cd	Inventory Item Description	Inv #	Item cost	Location Code Descr
A8	RECEIVER, PAGER, W/CHARGER	1655	502.00	DORMITORY
A8	WALL BED	1920	922.00	DORMITORY
A8	WALL BED	1921	922.00	DORMITORY
A8	WALL BED	1922	922.00	DORMITORY
A8	WALL BED	1923	922.00	DORMITORY
A8	WALL BED	1924	922.00	DORMITORY
A8	LOCKER, PERSONNEL, BUILT IN	1925	550.00	DORMITORY
A8	LOCKER, PERSONNEL, BUILT IN	1926	550.00	DORMITORY
A8	LOCKER, PERSONNEL, BUILT IN	1927	550.00	DORMITORY
A8	LOCKER, PERSONNEL, BUILT IN	1928	550.00	DORMITORY
A8	LOCKER, STORAGE, BUILT IN	1929	550.00	DORMITORY
A8	BOOKCASE, 4-SHELF, WOOD	1939	70.00	DORMITORY
A8	PLASTIC CHAIR	1954	14.00	DORMITORY
A8	PLASTIC CHAIR	1955	14.00	DORMITORY
A8	PLASTIC CHAIR	1956	14.00	DORMITORY
A8	PLASTIC CHAIR	1957	14.00	DORMITORY
A8	PLASTIC CHAIR	1958	14.00	DORMITORY
A8	PLASTIC CHAIR	1959	14.00	DORMITORY
A8	PLASTIC CHAIR	1960	14.00	DORMITORY
A8	PLASTIC CHAIR	1961	14.00	DORMITORY
A8	PLASTIC CHAIR	1962	14.00	DORMITORY
A8	PLASTIC CHAIR	1963	14.00	DORMITORY
A8	PLASTIC CHAIR	1964	14.00	DORMITORY
A8	PLASTIC CHAIR	1965	14.00	DORMITORY
A8	PLASTIC CHAIR	1966	14.00	DORMITORY
A8	PLASTIC CHAIR	1967	14.00	DORMITORY
A8	PLASTIC CHAIR	1968	14.00	DORMITORY
A8	PLASTIC CHAIR	1969	14.00	DORMITORY
A8	PLASTIC CHAIR	1970	14.00	DORMITORY
A8	PLASTIC CHAIR	1971	14.00	DORMITORY
A8	PLASTIC CHAIR	1972	14.00	DORMITORY
A8	PLASTIC CHAIR	1973	14.00	DORMITORY
A8	PLASTIC CHAIR	1974	14.00	DORMITORY
A8	PLASTIC CHAIR	1975	14.00	DORMITORY
A8	PLASTIC CHAIR	1976	14.00	DORMITORY
A8	PLASTIC CHAIR	1977	14.00	DORMITORY
A8	PLASTIC CHAIR	1978	14.00	DORMITORY
A8	CHALKBOARD, 42" X 72"	2063	25.00	DORMITORY
A8	DESK, 6-DRAWER, WOOD	2066	75.00	DORMITORY
A8	TABLE, 24" X 36", WOOD	2080	25.00	DORMITORY
A8	PORTABLE CHALKBOARD	2111	25.00	DORMITORY
A8	CHAIR, WOOD, SWIVEL	2148	70.00	DORMITORY
A8	TABLE, DRAFTING, W/ACCESSORIES	2150	95.00	DORMITORY
A8	LOCKER, PERSONNEL(SET OF 3)	2159	330.00	DORMITORY
A8	SLIDE PROJECTOR	2701	309.00	DORMITORY
A8	16MM MOVIE PROJECTOR	2705	843.00	DORMITORY
A8	SLIDE PROJECTOR STACK LOADER	2736	25.00	DORMITORY
A8	MOVIE PROJECTOR STAND	2737	135.00	DORMITORY
A8	MOVIE SCREEN	2738	90.00	DORMITORY
A8	OVERHEAD PROJECTOR	3008	211.00	DORMITORY
A9	RECEIVER, PAGER	1650	502.00	ELECTRICAL ROOM
A9	RECEIVER, PAGER	1651	502.00	ELECTRICAL ROOM
A9	RECEIVER, PAGER	1652	502.00	ELECTRICAL ROOM

DATE: 09/06/91
PAGE: 11
TIME: 11:42:17
UT036

Loc cd	Inventory Item Description	Inv #	Item cost	Location Code Descr
A9	RECEIVER, PAGER	1656	502.00	ELECTRICAL ROOM
A9	RECEIVER, PAGER	1657	502.00	ELECTRICAL ROOM
A9	CHARGER/AMPLIFIER, PAGER	1658	80.00	ELECTRICAL ROOM
A9	CHARGER/AMPLIFIER, PAGER	1659	80.00	ELECTRICAL ROOM
A9	CHARGER/AMPLIFIER, PAGER	1660	80.00	ELECTRICAL ROOM
A9	WOOD TABLE, 30" X 48"	2098	35.00	ELECTRICAL ROOM
A9	RADIO AMPLIFIER	2801	600.00	ELECTRICAL ROOM
A9	PAGER RECEIVER #1	2811	237.00	ELECTRICAL ROOM
A9	PAGER RECEIVER #2	2812	237.00	ELECTRICAL ROOM
A9	PAGER RECEIVER #3	2813	237.00	ELECTRICAL ROOM
A9	PAGER RECEIVER #4	2814	237.00	ELECTRICAL ROOM
A9	PAGER RECEIVER #5	2815	237.00	ELECTRICAL ROOM
A9	PAGER RECEIVER #6	2816	237.00	ELECTRICAL ROOM
A9	PAGER RECEIVER #7	2817	237.00	ELECTRICAL ROOM
A9	PAGER RECEIVER #9	2819	237.00	ELECTRICAL ROOM
A9	PAGER RECEIVER #10	2820	237.00	ELECTRICAL ROOM
A9	PAGER RECEIVER #11	2821	237.00	ELECTRICAL ROOM
A9	PAGER RECEIVER #12	2822	237.00	ELECTRICAL ROOM
A9	PAGER RECEIVER #15	2825	237.00	ELECTRICAL ROOM
A9	PAGER RECEIVER #18	2828	237.00	ELECTRICAL ROOM
A9	ELECTRONIC SIREN	2840	200.00	ELECTRICAL ROOM
A9	ELECTRONIC SIREN	2842	200.00	ELECTRICAL ROOM
A9	ELECTRONIC SIREN	2844	200.00	ELECTRICAL ROOM
A9	RECEIVER FOR STATION TONE	2849	218.00	ELECTRICAL ROOM
A9	CONVERTA-COM	2861	320.00	ELECTRICAL ROOM
A9	AMPLIFIER	2862	225.00	ELECTRICAL ROOM
A9	AMPLIFIER	2863	225.00	ELECTRICAL ROOM
A9	AMPLIFIER	2864	225.00	ELECTRICAL ROOM
A9	PAGER RECEIVER #24	2868	282.00	ELECTRICAL ROOM
A9	PAGER RECEIVER #25	2869	282.00	ELECTRICAL ROOM
A9	PAGER RECEIVER #26	2870	282.00	ELECTRICAL ROOM
A9	PAGER RECEIVER #27	2871	282.00	ELECTRICAL ROOM
A9	PAGER RECEIVER #28	2872	282.00	ELECTRICAL ROOM
A9	PAGER CHARGER #3	2881	16.00	ELECTRICAL ROOM
A9	PAGER CHARGER #4	2882	16.00	ELECTRICAL ROOM
A9	PAGER CHARGER #5	2883	16.00	ELECTRICAL ROOM
A9	PAGER CHARGER #6	2884	16.00	ELECTRICAL ROOM
A9	PAGER CHARGER #7	2885	16.00	ELECTRICAL ROOM
A9	PAGER CHARGER #8	2886	16.00	ELECTRICAL ROOM
A9	PAGER CHARGER #9	2887	16.00	ELECTRICAL ROOM
A9	PAGER CHARGER #10	2888	16.00	ELECTRICAL ROOM
A9	PAGER CHARGER #11	2889	16.00	ELECTRICAL ROOM
A9	PAGER CHARGER #14	2892	16.00	ELECTRICAL ROOM
A9	PAGER CHARGER #15	2893	16.00	ELECTRICAL ROOM
A9	PAGER CHARGER #16	2894	16.00	ELECTRICAL ROOM
A9	PAGER CHARGER #18	2896	16.00	ELECTRICAL ROOM
A9	PAGER CHARGER #19	2897	16.00	ELECTRICAL ROOM
A9	PAGER CHARGER #20	2898	16.00	ELECTRICAL ROOM
A9	PAGER CHARGER #21	2899	16.00	ELECTRICAL ROOM
A9	PAGER CHARGER #22	2900	16.00	ELECTRICAL ROOM
A9	PAGER CHARGER #23	2901	16.00	ELECTRICAL ROOM
A9	EXTERNAL MICROPHONE	2931	20.00	ELECTRICAL ROOM
A9	RECEIVER, PAGER	3000	502.00	ELECTRICAL ROOM

DATE: 09/06/91

PAGE: 12

TIME: 11:44:49

UT036

Loc cd	Inventory Item Description	Inv #	Item cost	Location Code Descr
A9	FLOOR BUFFER	3001	239.00	ELECTRICAL ROOM
B1	ELECTRIC RANGE	1917	200.00	KITCHEN - 57
B1	RANGE HOOD	2077	94.00	KITCHEN - 57
B1	DINING TABLE	2083	100.00	KITCHEN - 57
B1	DINING CHAIR	2137	19.00	KITCHEN - 57
B1	DINING CHAIR	2138	19.00	KITCHEN - 57
B1	DINING CHAIR	2139	19.00	KITCHEN - 57
B1	DINING CHAIR	2140	19.00	KITCHEN - 57
B1	DINING CHAIR	2141	19.00	KITCHEN - 57
B1	REFRIGERATOR	2153	527.00	KITCHEN - 57
B1	PORTABLE RADIO CHARGER	2914	60.00	KITCHEN - 57
B1	COFFEE BREWER	3050	48.00	KITCHEN - 57
B2	INNERSPRING MATTRESS	1931	178.00	DORMITORY - 57
B2	INNERSPRING MATTRESS	1932	178.00	DORMITORY - 57
B2	BOX SPRING MATTRESS	1933	119.00	DORMITORY - 57
B2	BOX SPRING MATTRESS	1934	119.00	DORMITORY - 57
B2	ADJUSTABLE BED FRAME	1936	7.00	DORMITORY - 57
B2	ADJUSTABLE BED FRAME	1937	7.00	DORMITORY - 57
B2	TABLE, TYPING, ADJ, 22" X 36"	2145	65.00	DORMITORY - 57
B2	TABLE, TYPING, ADJ, 22" X 36"	2146	65.00	DORMITORY - 57
B3	PULL DOWN BED	1902	260.00	OFFICE - 57
B3	INNERSPRING MATTRESS	1930	178.00	OFFICE - 57
B3	ADJUSTABLE BED FRAME	1935	7.00	OFFICE - 57
B3	CHAIR, WOOD, SWIVEL	2120	50.00	OFFICE - 57
B3	CHAIR, OFFICE, WOOD	2121	35.00	OFFICE - 57
B3	DESK, WOOD	2142	100.00	OFFICE - 57
B3	BOOKCASE, 3-SHELF	2152	43.00	OFFICE - 57
B3	COMPUTOR TERMINAL	2716	525.00	OFFICE - 57
B3	TYPEWRITER, ELECTRIC	2743	170.00	OFFICE - 57
B3	LINE DRIVER FOR COMPUTOR	2751	238.50	OFFICE - 57
B3	RECEIVER, PAGER	2997	502.00	OFFICE - 57
B3	RECEIVER, PAGER	2998	502.00	OFFICE - 57
B3	RECEIVER, PAGER	2999	502.00	OFFICE - 57
B3	MEASURING WHEEL	3051	41.00	OFFICE - 57
B4	STA#57 EMERGENCY GENERATOR	1053	1,100.00	APPARATUS ROOM - 57
B4	EXHAUST REMOVAL SYSTEM	1622	2,876.00	APPARATUS ROOM - 57
B4	AIR CONDITIONER	1901	1,150.00	APPARATUS ROOM - 57
B4	CHALKBOARD	2064	25.00	APPARATUS ROOM - 57
B4	LOCKER, 4-DOOR, WOOD	2071	50.00	APPARATUS ROOM - 57
B4	LOCKER, 4-DOOR, WOOD	2076	50.00	APPARATUS ROOM - 57
B4	LAWN MOWER	2202	248.00	APPARATUS ROOM - 57
B4	5-GALLON SAFETY CAN	2209	15.00	APPARATUS ROOM - 57
B4	AUTOMOTIVE CREEPER	2213	30.00	APPARATUS ROOM - 57
B4	TOOL CHEST, W/WHEELS	2243	117.00	APPARATUS ROOM - 57
B4	WISE, BENCH	2247	31.00	APPARATUS ROOM - 57
B4	6' STEP LADDER, WOOD	2269	15.00	APPARATUS ROOM - 57
B4	ELECTRIC DRILL, 3/8"	2282	45.00	APPARATUS ROOM - 57
B4	LAWN EDGER, POWER, 3 HP	2283	223.00	APPARATUS ROOM - 57
B4	SHOP VAC, 6-GAL, WET/DRY	2285	52.00	APPARATUS ROOM - 57
B4	WORKBENCH, W/DRAWERS	2288	163.00	APPARATUS ROOM - 57
B4	MOP BUCKET W/WRINGER	3014	20.00	APPARATUS ROOM - 57
B4	EXERCISE MAT	3024	10.00	APPARATUS ROOM - 57
B4	EXERCISE MAT	3025	10.00	APPARATUS ROOM - 57

DATE: 09/06/91
PAGE: 13
TIME: 11:47:13
UT036

Loc cd	Inventory Item Description	Inv #	Item cost	Location Code Descr
B4	VAPOR LIGHT, 175W	3038	40.00	APPARATUS ROOM - 57
B4	MACHINE, GYM	3055	3,416.00	APPARATUS ROOM - 57
B4	BICYCLE, EXERCISE	3057	454.00	APPARATUS ROOM - 57
B5	LIGHT, EMERGENCY, SELF CONT.	1159	59.00	DAYROOM - 57
B5	TYPEWRITER TABLE, WOOD	2081	45.00	DAYROOM - 57
B5	CHAIR, LOUNGE	2126	278.00	DAYROOM - 57
B5	CHAIR, LOUNGE	2127	278.00	DAYROOM - 57
B5	CHAIR, LOUNGE	2128	278.00	DAYROOM - 57
B5	CABINET, WOOD	2144	66.00	DAYROOM - 57
B5	CHAIR, LOUNGE	2156	376.00	DAYROOM - 57
B5	VACUUM CLEANER, UPRIGHT	2268	148.00	DAYROOM - 57
B5	RECORDER, VIDEO	2755	242.00	DAYROOM - 57
B5	RECEIVER FOR PRINTER	2847	250.00	DAYROOM - 57
B5	RECEIVER FOR STATION TONE	2850	218.00	DAYROOM - 57
B5	BATTERY CHARGER, 14 HOUR	2969	30.00	DAYROOM - 57
B5	TELEPRINTER, RADIO	2975	1,532.92	DAYROOM - 57
B5	BULLETIN BOARD, 3' X 5'	3011	10.00	DAYROOM - 57
B5	DISTRICT WALL MAP	3030	25.00	DAYROOM - 57
B5	PEDESTAL FAN	3048	43.00	DAYROOM - 57
B6	KITCHEN CABINET, OVERHEAD	1942	65.00	LAUNDRY ROOM-57
B6	WASHING MACHINE	2113	328.00	LAUNDRY ROOM-57
B6	CLOTHES DRYER	2114	250.00	LAUNDRY ROOM-57
B7	DESK, 6-DRAWER WOOD	2068	75.00	RECEPTION OFFICE-57
B7	CHAIR, SWIVEL, WOOD	2149	70.00	RECEPTION OFFICE-57
B7	PORTABLE RADIO CHARGER	2912	60.00	RECEPTION OFFICE-57
E256	1977 VAN PELT, 1250 GPM PUMPER	1002	69,100.00	ENGINE 256(41)
E256	EMERGENCY GENERATOR, 3500W	1055	640.00	ENGINE 256(41)
E256	LIGHT BAR	1060	0.00	ENGINE 256(41)
E256	100' ELECTRICAL CORD	1068	40.00	ENGINE 256(41)
E256	100' ELECTRICAL CORD	1069	40.00	ENGINE 256(41)
E256	100' ELECTRICAL CORD	1071	40.00	ENGINE 256(41)
E256	ELECTRICAL CORD, 100'	1075	40.00	ENGINE 256(41)
E256	ELECTRICAL JUNCTION BOX	1076	40.00	ENGINE 256(41)
E256	ALLEY LIGHT	1080	26.00	ENGINE 256(41)
E256	ALLEY LIGHT	1081	26.00	ENGINE 256(41)
E256	LIGHT, FLOOD 500W	1096	68.00	ENGINE 256(41)
E256	LIGHT, FLOOD, 500W	1097	68.00	ENGINE 256(41)
E256	SPOTLIGHT	1112	50.00	ENGINE 256(41)
E256	REEL, ELECTRICAL CORD	1116	30.00	ENGINE 256(41)
E256	QUARTZ FLOOD LIGHT	1126	25.00	ENGINE 256(41)
E256	QUARTZ FLOOD LIGHT	1127	25.00	ENGINE 256(41)
E256	STROBE ALERT LIGHT	1131	37.00	ENGINE 256(41)
E256	LIGHT, RECHARGABLE HAND, 8 WATT	1142	80.00	ENGINE 256(41)
E256	FLASHLIGHT, RECHARGABLE	1145	80.00	ENGINE 256(41)
E256	LIGHT, RECHARGABLE, 8W, SPOT	1155	72.00	ENGINE 256(41)
E256	LIGHT, FLOOD, 1000W	1157	115.00	ENGINE 256(41)
E256	MECHAN CAL SIREN	1204	200.00	ENGINE 256(41)
E256	CO2 EXTINGUISHER	1216	75.00	ENGINE 256(41)
E256	DRY CHEMICAL EXTINGUISHER	1219	75.00	ENGINE 256(41)
E256	CLASS "D" EXTINGUISHER	1228	155.00	ENGINE 256(41)
E256	REFLECTOR KIT	1237	10.00	ENGINE 256(41)
E256	HOSE TARP	1241	100.00	ENGINE 256(41)
E256	HOSE TARP	1243	100.00	ENGINE 256(41)

DATE: 09/06/91
PAGE: 14
TIME: 11:49:43
UT036

Loc cd	Inventory Item Description	Inv #	Item cost	Location Code Descr
E256	PRY AXE	1324	25.00	ENGINE 256(41)
E256	HUX BAR	1327	25.00	ENGINE 256(41)
E256	18" PRY BAR	1334	5.00	ENGINE 256(41)
E256	BOLT CUTTERS	1357	50.00	ENGINE 256(41)
E256	ELECTRIC WIRE CUTTERS	1362	40.00	ENGINE 256(41)
E256	BRACKET, SCBA	1374	23.00	ENGINE 256(41)
E256	BRACKET, SCBA	1375	23.00	ENGINE 256(41)
E256	BRACKET, SCBA	1378	23.00	ENGINE 256(41)
E256	BRACKET, SCBA	1379	23.00	ENGINE 256(41)
E256	ROPE, RESCUE, 1/2" X 100'	1385	92.00	ENGINE 256(41)
E256	ROPE, SERVICE, 1/2" X 100'	1388	92.00	ENGINE 256(41)
E256	BREATHING APPARATUS #1	1402	415.00	ENGINE 256(41)
E256	BREATHING APPARATUS #8	1409	415.00	ENGINE 256(41)
E256	BREATHING APPARATUS #12	1413	415.00	ENGINE 256(41)
E256	BREATHING APPARATUS #13	1414	415.00	ENGINE 256(41)
E256	SMOKE EJECTOR	1504	200.00	ENGINE 256(41)
E256	PICKHEADED AXE	1514	12.00	ENGINE 256(41)
E256	PICKHEADED AXE	1518	12.00	ENGINE 256(41)
E256	SMOKE EJECTOR HANGER	1521	40.00	ENGINE 256(41)
E256	LADDER, 14' ROOF	1524	100.00	ENGINE 256(41)
E256	LADDER, 10' ATTIC	1526	50.00	ENGINE 256(41)
E256	CLOSET HOOK	1528	26.00	ENGINE 256(41)
E256	PIKE POLE, 10'	1533	25.00	ENGINE 256(41)
E256	RUG RUNNER	1537	10.00	ENGINE 256(41)
E256	SALVAGE COVER	1550	50.00	ENGINE 256(41)
E256	SCOOP SHOVEL	1570	25.00	ENGINE 256(41)
E256	SCOOP SHOVEL	1571	25.00	ENGINE 256(41)
E256	SADDLE, SMOKE EJECTOR	1579	145.00	ENGINE 256(41)
E256	SMOKE EJECTOR LEGS,STABILIZING	1581	39.00	ENGINE 256(41)
E256	LADDER, 30' EXTENSION	1587	726.00	ENGINE 256(41)
E256	PERSONAL ALARM	1606	50.00	ENGINE 256(41)
E256	PERSONAL ALARM	1607	50.00	ENGINE 256(41)
E256	PERSONAL ALARM	1616	50.00	ENGINE 256(41)
E256	PERSONAL ALARM	1617	50.00	ENGINE 256(41)
E256	PERSONAL ALARM	1619	50.00	ENGINE 256(41)
E256	SHELTER, FIRE	1624	50.00	ENGINE 256(41)
E256	SHELTER, FIRE	1625	50.00	ENGINE 256(41)
E256	SHELTER, FIRE	1626	50.00	ENGINE 256(41)
E256	SHELTER, FIRE	1627	50.00	ENGINE 256(41)
E256	REDUCER, 4 1/2"M X 2 1/2"F	1701	130.00	ENGINE 256(41)
E256	ADAPTER, 2 1/2" X 45 DEGREE	1706	69.00	ENGINE 256(41)
E256	SPANNER, 5"	1708	17.00	ENGINE 256(41)
E256	SPANNER, 5"	1710	17.00	ENGINE 256(41)
E256	REDUCER, 2 1/2"F X 1 1/2"M	1724	18.00	ENGINE 256(41)
E256	NOZZLE, 1" AUTOMATIC	1727	360.00	ENGINE 256(41)
E256	TOOL BOX	2240	15.00	ENGINE 256(41)
E256	1 1/2" D/F ADAPTER	2317	20.00	ENGINE 256(41)
E256	2 1/2" D/M ADAPTER	2323	20.00	ENGINE 256(41)
E256	2 1/2" D/M ADAPTER	2324	20.00	ENGINE 256(41)
E256	2 1/2" D/M ADAPTER	2328	20.00	ENGINE 256(41)
E256	2 1/2" D/F ADAPTER	2336	25.00	ENGINE 256(41)
E256	2 1/2" D/F ADAPTER	2337	25.00	ENGINE 256(41)
E256	ADAPTER, 4 1/2" D/F	2345	75.00	ENGINE 256(41)

DATE: 09/06/91

PAGE: 15

TIME: 11:52:19

UT036

Loc cd	Inventory Item Description	Inv #	Item cost	Location Code	Descr
E256	NOZZLE, 1"	2366	125.00	ENGINE 256(41)	
E256	NOZZLE, 1"	2369	125.00	ENGINE 256(41)	
E256	1 1/2" NOZZLE, PISTOL GRIP	2375	125.00	ENGINE 256(41)	
E256	1 1/2" NOZZLE, SOS	2385	150.00	ENGINE 256(41)	
E256	1 1/2" NOZZLE, SOS	2386	150.00	ENGINE 256(41)	
E256	NOZZLE TIP, 1"	2398	13.00	ENGINE 256(41)	
E256	NOZZLE TIP, 1 1/2" FOG	2404	185.00	ENGINE 256(41)	
E256	2 1/2" PLAYPIPE	2417	150.00	ENGINE 256(41)	
E256	2 1/2" PLAYPIPE	2420	150.00	ENGINE 256(41)	
E256	FOAM PROPORTIONER	2425	187.00	ENGINE 256(41)	
E256	REDUCER, 6" X 4 1/2" D/F	2429	106.00	ENGINE 256(41)	
E256	REDUCER, 4 1/2" X 2 1/2", D/F	2433	50.00	ENGINE 256(41)	
E256	2 1/2" SIAMESE	2434	81.00	ENGINE 256(41)	
E256	CHEMICAL SPANNER	2445	2.00	ENGINE 256(41)	
E256	RELIEF VALVE MANIFOLD	2446	939.00	ENGINE 256(41)	
E256	2 1/2" PIN LUG SPANNER	2447	3.00	ENGINE 256(41)	
E256	SPANNER, 6" PIN LUG	2450	15.00	ENGINE 256(41)	
E256	SPANNER, RANCHO CORDOVA	2452	3.00	ENGINE 256(41)	
E256	2 1/2" UNIVERSAL SPANNER	2459	3.00	ENGINE 256(41)	
E256	UTILITY SPANNER	2462	3.00	ENGINE 256(41)	
E256	UTILITY SPANNER	2463	3.00	ENGINE 256(41)	
E256	UTILITY SPANNER	2466	3.00	ENGINE 256(41)	
E256	UTILITY SPANNER	2467	3.00	ENGINE 256(41)	
E256	ADAPTER, 4 1/2"NSF X 4" STORZ	2469	136.00	ENGINE 256(41)	
E256	SOFT SUCTION, 3"	2475	35.00	ENGINE 256(41)	
E256	WYE, 2 1/2"F X 1 1/2"M, GATED	2492	75.00	ENGINE 256(41)	
E256	HYDRANT WRENCH	2498	15.00	ENGINE 256(41)	
E256	HYDRANT WRENCH, ADJUSTABLE	2499	15.00	ENGINE 256(41)	
E256	HYDRANT WRENCH, ADJUSTABLE	2500	15.00	ENGINE 256(41)	
E256	2 1/2" UNIVERSAL SPANNER	2509	3.00	ENGINE 256(41)	
E256	SPANNER, 2 1/2" ROCKER LUG	2510	10.00	ENGINE 256(41)	
E256	COMBINATION HYDRANT WRENCH	2511	10.00	ENGINE 256(41)	
E256	NOZZLE, 1 1/2", AUTOMATIC	2524	322.50	ENGINE 256(41)	
E256	NOZZLE, 1 1/2", AUTOMATIC	2525	322.50	ENGINE 256(41)	
E256	CLAMP, HOSE, FOR LDH	2533	175.00	ENGINE 256(41)	
E256	ADAPTER, 4 1/2"NSM X 4" STORZ	2534	92.00	ENGINE 256(41)	
E256	HOSE, 5" X 50'	2542	411.00	ENGINE 256(41)	
E256	ADAPTER, 4 1/2" NSM, D/M	2546	99.00	ENGINE 256(41)	
E256	ADULT BAG-VALVE MASK	2555	166.00	ENGINE 256(41)	
E256	LONG BACKBOARD	2557	20.00	ENGINE 256(41)	
E256	OXYGEN BOTTLE, "D" CYLINDER	2562	20.00	ENGINE 256(41)	
E256	OXYGEN BOTTLE, "D" CYLINDER	2563	20.00	ENGINE 256(41)	
E256	ADULT B/P CUFF	2582	41.00	ENGINE 256(41)	
E256	FIRST A D BOX	2593	61.00	ENGINE 256(41)	
E256	ASPIRATOR	2596	82.00	ENGINE 256(41)	
E256	INFANT BAG VALVE MASK	2600	95.00	ENGINE 256(41)	
E256	STETHESCOPE	2605	9.00	ENGINE 256(41)	
E256	REGULATOR, LITRE FLOW	2609	127.00	ENGINE 256(41)	
E256	RESUSCITATOR CASE	2611	153.00	ENGINE 256(41)	
E256	BURN KIT	2616	50.00	ENGINE 256(41)	
E256	ELECTRONIC SIREN	2843	500.00	ENGINE 256(41)	
E256	INTERCOM COMM. SYSTEM, W/ASSEC	2941	1,685.00	ENGINE 256(41)	
E256	RADIO, MOBILE	2944	955.00	ENGINE 256(41)	

DATE: 09/06/91

PAGE: 16

TIME: 11:54:45

UT036

```
=====
```

Loc cd	Inventory Item Description	Inv #	Item cost	Location Code	Descr
E256	SPEAKER, 5 WATT	2958	35.00	ENGINE 256	(41)
E256	HEADSET W/MICROPHONE	2984	231.64	ENGINE 256	(41)
E256	HEADSET W/MICROPHONE	2985	231.64	ENGINE 256	(41)
E256	HEADSET W/MICROPHONE	2986	231.64	ENGINE 256	(41)
E256	TRAFFIC LIGHT EMITTER	3006	2,891.00	ENGINE 256	(41)
E256	MOP BUCKET	3017	7.00	ENGINE 256	(41)
E56	1980 VAN PELT PUMPER, 1250 GPM	1004	104,728.00	ENGINE 56	(43)
E56	LIGHT BAR	1059	500.00	ENGINE 56	(43)
E56	100' ELECTRICAL CORD	1066	40.00	ENGINE 56	(43)
E56	100' ELECTRICAL CORD	1067	40.00	ENGINE 56	(43)
E56	ELECTRICAL CORD, 100'	1072	40.00	ENGINE 56	(43)
E56	ELECTRICAL JUNCTION BOX	1077	40.00	ENGINE 56	(43)
E56	ALLEY LIGHT	1082	26.00	ENGINE 56	(43)
E56	ALLEY LIGHT	1083	26.00	ENGINE 56	(43)
E56	LIGHT, FLOOD, 500W	1102	50.00	ENGINE 56	(43)
E56	LIGHT, FLOOD, 500W	1106	55.00	ENGINE 56	(43)
E56	REEL, ELECTRIC CORD	1117	30.00	ENGINE 56	(43)
E56	SAFETY SENTRY	1121	40.00	ENGINE 56	(43)
E56	SPOTLIGHT, CLEAR	1122	50.00	ENGINE 56	(43)
E56	SPOTLIGHT, CLEAR	1123	50.00	ENGINE 56	(43)
E56	QUARTZ FLOOD LIGHT	1124	25.00	ENGINE 56	(43)
E56	QUARTZ FLOOD LIGHT	1125	25.00	ENGINE 56	(43)
E56	STROBE ALERT LIGHT	1130	37.00	ENGINE 56	(43)
E56	LIGHT, RECHARGABLE HAND, 8 WATT	1143	80.00	ENGINE 56	(43)
E56	FLASHLIGHT, RECHARGABLE	1147	80.00	ENGINE 56	(43)
E56	EMERGENCY GENERATOR, 5000W	1149	1,801.00	ENGINE 56	(43)
E56	LIGHT, RECHARGABLE, 8W, SPOT	1156	72.00	ENGINE 56	(43)
E56	FLASHLIGHT, RECHARGABLE	1158	76.00	ENGINE 56	(43)
E56	MECHANICAL SIREN	1208	200.00	ENGINE 56	(43)
E56	DRY CHEMICAL EXTINGUISHER	1220	75.00	ENGINE 56	(43)
E56	CLASS "D" EXTINGUISHER	1229	155.00	ENGINE 56	(43)
E56	8# SLEDGE HAMMER	1232	14.00	ENGINE 56	(43)
E56	REFLECTOR KIT	1236	10.00	ENGINE 56	(43)
E56	CIRCULAR SAW, 7 1/4"	1240	63.00	ENGINE 56	(43)
E56	HOSE TARP	1242	100.00	ENGINE 56	(43)
E56	WHEEL CHOCKS, SET	1245	14.00	ENGINE 56	(43)
E56	CO2 EXTINGUISHER	1247	143.00	ENGINE 56	(43)
E56	AIR BAG, 18" X 20"	1317	494.00	ENGINE 56	(43)
E56	AIR BAG, 20" X 24"	1318	625.00	ENGINE 56	(43)
E56	AIR BAG, 25" X 27"	1319	800.00	ENGINE 56	(43)
E56	RESCUE SAW	1320	731.00	ENGINE 56	(43)
E56	CUTTER FOR HURST TOOL	1321	1,747.00	ENGINE 56	(43)
E56	HURST TOOL	1322	3,600.00	ENGINE 56	(43)
E56	PRY AXE	1325	25.00	ENGINE 56	(43)
E56	HUX BAR	1329	25.00	ENGINE 56	(43)
E56	18" PRY BAR	1335	5.00	ENGINE 56	(43)
E56	BOLT CUTTERS	1358	50.00	ENGINE 56	(43)
E56	ELECTRIC WIRE CUTTERS	1364	40.00	ENGINE 56	(43)
E56	BRACKET, SCBA	1369	23.00	ENGINE 56	(43)
E56	BRACKET, SCBA	1370	23.00	ENGINE 56	(43)
E56	BRACKET, SCBA	1371	23.00	ENGINE 56	(43)
E56	BRACKET, SCBA	1372	23.00	ENGINE 56	(43)
E56	BRACKET, SCBA	1373	23.00	ENGINE 56	(43)

```
=====
```

DATE: 09/06/91
PAGE: 17
TIME: 11:57:16
UT036

Loc cd	Inventory Item Description	Inv #	Item cost	Location Code	Descr
E56	ROPE, RESCUE, 1/2" X 100'	1386	92.00	ENGINE 56	(43)
E56	ROPE, SERVICE, 1/2" X 100'	1389	92.00	ENGINE 56	(43)
E56	SNATCH BLOCK	1390	25.00	ENGINE 56	(43)
E56	ELECTRIC GRINDER, 5"	1394	170.00	ENGINE 56	(43)
E56	HAMMER CHISEL	1396	186.00	ENGINE 56	(43)
E56	LOCK TIP FOR AIR CHISEL	1397	50.00	ENGINE 56	(43)
E56	BREATHING APPARATUS #3	1404	415.00	ENGINE 56	(43)
E56	BREATHING APPARATUS #6	1407	415.00	ENGINE 56	(43)
E56	BREATHING APPARATUS #9	1410	415.00	ENGINE 56	(43)
E56	BREATHING APPARATUS #11	1412	415.00	ENGINE 56	(43)
E56	BREATHING APPARATUS #14	1415	415.00	ENGINE 56	(43)
E56	"O" TOOL KIT	1470	65.00	ENGINE 56	(43)
E56	TOOL, HOOLIGAN	1472	105.00	ENGINE 56	(43)
E56	LADDER, 28' EXTENSION	1508	200.00	ENGINE 56	(43)
E56	PICKHEADED AXE	1511	12.00	ENGINE 56	(43)
E56	PICKHEADED AXE	1513	12.00	ENGINE 56	(43)
E56	CLOSET HOOK	1529	26.00	ENGINE 56	(43)
E56	RUG RUNNER	1538	10.00	ENGINE 56	(43)
E56	SALVAGE COVER	1541	50.00	ENGINE 56	(43)
E56	SPRINKLER HEAD TONGS	1559	5.00	ENGINE 56	(43)
E56	SPRINKLER HEAD TONGS	1560	5.00	ENGINE 56	(43)
E56	SPRINKLER HEAD TONGS	1561	5.00	ENGINE 56	(43)
E56	SPRINKLER HEAD TONGS	1562	5.00	ENGINE 56	(43)
E56	10' ATTIC LADDER	1563	50.00	ENGINE 56	(43)
E56	12' ROOF LADDER	1564	100.00	ENGINE 56	(43)
E56	6' PIKE POLE	1566	15.00	ENGINE 56	(43)
E56	10' PIKE POLE	1567	25.00	ENGINE 56	(43)
E56	SCOOP SHOVEL	1568	25.00	ENGINE 56	(43)
E56	SCOOP SHOVEL	1569	25.00	ENGINE 56	(43)
E56	CARRYALL, 10' X 12'	1576	68.50	ENGINE 56	(43)
E56	CARRYALL, 10' X 12'	1577	68.50	ENGINE 56	(43)
E56	CHAIN SAW, QUIKVENT	1584	1,390.00	ENGINE 56	(43)
E56	VENTILATION HOOK	1585	86.50	ENGINE 56	(43)
E56	BLOWER, GASOLINE POWERED	1592	629.83	ENGINE 56	(43)
E56	HOOK, CEILING, 6'	1594	87.00	ENGINE 56	(43)
E56	PERSONAL ALARM	1608	50.00	ENGINE 56	(43)
E56	PERSONAL ALARM	1609	50.00	ENGINE 56	(43)
E56	PERSONAL ALARM	1611	50.00	ENGINE 56	(43)
E56	PERSONAL ALARM	1612	50.00	ENGINE 56	(43)
E56	PERSONAL ALARM	1618	50.00	ENGINE 56	(43)
E56	PERSONAL ALARM	1621	50.00	ENGINE 56	(43)
E56	REDUCER, 4 1/2" M X 2 1/2" F	1702	130.00	ENGINE 56	(43)
E56	ADAPTER, 2 1/2" X 45 DEGREE	1705	69.00	ENGINE 56	(43)
E56	SPANNER, 5"	1707	17.00	ENGINE 56	(43)
E56	SPANNER, 5"	1709	17.00	ENGINE 56	(43)
E56	SPANNER-HYDRANT WRENCH, LDH	1715	45.00	ENGINE 56	(43)
E56	MONITOR, PORTABLE, WITH TIPS	1717	1,307.00	ENGINE 56	(43)
E56	REDUCER, 2 1/2" F X 1 1/2" M	1720	18.00	ENGINE 56	(43)
E56	FOG NOZZLE, 1000 GPM	1721	561.00	ENGINE 56	(43)
E56	WYE, GATED, 2 1/2" F X 2-1 1/2" M	1723	240.00	ENGINE 56	(43)
E56	NOZZLE, 1" AUTOMATIC	1728	360.00	ENGINE 56	(43)
E56	JACK, SCISSOR	2290	35.00	ENGINE 56	(43)
E56	NOZZLE, 2 1/2" FOG	2304	250.00	ENGINE 56	(43)

DATE: 09/06/91

PAGE: 18

TIME: 11:59:39

UT036

```
=====
=====
Loc cd  Inventory Item Description      Inv #   Item cost      Location Code Descr
=====
=====
```

E56	KEYSTONE VALVE	2308	325.00	ENGINE 56 (43)
E56	NOZZLE, 1 1/2" AUTOMATIC	2313	371.00	ENGINE 56 (43)
E56	NOZZLE, 1 1/2" AUTOMATIC	2315	371.00	ENGINE 56 (43)
E56	1 1/2" D/F ADAPTER	2318	20.00	ENGINE 56 (43)
E56	1 1/2" D/F ADAPTER	2319	20.00	ENGINE 56 (43)
E56	1 1/2" D/M ADAPTER	2321	15.00	ENGINE 56 (43)
E56	2 1/2" D/M ADAPTER	2325	20.00	ENGINE 56 (43)
E56	2 1/2" D/M ADAPTER	2326	20.00	ENGINE 56 (43)
E56	2 1/2" D/M ADAPTER	2327	20.00	ENGINE 56 (43)
E56	2 1/2" D/F ADAPTER	2338	25.00	ENGINE 56 (43)
E56	2 1/2" D/F ADAPTER	2339	25.00	ENGINE 56 (43)
E56	2 1/2" D/F ADAPTER	2340	25.00	ENGINE 56 (43)
E56	ADAPTER, 4 1/2" D/F	2346	75.00	ENGINE 56 (43)
E56	HOSE BELT	2350	10.00	ENGINE 56 (43)
E56	HOSE BELT	2351	10.00	ENGINE 56 (43)
E56	HOSE BELT	2352	10.00	ENGINE 56 (43)
E56	1 1/2" NOZZLE, SOS	2379	150.00	ENGINE 56 (43)
E56	1 1/2" NOZZLE, SOS	2381	150.00	ENGINE 56 (43)
E56	NOZZLE TIP, 1"	2395	13.00	ENGINE 56 (43)
E56	NOZZLE TIP 1"	2396	13.00	ENGINE 56 (43)
E56	NOZZLE TIP, 1"	2400	13.00	ENGINE 56 (43)
E56	NOZZLE TIP, 1 1/4"	2403	13.00	ENGINE 56 (43)
E56	2 1/2" PLAYPIPE	2416	150.00	ENGINE 56 (43)
E56	REDUCER, .6" X 4 1/2"	2428	106.00	ENGINE 56 (43)
E56	REDUCER, 4 1/2" X 2 1/2" D/F	2432	50.00	ENGINE 56 (43)
E56	2 1/2" SIAMESE	2435	81.00	ENGINE 56 (43)
E56	SPANNER, COMBO & PIN LUG	2437	4.00	ENGINE 56 (43)
E56	CHEMICAL SPANNER	2439	2.00	ENGINE 56 (43)
E56	CHEMICAL SPANNER	2440	2.00	ENGINE 56 (43)
E56	CHEMICAL SPANNER	2443	2.00	ENGINE 56 (43)
E56	6" PIN LUG SPANNER	2451	15.00	ENGINE 56 (43)
E56	2 1/2" UNIVERSAL SPANNER	2454	3.00	ENGINE 56 (43)
E56	2 1/2" UNIVERSAL SPANNER	2455	3.00	ENGINE 56 (43)
E56	2 1/2" UNIVERSAL SPANNER	2456	3.00	ENGINE 56 (43)
E56	UTILITY SPANNER	2460	3.00	ENGINE 56 (43)
E56	UTILITY SPANNER	2461	3.00	ENGINE 56 (43)
E56	ADAPTER, 4 1/2"NSF X 4" STORZ	2468	136.00	ENGINE 56 (43)
E56	SOFT SUCTION, 3"	2474	35.00	ENGINE 56 (43)
E56	4 1/2" PIN LUG SPANNER	2488	10.00	ENGINE 56 (43)
E56	HYDRANT WRENCH	2497	15.00	ENGINE 56 (43)
E56	ADJUSTABLE HYDRANT WRENCH	2507	15.00	ENGINE 56 (43)
E56	NOZZLE, 1 1/2", AUTOMATIC	2520	266.00	ENGINE 56 (43)
E56	NOZZLE, 1 1/2", AUTOMATIC	2521	266.00	ENGINE 56 (43)
E56	NOZZLE, 1", AUTOMATIC	2526	252.00	ENGINE 56 (43)
E56	CLAMP, HOSE, FOR LDH	2532	175.00	ENGINE 56 (43)
E56	ADAPTER, 4 1/2"NSM X 4" STORZ	2535	92.00	ENGINE 56 (43)
E56	FOG NOZZLE, 2 1/2"	2537	540.00	ENGINE 56 (43)
E56	HOSE, 5" X 50'	2540	411.00	ENGINE 56 (43)
E56	HOSE, 5" X 25'	2544	355.00	ENGINE 56 (43)
E56	ADAPTER, 4 1/2" NSM, D/M	2548	99.00	ENGINE 56 (43)
E56	RELIEF VALVE, MANIFOLD	2549	939.00	ENGINE 56 (43)
E56	LONG BACKBOARD	2556	20.00	ENGINE 56 (43)
E56	RING CUTTER	2566	18.00	ENGINE 56 (43)

DATE: 09/06/91
PAGE: 19
TIME: 12:02:19
UT036

Loc cd	Inventory Item Description	Inv #	Item cost	Location Code	Descr
E56	KED BOARD	2569	173.00	ENGINE 56	(43)
E56	LITRE FLOW REGULATOR	2578	100.00	ENGINE 56	(43)
E56	SCISSORS, W/HOLSTER	2579	39.00	ENGINE 56	(43)
E56	SPLINT, ADULT TRACTION	2580	133.00	ENGINE 56	(43)
E56	SPLINT, CHILD TRACTION	2581	133.00	ENGINE 56	(43)
E56	ADULT B/P CUFF	2584	37.00	ENGINE 56	(43)
E56	CHILD B/P CUFF	2587	22.00	ENGINE 56	(43)
E56	STETHESCOPE	2598		ENGINE 56	(43)
E56	INFANT BAG VALVE MASK	2607	113.00	ENGINE 56	(43)
E56	ADULT BAG VALVE MASK	2608	117.00	ENGINE 56	(43)
E56	BURN KIT	2615	50.00	ENGINE 56	(43)
E56	CARRYING CASE, TRAUMA KIT	2617	67.00	ENGINE 56	(43)
E56	OXYGEN BOTTLE, "D" CYLINDER	2622	0.00	ENGINE 56	(43)
E56	SUCTION UNIT	2625	496.00	ENGINE 56	(43)
E56	OXYGEN BOTTLE, "D" CYLINDER	2627	20.00	ENGINE 56	(43)
E56	RESUSCITATOR CASE	2629	141.00	ENGINE 56	(43)
E56	ELECTRONIC SIREN	2852	750.00	ENGINE 56	(43)
E56	RADIO, PORTABLE, MOTOROLA	2855	1,973.00	ENGINE 56	(43)
E56	RADIO, PORTABLE, MOTOROLA	2856	1,866.00	ENGINE 56	(43)
E56	CONVERTA-COM	2859	320.00	ENGINE 56	(43)
E56	OUTSIDE SPEAKER	2905	20.00	ENGINE 56	(43)
E56	SPEAKER MICROPHONE	2933	106.00	ENGINE 56	(43)
E56	SPEAKER MICROPHONE	2934	106.00	ENGINE 56	(43)
E56	INTERCOM COMM. SYSTEM, W/ASSEC	2942	2,703.00	ENGINE 56	(43)
E56	RADIO, PORTABLE, KING	2951	837.00	ENGINE 56	(43)
E56	RADIO, MOBILE	2954	955.00	ENGINE 56	(43)
E56	SPEAKER, 5 WATT	2959	35.00	ENGINE 56	(43)
E56	PORTABLE CHARGER, VEHICLE	2972	30.00	ENGINE 56	(43)
E56	HEADSET FOR PORTABLE RADIO	2976	190.00	ENGINE 56	(43)
E56	HEADSET FOR PORTABLE RADIO	2977	190.00	ENGINE 56	(43)
E56	ADAPTER, PORTABLE RADIO	2980	158.00	ENGINE 56	(43)
E56	ADAPTER, PORTABLE RADIO	2982	197.00	ENGINE 56	(43)
E56	RADIO, PORTABLE, KING	2990	939.00	ENGINE 56	(43)
E56	SPEAKER MICROPHONE	2993	58.00	ENGINE 56	(43)
E56	SPEAKER MICROPHONE	2996	57.00	ENGINE 56	(43)
E56	HEAT SCANNER	3005	514.00	ENGINE 56	(43)
E56	TRAFFIC LIGHT EMITTER	3007	2,891.00	ENGINE 56	(43)
E56	MOP BUCKET	3018	7.00	ENGINE 56	(43)
E56	POLOROID CAMERA	3019	74.00	ENGINE 56	(43)
E56	BINOCULARS, 10 X 50 POWER	3040	56.00	ENGINE 56	(43)
E57	PUMPER CHASSIS ONLY	1001	45,874.00	ENGINE 57	(44)
E57	1988 FORD, 1250 GPM PUMPER	1009	75,236.00	ENGINE 57	(44)
E57	100' ELECTRICAL CORD	1065	40.00	ENGINE 57	(44)
E57	100' ELECTRICAL CORD	1070	40.00	ENGINE 57	(44)
E57	ELECTRICAL CORD, 100'	1073	40.00	ENGINE 57	(44)
E57	LIGHT, FLOOD, 500W	1099	50.00	ENGINE 57	(44)
E57	LIGHT, FLOOD, 1000W	1105	55.00	ENGINE 57	(44)
E57	LIGHT, FLOOD, 1000W	1107	55.00	ENGINE 57	(44)
E57	REEL, ELECTRICAL CORD	1115	30.00	ENGINE 57	(44)
E57	SAFETY SENTRY	1120	40.00	ENGINE 57	(44)
E57	STROBE ALERT LIGHT	1129	37.00	ENGINE 57	(44)
E57	ELECTRICAL JUNCTION BOX	1138	30.00	ENGINE 57	(44)
E57	LIGHT, RECHARGABLE, 8 WATT	1141	80.00	ENGINE 57	(44)

DATE: 09/06/91
PAGE: 20
TIME: 12:04:38
UT036

Loc cd	Inventory Item Description	Inv #	Item cost	Location Code	Descr
E57	LIGHT, RECHARGABLE HAND, 8 WATT	1144	80.00	ENGINE 57	(44)
E57	FLASHLIGHT, RECHARGABLE	1146	80.00	ENGINE 57	(44)
E57	EMERGENCY GENERATOR, 5000W	1150	1,801.00	ENGINE 57	(44)
E57	FLASHLIGHT, RECHARGABLE	1161	95.00	ENGINE 57	(44)
E57	MECHANICAL SIREN	1203	200.00	ENGINE 57	(44)
E57	DRY CHEMICAL EXTINGUISHER	1222	75.00	ENGINE 57	(44)
E57	CLASS "D" EXTINGUISHER	1230	155.00	ENGINE 57	(44)
E57	8# SLEDGE HAMMER	1231	14.00	ENGINE 57	(44)
E57	WHEEL CHOCKS, SET	1244	14.00	ENGINE 57	(44)
E57	CO2 EXTINGUISHER	1246	107.00	ENGINE 57	(44)
E57	HUX BAR	1330	25.00	ENGINE 57	(44)
E57	18" PRY BAR	1333	5.00	ENGINE 57	(44)
E57	52" PRY BAR	1339	40.00	ENGINE 57	(44)
E57	BOLT CUTTERS	1360	50.00	ENGINE 57	(44)
E57	BRACKET, SCBA	1376	23.00	ENGINE 57	(44)
E57	BRACKET, SCBA	1377	23.00	ENGINE 57	(44)
E57	BRACKET, SCBA	1380	23.00	ENGINE 57	(44)
E57	BRACKET, SCBA	1381	23.00	ENGINE 57	(44)
E57	BRACKET, SCBA	1382	23.00	ENGINE 57	(44)
E57	BRACKET, SCBA	1383	23.00	ENGINE 57	(44)
E57	BRACKET, SCBA	1384	23.00	ENGINE 57	(44)
E57	ROPE, RESCUE, 1/2" X 100'	1387	92.00	ENGINE 57	(44)
E57	ROPE, SERVICE, 1/2" X 100'	1391	92.00	ENGINE 57	(44)
E57	ELECTRIC GRINDER, 5"	1395	170.00	ENGINE 57	(44)
E57	PRY AXE	1400	96.00	ENGINE 57	(44)
E57	BOLT CUTTERS	1401	68.00	ENGINE 57	(44)
E57	BREATHING APPARATUS #2	1403	415.00	ENGINE 57	(44)
E57	BREATHING APPARATUS #4	1405	415.00	ENGINE 57	(44)
E57	BREATHING APPARATUS #5	1406	415.00	ENGINE 57	(44)
E57	BREATHING APPARATUS #10	1411	415.00	ENGINE 57	(44)
E57	"O" TOOL KIT	1471	65.00	ENGINE 57	(44)
E57	PICKHEADED AXE	1512	12.00	ENGINE 57	(44)
E57	PICKHEADED AXE	1515	12.00	ENGINE 57	(44)
E57	10' PIKE POLE	1532	18.00	ENGINE 57	(44)
E57	RUG RUNNER	1540	10.00	ENGINE 57	(44)
E57	SALVAGE COVER	1545	50.00	ENGINE 57	(44)
E57	SPRINKLER HEAD TONGS	1557	5.00	ENGINE 57	(44)
E57	SPRINKLER HEAD TONGS	1558	5.00	ENGINE 57	(44)
E57	SCOOP SHOVEL	1574	25.00	ENGINE 57	(44)
E57	CARRYALL, 10' X 12'	1575	68.50	ENGINE 57	(44)
E57	CLOSET HOOK	1582	30.00	ENGINE 57	(44)
E57	SCOOP SHOVEL	1583	21.00	ENGINE 57	(44)
E57	VENTILATION HOOK	1586	86.50	ENGINE 57	(44)
E57	LADDER, 14' ROOF	1588	0.00	ENGINE 57	(44)
E57	LADDER, 30' EXTENSION	1589	0.00	ENGINE 57	(44)
E57	LADDER, 10', COLLAPSABLE ATTIC	1590	0.00	ENGINE 57	(44)
E57	BLOWER, GASOLINE POWERED	1593	629.83	ENGINE 57	(44)
E57	HOOK, CEILING, 6'	1595	87.00	ENGINE 57	(44)
E57	PERSONAL ALARM	1602	50.00	ENGINE 57	(44)
E57	PERSONAL ALARM	1603	50.00	ENGINE 57	(44)
E57	PERSONAL ALARM	1604	50.00	ENGINE 57	(44)
E57	PERSONAL ALARM	1613	50.00	ENGINE 57	(44)
E57	PERSONAL ALARM	1620	50.00	ENGINE 57	(44)

DATE: 09/06/91

PAGE: 21

TIME: 12:07:06

UT036

Loc cd	Inventory Item Description	Inv #	Item cost	Location Code	Descr
E57	REDUCER, 4 1/2"M X 2 1/2"F	1703	130.00	ENGINE 57	(44)
E57	SPANNER, 5"	1711	17.00	ENGINE 57	(44)
E57	SPANNER, 5"	1712	17.00	ENGINE 57	(44)
E57	ADAPTER, 4 1/2" X 30 DEGREE	1713	0.00	ENGINE 57	(44)
E57	SPANNER-HYDRANT WRENCH, LDH	1714	45.00	ENGINE 57	(44)
E57	SPANNER-HYDRANT WRENCH, LDH	1716	45.00	ENGINE 57	(44)
E57	MONITOR, PORTABLE, WITH TIPS	1718	1,307.00	ENGINE 57	(44)
E57	FOG NOZZLE, 1000 GPM	1722	561.00	ENGINE 57	(44)
E57	JACK, SCISSOR	2291	35.00	ENGINE 57	(44)
E57	NOZZLE, 1 1/2" AUTOMATIC	2314	371.00	ENGINE 57	(44)
E57	NOZZLE, 1 1/2" AUTOMATIC	2316	371.00	ENGINE 57	(44)
E57	1 1/2" D/F ADAPTER	2320	20.00	ENGINE 57	(44)
E57	2 1/2" D/M ADAPTER	2331	20.00	ENGINE 57	(44)
E57	2 1/2" D/F ADAPTER	2334	25.00	ENGINE 57	(44)
E57	2 1/2" D/F ADAPTER	2343	25.00	ENGINE 57	(44)
E57	2 1/2" D/F ADAPTER	2344	25.00	ENGINE 57	(44)
E57	ADAPTER, 4 1/2" D/F	2347	75.00	ENGINE 57	(44)
E57	HOSE BELT	2348	10.00	ENGINE 57	(44)
E57	HOSE BELT	2349	10.00	ENGINE 57	(44)
E57	NOZZLE, 1" AUTOMATIC	2367	120.00	ENGINE 57	(44)
E57	NOZZLE TIP, 1"	2399	13.00	ENGINE 57	(44)
E57	NOZZLE TIP, 1 1/4"	2402	13.00	ENGINE 57	(44)
E57	NOZZLE TIP, 1 1/2" FOG	2405	185.00	ENGINE 57	(44)
E57	2 1/2" PLAYPIPE	2418	150.00	ENGINE 57	(44)
E57	2 1/2" PLAYPIPE	2419	150.00	ENGINE 57	(44)
E57	REDUCER, 2 1/2"M X 1 1/2"F	2430	15.00	ENGINE 57	(44)
E57	REDUCER, 4 1/2" X 2 1/2" D/F	2431	50.00	ENGINE 57	(44)
E57	SPANNER, COMBO & PIN LUG	2438	4.00	ENGINE 57	(44)
E57	CHEMICAL SPANNER	2441	2.00	ENGINE 57	(44)
E57	CHEMICAL SPANNER	2442	2.00	ENGINE 57	(44)
E57	2 1/2" UNIVERSAL SPANNER	2457	3.00	ENGINE 57	(44)
E57	ADAPTER, 4 1/2"NSF X 4" STORZ	2470	136.00	ENGINE 57	(44)
E57	HYDRANT WRENCH, SACTO FD	2485	20.00	ENGINE 57	(44)
E57	WYE, 2 1/2"F X 1 1/2"M, GATED	2491	75.00	ENGINE 57	(44)
E57	HYDRANT WRENCH, ADJUSTABLE	2501	15.00	ENGINE 57	(44)
E57	2 1/2" D/M ADAPTER	2512	20.00	ENGINE 57	(44)
E57	2 1/2" SIAMESE, CLAPPED	2513	81.00	ENGINE 57	(44)
E57	NOZZLE, 1 1/2", AUTOMATIC	2522	266.00	ENGINE 57	(44)
E57	NOZZLE, 1 1/2", AUTOMATIC	2523	266.00	ENGINE 57	(44)
E57	ADAPTER, 2 1/2", D/M	2527	12.00	ENGINE 57	(44)
E57	REDUCER, 6" X 4 1/2", D/F	2528	127.50	ENGINE 57	(44)
E57	NOZZLE, 1", AUTOMATIC	2530	252.00	ENGINE 57	(44)
E57	CLAMP, HOSE, FOR LDH	2531	175.00	ENGINE 57	(44)
E57	ADAPTER, 4 1/2"NSM X 4" STORZ	2536	92.00	ENGINE 57	(44)
E57	FOG NOZZLE, 2 1/2"	2538	540.00	ENGINE 57	(44)
E57	HOSE, 5" X 50'	2541	411.00	ENGINE 57	(44)
E57	HOSE, 5" X 25'	2543	355.00	ENGINE 57	(44)
E57	HOSE, 5" X 25'	2545	355.00	ENGINE 57	(44)
E57	ADAPTER, 4 1/2" NSM, D/M	2547	99.00	ENGINE 57	(44)
E57	RELIEF VALVE MANIFOLD	2550	939.00	ENGINE 57	(44)
E57	OXYGEN BOTTLE, SPARE	2560	20.00	ENGINE 57	(44)
E57	RING CUTTER	2565	18.00	ENGINE 57	(44)
E57	KED BOARD	2568	173.00	ENGINE 57	(44)

DATE: 09/06/91
PAGE: 22
TIME: 12:09:37
UT036

Loc cd	Inventory Item Description	Inv #	Item cost	Location Code	Descr
E57	ADULT B/P CUFF	2583	37.00	ENGINE 57	(44)
E57	CHILD B/P CUFF	2586	22.00	ENGINE 57	(44)
E57	STETHESCOPE	2588	9.00	ENGINE 57	(44)
E57	RESUSCITATOR CASE	2590	164.00	ENGINE 57	(44)
E57	CHILD BAG-VALVE MASK	2602	85.00	ENGINE 57	(44)
E57	ADULT BAG-VALVE MASK	2603	115.00	ENGINE 57	(44)
E57	CARRYING CASE, FIRST AID	2604	67.00	ENGINE 57	(44)
E57	RESUSCITATOR	2606	100.00	ENGINE 57	(44)
E57	BURN KIT	2614	50.00	ENGINE 57	(44)
E57	SPINE BOARD, LONG	2618	35.00	ENGINE 57	(44)
E57	SPINE BOARD, LONG	2620	35.00	ENGINE 57	(44)
E57	SPLINT, TRACTION, ADULT	2623	181.00	ENGINE 57	(44)
E57	SPLINT, TRACTION, CHILD	2624	181.00	ENGINE 57	(44)
E57	SUCTION UNIT	2626	496.00	ENGINE 57	(44)
E57	OXYGEN BOTTLE, "D" CYLINDER	2628	20.00	ENGINE 57	(44)
E57	RADIO, PORTABLE, MOTOROLA	2854	1,973.00	ENGINE 57	(44)
E57	RADIO, PORTABLE, MOTOROLA	2858	1,530.00	ENGINE 57	(44)
E57	CONVERTA-COM	2860	320.00	ENGINE 57	(44)
E57	SPEAKER MICROPHONE	2936	106.00	ENGINE 57	(44)
E57	SPEAKER MICROPHONE	2937	106.00	ENGINE 57	(44)
E57	INTERCOM COMM. SYSTEM, A/ASSEC	2943	2,449.00	ENGINE 57	(44)
E57	RADIO, MOBILE	2949	956.00	ENGINE 57	(44)
E57	SPEAKER, 5 WATT	2960	35.00	ENGINE 57	(44)
E57	SPEAKER MICROPHONE	2966	54.00	ENGINE 57	(44)
E57	PORTABLE CHARGER, VEHICLE	2973	30.00	ENGINE 57	(44)
E57	HEADSET FOR PORTABLE RADIO	2978	190.00	ENGINE 57	(44)
E57	HEADSET FOR PORTABLE RADIO	2979	190.00	ENGINE 57	(44)
E57	ADAPTER, PORTABLE RADIO	2981	158.00	ENGINE 57	(44)
E57	ADAPTER, PORTABLE RADIO	2983	197.00	ENGINE 57	(44)
E57	HEADSET W/MICROPHONE	2987	231.64	ENGINE 57	(44)
E57	RADIO, PORTABLE, KING	2988	939.00	ENGINE 57	(44)
E57	RADIO, PORTABLE, KING	2989	939.00	ENGINE 57	(44)
E57	SPEAKER MICROPHONE	2991	58.00	ENGINE 57	(44)
E57	MOP BUCKET	3015	7.00	ENGINE 57	(44)
E57	MOP BUCKET	3016	7.00	ENGINE 57	(44)
E57	BINOCULARS, 10 X 50 POWER	3047	32.00	ENGINE 57	(44)
E57	TRAFFIC LIGHT EMITTER	3049	1,468.00	ENGINE 57	(44)
G256	1977 FORD PICKUP, F-350	1006	11,600.00	GRASS 256	(46)
G256	LIGHT BAR	1056	250.00	GRASS 256	(46)
G256	ALLEY LIGHT	1078	26.00	GRASS 256	(46)
G256	ALLEY LIGHT	1079	26.00	GRASS 256	(46)
G256	6V HAND LIGHT	1092	25.00	GRASS 256	(46)
G256	PUMP, W/10 HP BRIGGS & STRATTON	1201	1,289.00	GRASS 256	(46)
G256	DRY CHEMICAL EXTINGUISHER	1226	25.00	GRASS 256	(46)
G256	ELECTRIC WIRE CUTTERS	1365	40.00	GRASS 256	(46)
G256	HOSE REEL	2312	250.00	GRASS 256	(46)
G256	NOZZLE, 1" AUTOMATIC	2364	125.00	GRASS 256	(46)
G256	REDUCER, 2 1/2" F X 1 1/2" F	2427	20.00	GRASS 256	(46)
G256	SPANNER, UNIVERSAL	2458	3.00	GRASS 256	(46)
G256	HYDRANT WRENCH, ADJUSTABLE	2503	15.00	GRASS 256	(46)
G256	FIRST AID KIT	2571	22.00	GRASS 256	(46)
G256	ELECTRONIC SIREN	2867	380.00	GRASS 256	(46)
G256	OUTSIDE SPEAKER	2908	40.00	GRASS 256	(46)

DATE: 09/06/91

PAGE: 23

TIME: 12:12:06

UT036

Loc cd	Inventory Item Description	Inv #	Item cost	Location Code	Descr
G256	RADIO, MOBILE	2955	955.00	GRASS 256	(46)
G256	SPEAKER, 5 WATT	2962	35.00	GRASS 256	(46)
G56	1974 FORD PICKUP	1007	6,265.00	GRASS 56	(47)
G56	LIGHT BAR	1057	250.00	GRASS 56	(47)
G56	ELECTRICAL CORD, 100'	1074	40.00	GRASS 56	(47)
G56	ALLEY LIGHT	1084	26.00	GRASS 56	(47)
G56	ALLEY LIGHT	1085	26.00	GRASS 56	(47)
G56	HAND LIGHT, 6V	1093	25.00	GRASS 56	(47)
G56	PUMP,W/18 HP WISCONSIN ENGINE	1202	1,197.00	GRASS 56	(47)
G56	TOW CHAIN	1210	10.00	GRASS 56	(47)
G56	DRY CHEMICAL EXTINGUISHER	1221	75.00	GRASS 56	(47)
G56	REFLECTOR KIT	1238	10.00	GRASS 56	(47)
G56	18" PRY BAR	1336	5.00	GRASS 56	(47)
G56	CUTTERS, BOLT	1359	50.00	GRASS 56	(47)
G56	ELECTRIC WIRE CUTTERS	1366	40.00	GRASS 56	(47)
G56	PICKHEADED AXE	1516	12.00	GRASS 56	(47)
G56	SALVAGE COVER	1549	50.00	GRASS 56	(47)
G56	SHOVEL, SCOOP	1573	25.00	GRASS 56	(47)
G56	NOZZLE, 1" AUTOMATIC	1725	360.00	GRASS 56	(47)
G56	NOZZLE, 1" AUTOMATIC	1726	360.00	GRASS 56	(47)
G56	12' JUMPER CABLES	2225	27.00	GRASS 56	(47)
G56	WATER MONITOR	2307	482.00	GRASS 56	(47)
G56	HOSE REEL	2310	350.00	GRASS 56	(47)
G56	HOSE REEL	2311	350.00	GRASS 56	(47)
G56	2 1/2" D/M ADAPTER	2329	20.00	GRASS 56	(47)
G56	2 1/2" D/M ADAPTER	2330	20.00	GRASS 56	(47)
G56	2 1/2" D/F ADAPTER	2341	25.00	GRASS 56	(47)
G56	2 1/2" D/F ADAPTER	2342	25.00	GRASS 56	(47)
G56	HOSE CLAMP	2355	25.00	GRASS 56	(47)
G56	1 1/2" NOZZLE, SOS	2382	150.00	GRASS 56	(47)
G56	FOG NOZZLE TIP, 2 1/2", 500 GPM	2392	175.00	GRASS 56	(47)
G56	NOZZLE TIP, 1 1/2"	2407	20.00	GRASS 56	(47)
G56	NOZZLE TIP, 1 3/4"	2410	20.00	GRASS 56	(47)
G56	NOZZLE TIP, 2"	2413	20.00	GRASS 56	(47)
G56	FOAM PROPORTIONER	2424	187.00	GRASS 56	(47)
G56	REDUCER, 3"F X 2 1/2"M	2426	20.00	GRASS 56	(47)
G56	2 1/2" SIAMESE	2436	81.00	GRASS 56	(47)
G56	SPANNER, CHEMICAL	2444	2.00	GRASS 56	(47)
G56	SPANNER, UTILITY	2464	3.00	GRASS 56	(47)
G56	SPANNER, UTILITY	2465	3.00	GRASS 56	(47)
G56	SOFT SUCTION, 3"	2476	35.00	GRASS 56	(47)
G56	WATER THIEF WYE	2484	100.00	GRASS 56	(47)
G56	HYDRANT WRENCH, ADJUSTABLE	2504	15.00	GRASS 56	(47)
G56	REDUCER, 2 1/2"F X 1 1/2"F	2508	20.00	GRASS 56	(47)
G56	FIRST AID KIT	2572	22.00	GRASS 56	(47)
G56	KIT, FIRST AID	2573	22.00	GRASS 56	(47)
G56	ELECTRONIC SIREN	2846	200.00	GRASS 56	(47)
G56	RADIO, PORTABLE, MOTOROLA	2853	1,973.00	GRASS 56	(47)
G56	OUTSIDE SPEAKER	2909	40.00	GRASS 56	(47)
G56	SPEAKER MICROPHONE	2935	106.00	GRASS 56	(47)
G56	RADIO, MOBILE	2948	956.00	GRASS 56	(47)
G56	SPEAKER, 5 WATT	2963	35.00	GRASS 56	(47)
U56	1985 DODGE PICKUP, D 150	1005	7,792.00	UTILITY P.U.	(45)

DATE: 09/06/91

PAGE: 24

TIME: 12:14:33

UT036

```
=====
=====
Loc cd  Inventory Item Description      Inv #   Item cost      Location Code Descr
=====
=====
U56     6V HAND LIGHT                        1091    25.00  UTILITY P.U. (45)
U56     SPOTLIGHT, RED                       1133    50.00  UTILITY P.U. (45)
U56     FLASHLIGHT, RECHARGABLE              1148    80.00  UTILITY P.U. (45)
U56     DRY CHEMICAL EXTINGUISHER           1211    35.00  UTILITY P.U. (45)
U56     TOOL BOX, PICKUP, CROSS BED          2281   245.00  UTILITY P.U. (45)
U56     HYDRANT WRENCH, ADJUSTABLE           2502    15.00  UTILITY P.U. (45)
U56     FIRST AID KIT                        2570    22.00  UTILITY P.U. (45)
U56     ELECTRONIC SIREN                     2841   200.00  UTILITY P.U. (45)
U56     OUTSIDE SPEAKER                      2911    40.00  UTILITY P.U. (45)
U56     RADIO, MOBILE                        2946   956.00  UTILITY P.U. (45)
U56     RADIO, PORTABLE, KING                2952   837.00  UTILITY P.U. (45)
U56     SPEAKER, 5 WATT                      2961    35.00  UTILITY P.U. (45)
U56     SPEAKER MICROPHONE                  2964    54.00  UTILITY P.U. (45)
U56     CHARGER, BATTERY, VEHICLE            2994    32.00  UTILITY P.U. (45)
=====
=====
```

TOTALS:

597,515.90

#158069

Vol. 3454 Page 276

STATION 56
DEED

EXHIBIT F
(2 pages)

THIS INDENTURE made this 15th day of November, 1957,
between PACIFIC SCHOOL DISTRICT OF SACRAMENTO COUNTY, a political sub-
division of the State of California, "First Party", and PACIFIC FIRE
DISTRICT OF SACRAMENTO COUNTY, a political subdivision of the State of
California, "Second Party",

W I T N E S S E T H:

That said "First Party" for and in consideration of the sum
of ONE THOUSAND THREE HUNDRED FIFTY (\$1350.00) DOLLARS lawful money of
the United States of America in hand paid by the "Second Party" to the
"First Party", does hereby grant to "Second Party", all its right,
title and interest in and to that certain real property situated in
the County of Sacramento, State of California, described as follows:

All that real property located in the County of Sacramento,
California, being a portion of Lot 1 as shown on the Map of
Sierra Vista Park filed May 14, 1910, in the office of the
County Recorder, Sacramento County, California, in Book 10
of Maps, Map No. 34, and a portion of Section 31, Township 8
North, Range 5 East, M.D.B. & M., said parcel of real property
also being a portion of that certain Record of Survey of the
"Property of Pacific School District" filed April 9, 1954, in
the office of the County Recorder, Sacramento County, Cali-
fornia, in Book 10 of Surveys, Survey No. 32, described as
follows:

BEGINNING at a point on the North line of said Section 31 and
the center line of 47th Avenue, said point being located South
89° 54' West a distance of 390.14 feet from the Northeast
corner of said Section 31, said Northeast corner of Section 31
also being the Northwest corner of Lot 11 of said Sierra Vista
Park; thence from said point of beginning South 00° 06' East
a distance of 153.91 feet to a point on the North line of said
Lot 1; thence South 22° 35' East a distance of 115.20 feet to
a point on the South line of said Lot 1; thence along said
South line of Lot 1 West a distance of 64.51 feet; thence North
a distance of 106.74 feet to a point on the North line of said
Lot 1; thence continuing North a distance of 153.50 feet to a
point on the North line of said Section 31 and the center line
of said 47th Avenue; thence North 89° 54' East a distance of
20.00 feet along the North line of said Section 31 and the
center line of 47th Avenue to the point of beginning.

11743 FEB 17 58



AND HILL CO.

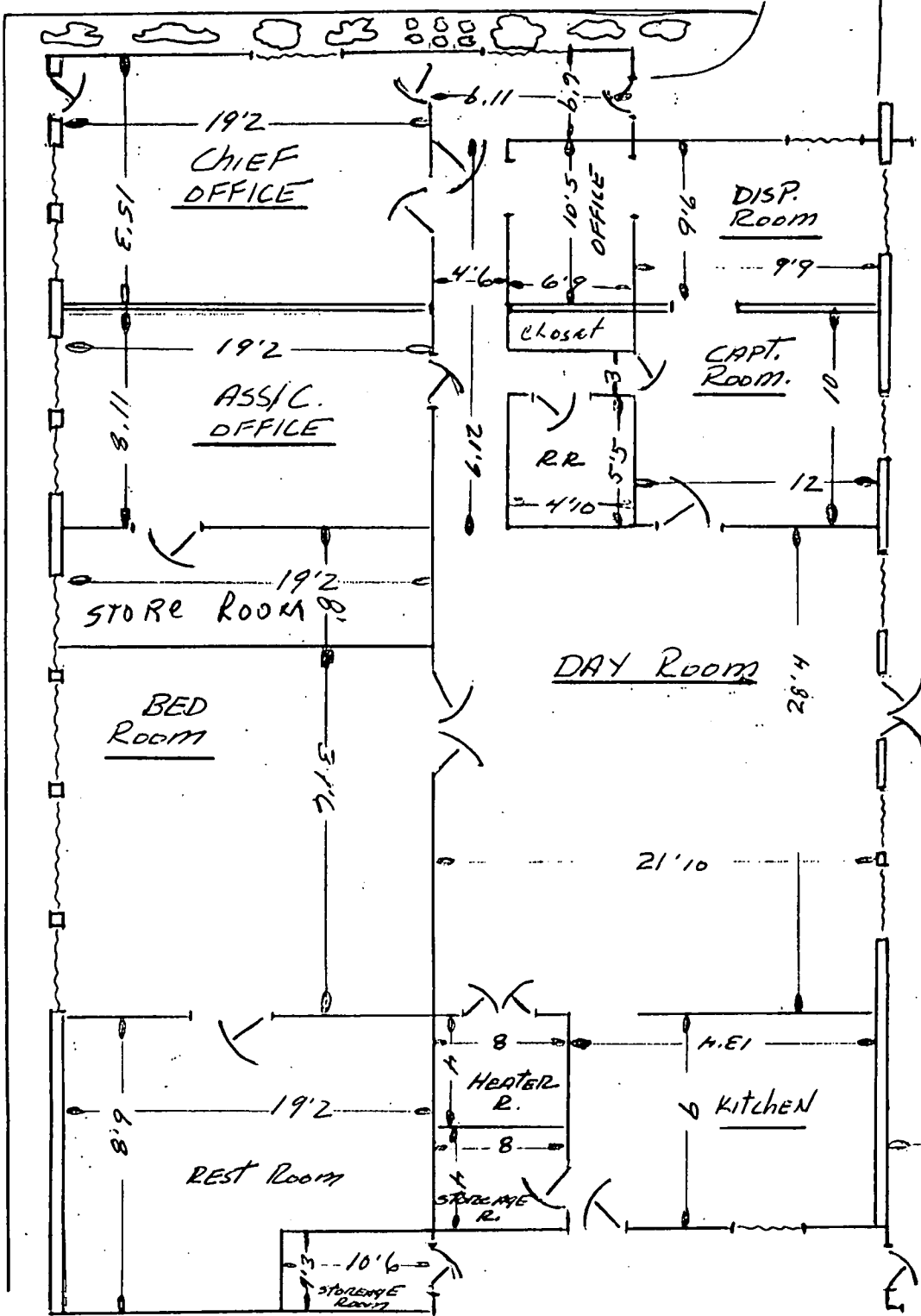

12'6"

ENG. Room

64'

61'

Return to:

Pacific Fire District
3720 - 47th Avenue
Sacramento, California

Mail tax statements to:

Pacific Fire District
3720 - 47th Avenue
Sacramento, California

STATION 57

BOOK 72 12 11 PAGE 17

EXHIBIT G
(5 pages)
17

OFFICIAL RECORDS
RECORDED AT REQUEST OF
TITLE INSURANCE AND TRUST COMPANY

DEC 11 1972 8:00 A.M.

Edward J. Hopper
CERTIFICATE NUMBER 1000000000

NO FEE
117771

GRANT DEED

MARCIE MARXSON, dealing with her sole and separate property,
grants to PACIFIC FIRE DISTRICT, all that real property situate in
the County of Sacramento, State of California, described as follows:

Lot 978 of Plat of Parkway Estates Unit No. 8; according
to the official plat thereof, filed in the office of the
Recorder of Sacramento County, California, on May 8,
1956, in Book 44 of Maps, Map No. 19.

Executed on November 21, 1972.

Marcie Marxson
MARCIE MARXSON

STATE OF CALIFORNIA)
) ss.
COUNTY OF SACRAMENTO)

On November 21, 1972, before me, the undersigned, a notary
public in and for said County and State, personally appeared Marcie
Marxson, known to me to be the person whose name is subscribed to
the within instrument, and acknowledged to me that she executed the
same.

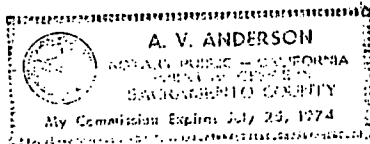

A. V. Anderson
Notary Public in and for said
County and State

My commission expires: July 25, 1974

117771
DEC 11 1972

PLAT OF PARKWAY ESTATES UNIT NO. 8

LOCATED IN SECTIONS 4 & 5 T 7 N. R. 5 E.
SACRAMENTO COUNTY, CALIFORNIA

SHEET 1 OF 2 SHEETS

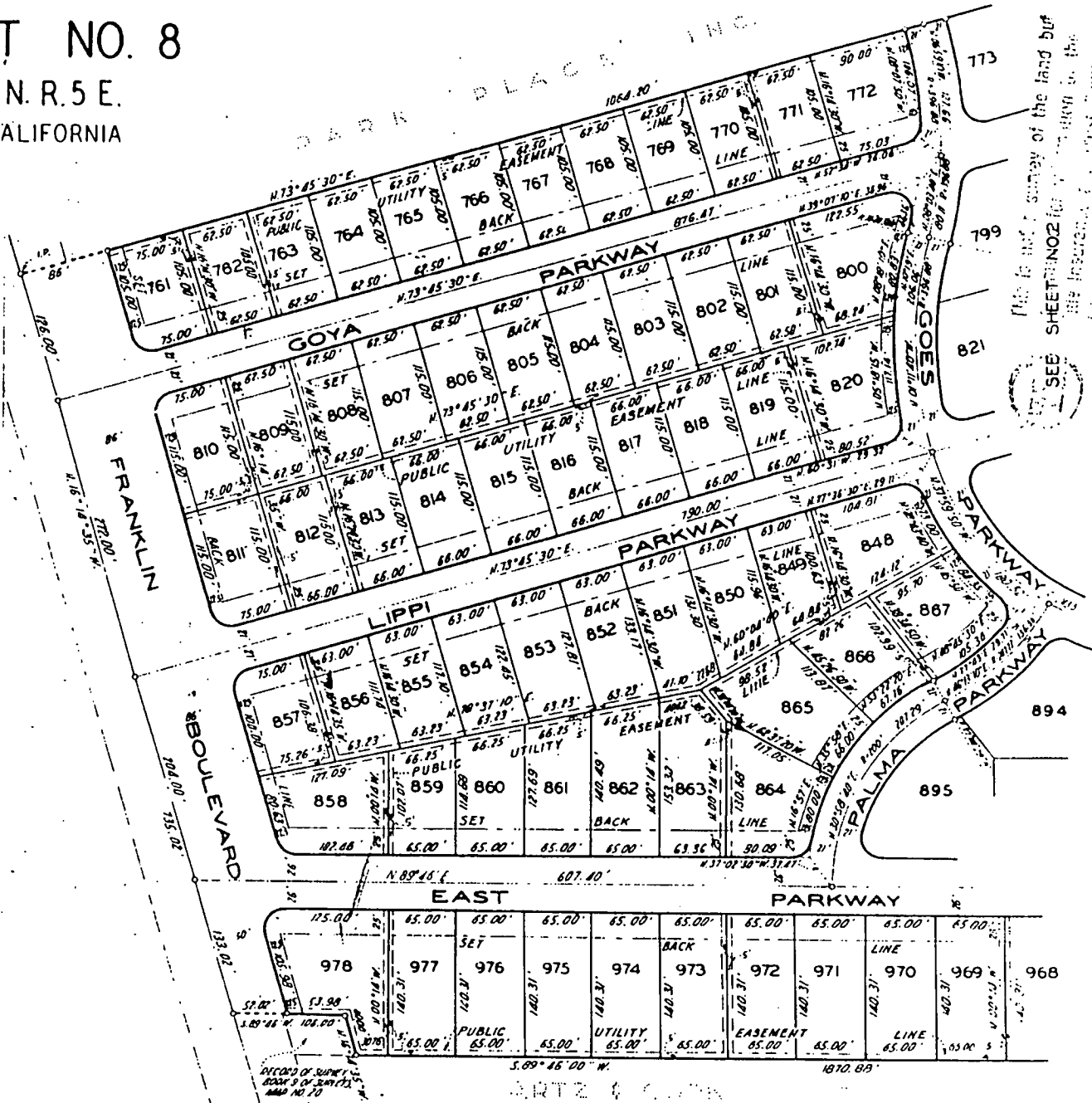

This is not a survey of the land but
the instrument is a plat of a survey in the
map shown by the official records

SEE SHEET NO. 2 FOR CONTINUATION

RECORD OF SURVEY
BOOK 5 OF EAST 73
PAGE 107

ARTZ & CLARK

84 04 10 1096

OFFICIAL RECORDS
SACRAMENTO COUNTY, CALIF.

060900

1984 APR 10 AM 11:12

Jayne Russell Smith
COUNTY CLERK-RECORDERNO
FEE
ERECORD AND RETURN TO
PACIFIC FIRE PROTECTION DIST.
3720 47th AVENUE
SACRAMENTO, CA 95824

A.P.N. 050-212-02

D E E D

RP 46-S
WO 102671
Res. No. 84-3-10
R/W UO-30/416

SACRAMENTO MUNICIPAL UTILITY DISTRICT, a municipal utility district, Grantor, hereby grants to PACIFIC FIRE PROTECTION DISTRICT, Grantee, all that certain real property situate in the County of Sacramento, State of California, described as follows:

All that portion of the North one-half of the Southeast one-quarter of Section 5, Township 7 North, Range 5 East, Mount Diablo Base and Meridian, described as follows:

BEGINNING at a point in the centerline of Franklin Boulevard, also known as Lower Stockton Road, and on the westerly production of an old fence line marking the south line of the North one-half of the Southeast one-quarter of said Section 5; thence from said point of beginning, North 89°49'30" East 46.00 feet to a one-inch iron pin set in the fence line marking the east line of said Franklin Boulevard; thence continuing North 89°49'30" East, along the fence line marking the south line of the North one-half of the Southeast one-quarter of said Section 5, a distance of 60.00 feet to an iron pipe monument set in concrete and stamped L.S. 2457; thence leaving said fence line, North 16°01'30" West, parallel with the centerline of Franklin Boulevard, 40.00 feet to a similar iron pipe monument; thence South 89°49'30" West 60.00 feet to a similar iron pipe monument set in the fence line marking the east line of Franklin Boulevard; thence continuing South 89°49'30" West, a distance of 46.00 feet to the centerline of Franklin Boulevard; thence South 16°01'30" East 40.00 feet to the point of beginning, being that certain parcel designated "S.M.U.D.", as said parcel is shown on the record of survey entitled "Record of Survey Property of Sacramento Municipal Utility District SE 1/4 - Sec. 5 T.7N., R.5E.", recorded in the office of the Recorder of Sacramento County on May 16, 1952 in Book 9 of Surveys; Map No. 20.

RESERVING unto the Grantor the right from time to time to construct, reconstruct, operate and maintain overhead and underground electrical facilities within the following described routes.

1. Within a strip of land 10 feet in width the south line of which is described as follows: Beginning at the southeast corner of said parcel designated "S.M.U.D."; thence from said point of beginning along the south line of said parcel South 89°49'30" West 54.02 feet to a point hereinafter referred to as Point "A", said point being located on the easterly right of way line of the public way now known as Franklin Boulevard.
2. Within a strip of land 12.5 feet in width the westerly line of which is described as follows: Beginning at said Point "A"; thence from said point of beginning along the easterly right of way line of the public way known as Franklin Boulevard North 16°01'30" West 40.00 feet to a point in the north line of said parcel designated "S.M.U.D."

Said right includes the trimming by Grantor of any trees or foliage along said right of way whenever considered necessary for the complete enjoyment thereof and the right of ingress to and egress from said strips of land on, over, and across the above-designated parcel of land for the purpose of exercising and performing all the rights herein reserved.

Dated APR 2 1984

SACRAMENTO MUNICIPAL UTILITY DISTRICT

By John J. Mattimoe
John J. Mattimoe
General Manager & Chief Engineer

Florin Rd.

Franklin Blvd.

East Parkway

Meadowview

VICINITY SKETCH

Franklin Blvd.

East Parkway

Pacific Fire District

S.M.U.D.

40'

60'

12 1/2'

40'

60'

40'

60'

0'

NORTH

Reserve 10' OH & UG R/W along the south PL and 12 1/2' OH & UG R/W along the west PL

DATE	2-21-84
SCALE	1" = 50'
DR.	Heslep
CHKD.	

TITLE

SALE OF MEADOW VIEW SUBSTATION TO PACIFIC FIRE DISTRICT

NO.	DATE	DESCRIPTION
REVISIONS		

SMUD LAND DEPARTMENT
SACRAMENTO MUNICIPAL UTILITY DISTRICT

DWG. NO. RP 46-S

REV.

RESOLUTION NO. 91-1015

ADOPTED BY THE SACRAMENTO CITY COUNCIL

ON DATE OF _____

APPROVED
BY THE CITY COUNCIL

DEC 17 1991

OFFICE OF THE
CITY CLERK

RESOLUTION AMENDING THE 1991-92 FIRE DEPARTMENT
REVENUE AND OPERATING BUDGETS BY \$1,105,000 AS A RESULT OF THE
PACIFIC FIRE PROTECTION DISTRICT AGREEMENT

BE IT RESOLVED BY THE COUNCIL OF THE CITY OF SACRAMENTO:

1. That \$1,105,000 be appropriated in the Fire Department Revenue Budget, thereby increasing the General Fund Contingency Reserve:

101-250-2532-3535	(\$1,105,000)
101-710-7012-4999	\$1,105,000

2. That the Fire Department Operating Budget be increased by \$1,098,000 for the cost of providing fire protection to the Pacific Fire Protection District:

101-710-7012-4999	(\$1,098,000)
101-250-2532-4101	879,000
101-250-2532-4234	43,000
101-250-2532-4492	8,300
101-250-2532-4499	69,700
101-250-2532-4630	81,000
101-750-7030-4xxx	17,000

MAYOR

ATTEST:

CITY CLERK

FOR CITY CLERK USE ONLY

RESOLUTION NO.: _____

DATE ADOPTED: _____

RESOLUTION NO. 91-1016

ADOPTED BY THE SACRAMENTO CITY COUNCIL

ON DATE OF _____

RESOLUTION AMENDING THE 1992-93 FIRE DEPARTMENT REVENUE AND OPERATING BUDGETS BY \$1,851,000 AS A RESULT OF THE PACIFIC FIRE PROTECTION DISTRICT AGREEMENT

BE IT RESOLVED BY THE COUNCIL OF THE CITY OF SACRAMENTO:

1. That \$1,851,000 be appropriated in the Fire Department Revenue Budget, thereby increasing the General Fund Contingency Reserve:

101-250-2532-3535	(\$1,851,000)
101-710-7012-4999	\$1,851,000

2. That the Fire Department Operating Budget be increased by \$1,851,000 for the cost of providing fire protection to the Pacific Fire Protection District:

101-710-7012-4999	(\$1,851,000)
101-250-2532-4101	1,815,000
101-250-2532-4133	(144,000)
101-250-2532-4234	86,000
101-250-2532-4492	17,000
101-250-2532-4499	41,000
101-750-7030-4xxx	36,000

MAYOR

ATTEST:

CITY CLERK

APPROVED
BY THE CITY COUNCIL

DEC 17 1991

OFFICE OF THE
CITY CLERK

FOR CITY CLERK USE ONLY

RESOLUTION NO.: _____

DATE ADOPTED: _____

RESOLUTION NO. 91-1017

ADOPTED BY THE SACRAMENTO CITY COUNCIL

ON DATE OF _____

APPROVED
BY THE CITY COUNCIL
DEC 17 1991
OFFICE OF THE
CITY CLERK

**RESOLUTION OF INTENTION
TO APPROVE AN AMENDMENT TO CONTRACT NO. 89110-1
BETWEEN THE
BOARD OF ADMINISTRATION
OF THE
PUBLIC EMPLOYEES' RETIREMENT SYSTEM
AND THE
CITY COUNCIL
OF THE
CITY OF SACRAMENTO**

WHEREAS, the Public Employees' Retirement Law permits the participation of public agencies and their employees in the Public Employees' Retirement System by the execution of a contract, and sets forth the procedure by which said public agencies may elect to subject themselves and their employees to amendments to said Law; and

WHEREAS, one of the steps in the procedures to amend this contract is the adoption by the governing body of the public agency of a resolution giving notice of its intention to approve an amendment to said contract, which resolution shall contain a summary of the change proposed in said contract; and

WHEREAS, the following is a statement of the proposed change:

To provide for the merger of the fire function of Pacific Fire Protection District #1009 into the City of Sacramento effective December 28, 1991 pursuant to Government Code Section 20567.1 and to provide Section 20024.2 (One-Year Final Compensation) and Sections 21263/.1 (Post Retirement Survivor Allowance) to all past service for former local safety employees of Pacific Fire Protection District.

FOR CITY CLERK USE ONLY

RESOLUTION NO.: _____

DATE ADOPTED: _____

NOW, THEREFORE, BE IT RESOLVED that the governing body of the above agency does hereby give notice of intention to approve an amendment to the contract between the said governing body and the Board of Administration of the Public Employees' Retirement System, a copy of said amendment being attached hereto, as an "Exhibit" and by this reference made a part hereof.

MAYOR

ATTEST

CITY CLERK
C0302 (Rev. 6/91)

FOR CITY CLERK USE ONLY

RESOLUTION NO.: _____

DATE ADOPTED: _____

RESOLUTION NO. 91-1018

ADOPTED BY THE SACRAMENTO CITY COUNCIL

ON DATE OF _____

**RESOLUTION APPROVING AGREEMENT AUTHORIZING
THE MERGER OF THE CONTRACTS OF THE CITY
OF SACRAMENTO AND THE PACIFIC FIRE
PROTECTION DISTRICT WITH THE PUBLIC
EMPLOYEES' RETIREMENT SYSTEM**

WHEREAS, the City of Sacramento is entering into a contract with the Pacific Fire Protection District for the provision of fire services by the City of Sacramento.

WHEREAS, as a part of said contract, Pacific Fire Protection District employees shall become employees of the City of Sacramento.

WHEREAS, Section 20567.1 of the Government Code authorizes a merger of contracts for participation in the Public Employees' Retirement System.

NOW, THEREFORE, BE IT RESOLVED that the City of Sacramento shall enter an agreement authorizing the merger of the contracts of the City of Sacramento and the Pacific Fire Protection District with the Public Employees' Retirement System.

Mayor

ATTEST:

City Clerk

APPROVED
BY THE CITY COUNCIL
DEC 17 1991
OFFICE OF THE
CITY CLERK

FOR CITY CLERK USE ONLY

RESOLUTION NO.: _____

DATE ADOPTED: _____