

**CITY OF SACRAMENTO**  
1231 I Street, Sacramento, CA 95814

**Permit No: 9905786**  
**Insp Area: 4**

**Site Address: 2181 RAYMAR WY SAC**  
Parcel No: 225-1130-004 PARKWAY PLAZA VIL# 2 LOT 4  
N

**Sub-Type: NSFR**  
**Housing (Y/N):**

CONTRACTOR OWNER ARCHITECT

**Nature of Work: MP 2192 2 STORY 9 RM SFR W/ 5TH BD OPT**

**CONSTRUCTION LENDING AGENCY:** I hereby affirm under penalty of perjury that there is a construction lending agency for the performance of the work for which this permit is issued (Sec. 3097, Civ. C).

Lender's Name \_\_\_\_\_ Lender's Address \_\_\_\_\_

**LICENSED CONTRACTORS DECLARATION:** I hereby affirm under penalty of perjury that I am licensed under provisions of Chapter 9 (commencing with section 7000) of Division 3 of the Business and Professions Code and my license is in full force and effect.

License Class B License Number 732248 Date 6-30-99 Contractor Signature [Signature]

**OWNER-BUILDER DECLARATION:** I hereby affirm under penalty of perjury that I am exempt from the contractors License Law for the following reason (Sec. 7031.5, Business and Professions Code: any city or county which requires a permit to construct, alter, improve, demolish, or repair any structure, prior to its issuance, also requires the applicant for such permit to file a signed statement that he or she is licensed pursuant to the provisions of the Contractors License Law (Chapter 9 (commencing with Section 7000) of Division 8 of the Business and Professions Code) or that he or she is exempt therefrom and the basis for the alleged exemption. Any violation of Section 7031.5 by any applicant for a permit subjects the applicant to a civil penalty of not more than five hundred dollars (\$500.00);

\_\_\_\_ I, as a owner of the property, or my employees with wages as their sole compensation, will do the work, and the structure is not intended or offered for sale (Sec. 7044, Business and Professional Code: The Contractors License Law does not apply to an owner of property who builds or improves thereon, and who does such work himself or herself or through his/her own employees, provided that such improvements are not intended or offered for sale. If, however, the building or improvement is sold within one year of completion, the owner-builder will have the burden of proving that he/she did not build or improve for the purpose of sale.)

\_\_\_\_ I, as owner of the property, am exclusively contracting with licensed contractors to construct the project (Sec. 7044, Business and Professions Code: The Contractors License Law does not apply to an owner of property who builds or improves thereon, and who contracts for such projects with a contractor(s) licensed pursuant to the Contractors License Law).

\_\_\_\_ I am exempt under Sec. \_\_\_\_\_ B & PC for this reason: \_\_\_\_\_

Date \_\_\_\_\_ Owner Signature \_\_\_\_\_

**IN ISSUING THIS BUILDING PERMIT,** the applicant represents, and the city relies on the representation of the applicant, that the applicant verified all measurements and locations shown on the application or accompanying drawings and that the improvement to be constructed does not violate any law or private agreement relating to permissible or prohibited locations for such improvements. This building permit does not authorize any illegal location of any improvement or the violation of any private agreement relating to location of improvements.

I certify that I have read this application and state that all information is correct. I agree to comply with all city and county ordinances and state laws relating to building construction and hereby authorize representative(s) of this city to enter upon the abovementioned property for inspection purposes.

Date 6-30-99 Applicant/Agent Signature [Signature]

**WORKER'S COMPENSATION DECLARATION:** I hereby affirm under penalty of perjury one of the following declarations:

\_\_\_\_ I have and will maintain a certificate of consent to self-insure for workers' compensation as provided for by Section 3700 of the Labor Code, for the performance of work for which the permit is issued.

\_\_\_\_ I have and will maintain workers' compensation insurance, as required by Section 3700 of the Labor Code, for the performance of the work for which this permit is issued. My workers' compensation insurance carrier and policy number are:

Carrier \_\_\_\_\_ Policy Number \_\_\_\_\_ Exp Date \_\_\_\_\_

\_\_\_\_ (This section need not be completed if the permit is for \$100 or less) I certify that in the performance of the work for which this permit is issued, I shall not employ any person in any manner so as to become subject to the workers' compensation laws of California and agree that if I should become subject to the workers' compensation provisions of Section 3700 of the Labor Code, I shall forthwith comply with those provisions.

Date 6-30-99 Applicant Signature [Signature]

**WARNING: FAILURE TO SECURE WORKER'S COMPENSATION COVERAGE IS UNLAWFUL AND SHALL SUBJECT AN EMPLOYER TO CRIMINAL PENALTIES AND CIVIL FINES UP TO ONE HUNDRED THOUSAND DOLLARS (\$100,000) IN ADDITION TO THE COST OF COMPENSATION, DAMAGES AS PROVIDED FOR IN SECTION 3706 OF THE LABOR CODE, INTEREST AND ATTORNEY'S FEE.**

**THIS PERMIT SHALL EXPIRE BY LIMITATION IF WORK IS NOT COMMENCED WITHIN 180 DAYS.**

**Natomas Unified School District**  
 1515 Sports Drive, #1 • Sacramento, CA 95834-1905  
 Phone 916/641-3300 • Fax 916/928-1629

**CERTIFICATION OF COMPLIANCE**

**SCHOOL DISTRICT DEVELOPMENT FEES**

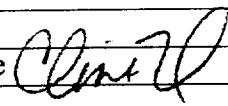
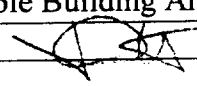
<b>PART I: TO BE COMPLETED BY APPLICANT</b>			
Property Owner's Name	Leland Renaissance Inc.		
Owner's Address	2240 Douglas Blvd #200 Roseville CA 95661		
Project Address	2181 Karmel Lane		
Parcel Number	225-113-004		
Subdivision Name	Parkway Plaza Village 2		
Number of Units	1 - Lot 4		
Print Applicant's Name	Chit Patel	Applicant's Signature	
Title of Applicant	Director of Operations		
Date	5-27-99	Telephone Number	773-4083
<b>PART II: TO BE COMPLETED BY BUILDING DEPARTMENT</b>			
Plan Identification Number	1968		
Building Type (Check One)	<input type="checkbox"/> Residential <input type="checkbox"/> Apartment/Condominium <input type="checkbox"/> Commercial/Industrial		
Square Feet of Chargeable Building Area	1968		
Signature			
Title	Date 5-28-99		
<b>PART III: TO BE COMPLETED BY NATOMAS UNIFIED SCHOOL DISTRICT</b>			
District Certification Number	99-411		
Fees Collected:			
Residential:	1968 Sq. Ft. X \$ 4.57	= \$	8912.76
Apartment/Condominium:	Sq. Ft. X \$	= \$	
Commercial/Industrial:	Sq. Ft. X \$	= \$	
<p><b>NOTICE TO APPLICANT:</b> Pursuant to government code section 66020 (d), this will serve to notify you that the 90-day approval period in which you may protest the fees, or other payment identified above, will begin to run on the date in which the building or installation permit for this project is issued, or on which they are paid to the District, or to another public entity authorized to collect them on behalf of the District, whichever is earlier.</p>			
Applicant Signature: _____		Date: _____	

This certification covers only the amount of square footage indicated above. Any additions or corrections to the square footage for this project will require an amendment to the Certificate of Compliance.

As the authorize Natomas Unified School District official, I hereby certify that the requirements of Government Code Section 95995 have been complied with by the above signed applicant.

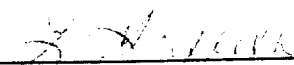
SIGNATURE:  DATE: 6/1/99  
 TITLE: FIPAC

COUNTY SANITATION DISTRICT NO. 1  
 SACRAMENTO REGIONAL COUNTY SANITATION DISTRICT  
**SEWER IMPACT FEE**  
 PERMIT AND CALCULATION SHEET

APPLICATION NO:	BLDG PERMIT NO: <i>City</i>
7 GENERAL INFORMATION	THIS PERMIT GOOD ONLY WHEN VALIDATED BY THE CASHIER
	<ul style="list-style-type: none"> <li>- DEPT 26 \$2,855.00</li> <li>- TRAM 391155 06/14/99</li> <li>- RECEIPT 703893 C#1 \$2,855.00</li> </ul> <p style="text-align: center;"><i>25555 0 11 99</i></p>
THIS PERMIT TO CONNECT EXPIRES ONE YEAR FROM DATE OF ISSUANCE	

FEE CALCULATION		BUILDING USE	
INSPECTION		RESIDENTIAL SF <input type="checkbox"/>	MF <input type="checkbox"/>
CSD-1	<i>1000</i>	COMMERCIAL USE	UNITS
SRCSD	<i>2335</i>		
CONSTRUCTION			
IN-LIEU			
<b>TOTAL FEE</b>	<i>2555</i>		

APN: *225-113-004*

DESCRIPTION/  
SUBDIVISION *Parkway Plaza Village 2 LOT: 4*

PROPERTY ADDRESS *2181 Kaymar Way*

OWNER *Leisure Renaissance, Inc.*

MAILING ADDRESS *2240 Douglas Blvd. # 250*

CITY-STATE-ZIP *Roseville California* PHONE *772-4083*

ADDITIONAL FEES MAY BE DUE IF CHANGES IN USE INCREASE SEWER IMPACT.

APPLICANT SIGNATURE *[Signature]*

CONSOLIDATED UTILITY BILLING USE ONLY

ACCT \_\_\_\_\_ INPUT \_\_\_\_\_ START \_\_\_\_\_

**BILLING COPY**

444  
225-113

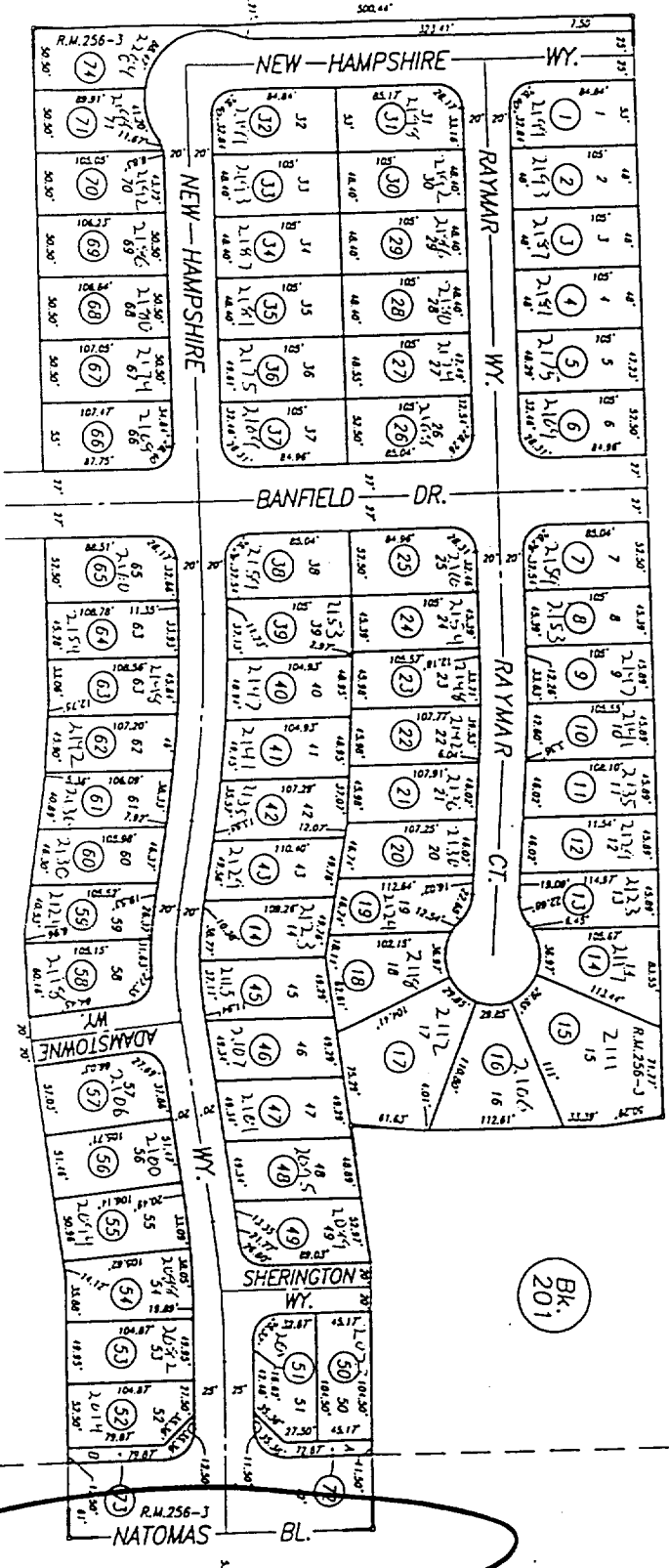
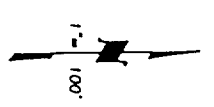

Bk. 201

Bk. 201

106

04

115

04

Parkway Plaza, Phase 1, Unit 2 R.M. Bk.256, Pg.3 (12-3-98)

CITY OF SACRAMENTO  
Assessor's Map Bk. 225 Pg. 113  
County of Sacramento, Calif.

*North Park Dr*

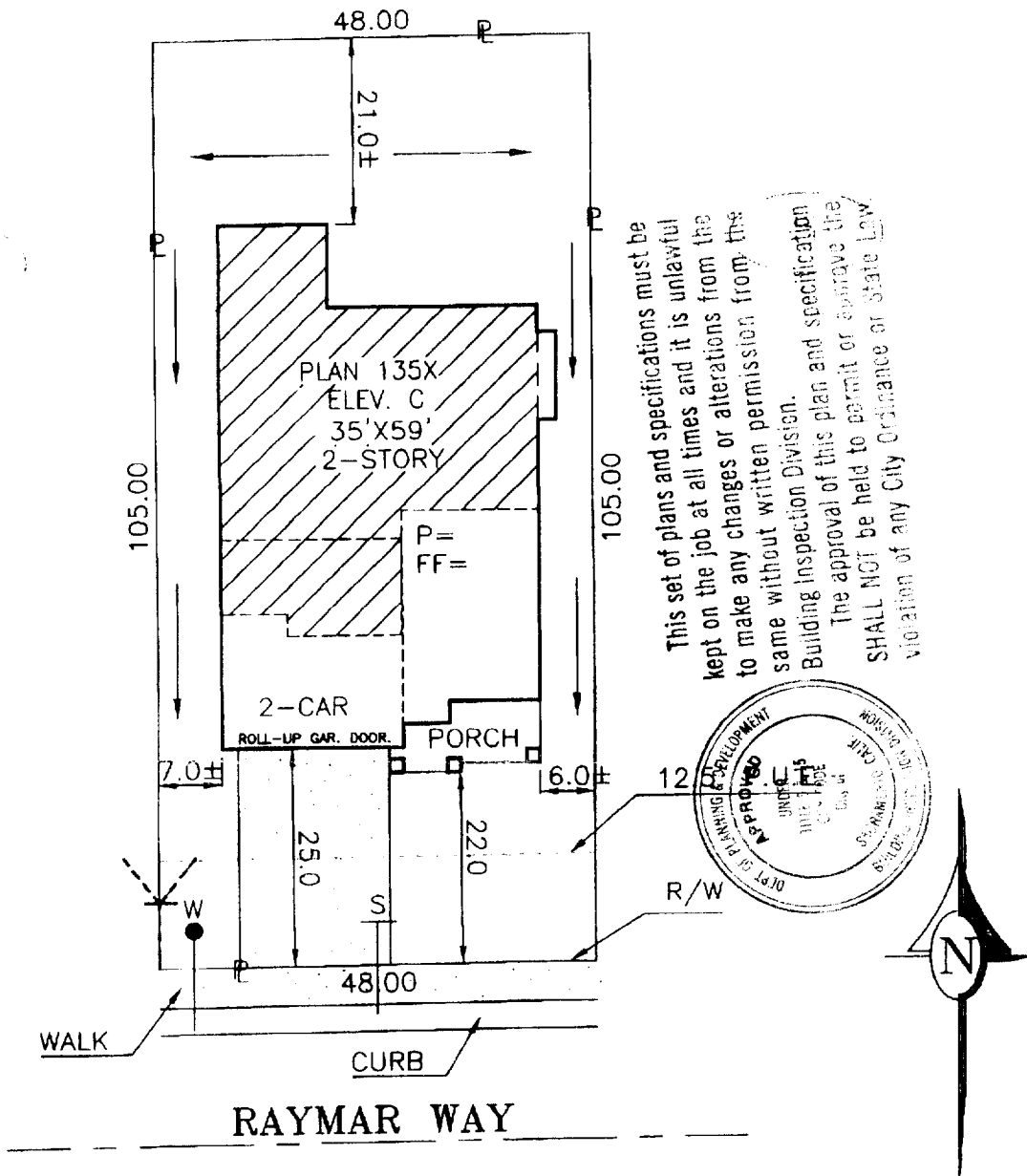

DIMENSIONS SHOWN ARE APPROXIMATE EXCEPT FOR MINIMUMS REQUIRED BY ORDINANCE. THIS PLOT DOES NOT REFLECT AS BUILT CONDITIONS AND MAY VARY FROM THIS PLAN.

<b>RENAISSANCE HOMES</b> 2240 DOUGLAS BLVD. SUITE 250 ROSEVILLE, CA. 95661 PHONE (916) 773-4083 FAX (916) 773-4086	SANDALWOOD PARKWAY PLAZA UNIT 2 NORTH NATOMAS CITY OF SACRAMENTO SACTO. COUNTY, CALIFORNIA		PLOT PLAN NOTES:
	ADDRESS: 2181 RAYMAR WAY	LOT COV: 35.8%	APN:
PLAN NO.: 135X-C	LOT SQ. FT.: 5,040	REAR YARD COVERAGE: %	
DRAWN BY: R.P.	APPROVED BY:	DATE: SCALE: 1"=20'	