



# REPORT TO COUNCIL

## City of Sacramento

915 I Street, Sacramento, CA 95814-2604  
www. CityofSacramento.org

**PUBLIC HEARING**  
**January 27, 2009**

Honorable Mayor and  
Members of the City Council

**Title: Kim Residential Subdivision (P05-019)**

**Location/Council District:** 3940 14<sup>th</sup> Avenue; APN: 020-0073-003, -007, -028  
(District 5)

**Recommendation:** Conduct a public hearing and upon conclusion adopt 1) a **Resolution** declaring the project exempt from environmental review; 2) a **Resolution** approving the Kim Residential Subdivision Project; and 3) an **Ordinance** rezoning the subject site from Standard Single-Family (R-1) to Single-Family Alternative (R-1-A).

**Contact:** Antonio Ablog, Associate Planner, (916) 808-7702; Nedzlene Ferrario, Senior Planner, (916) 808-7826

**Presenter:** Antonio Ablog, Associate Planner

**Department:** Development Services

**Division:** Current Planning

**Organization No.:** 21001010

### **Description/Analysis:**

**Issue:** The applicant, Fred Arastoo, is requesting to subdivide 0.8± acres and construct 6 cluster style single-family homes. The single and two-story homes will range between 1,384 square feet and 1,522 square feet. Access to five of the new homes will be via a private "T" court from San Carlos Way. This project was originally heard by City Council on July 22, 2008. Although there was no public opposition to the project, there were several concerns raised by the City Council. The concerns with the original plans were:

- The 16-foot driveway between lot 1 and 4 should be widened to give a 10-foot driveway for each lot;
- The driveway shared between lot 2 and 3 should be separated and each lot should have a separate driveway; and

- Vehicles could park on the private court and potentially block access for emergency vehicles.

Instead of taking action on the requested project, the applicant accepted a continuance of the hearing to work on the above concerns. The applicant has since responded to the concerns by revising the plans (see background discussion). The applicant is still requesting the same entitlements that include a Tentative Map to subdivide the property, and a Special Permit for the construction of alternative single-family homes. The applicant is also requesting a rezone of the subject site from the Standard Single-Family (R-1) to the Alternative Single-Family (R-1A) Zone as alternative style single-family homes are not permitted in the Standard Single-Family (R-1) zone.

**Applicant:** Fred Arastoo-Aras Design and Construction, 2533 Sierra Boulevard, Sacramento, CA 95825.

**Policy Considerations:** The applicant intends to construct cluster style single-family residences on lots ranging from 3,755 to 4,921 square feet. This type of development is not allowed in the R-1 zone. Furthermore, the proposed project density is 9 dwelling units per net acre which is one unit per acre higher than the maximum allowable R-1 density. The applicant is requesting a rezone of the site to the R-1A zone which is intended to accommodate alternative single-family designs which are determined to be compatible with standard single-family areas and which might include single-family attached or detached units, townhouses, cluster housing, condominiums, cooperatives or other similar projects. The maximum density of the R-1A zone is 15 units per net acre. Therefore, should the rezone be approved by Council, the project will be consistent with the minimum land-use and density standards of the R-1A Zone.

**General Plan:** The subject site is designated Low Density Residential in the General Plan which is reserved for residential development from 4 to 15 units per acre. The proposed project is consistent with this designation as the applicant is proposing to construct single-family homes at a density of 9 units per net acre.

**Smart Growth Principles:** The City Council adopted a set of Smart Growth Principles in December 2001 to promote growth that is economically sound, environmentally friendly, and supportive of community livability. The subject proposal is consistent with these principles in that: (a) it helps provide a range of affordable housing opportunities for households of various income levels; (b) it concentrates new residential development on an underutilized infill site; and (c) it adds new housing stock to an older neighborhood where adequate infrastructure is already in place.

**Strategic Plan Implementation:** The project conforms to the City of Sacramento's Strategic Plan specifically by advancing the goals to achieve sustainability and enhance livability by increased opportunities for residents of different income levels live in new, safe and affordable housing.

**Committee/Commission Action:** The proposed project was heard on January 10, 2008 with no public opposition present. The Planning Commission voted to forward the project to the City Council with a unanimous recommendation for approval (9 ayes, 0 noes).

**Environmental Considerations:** The Development Services Department, Environmental Planning Services Division has reviewed this project and determined that it is exempt from the provisions of CEQA (the California Environmental Quality Act) under Class 32, Section 15332 which consists of projects characterized as "in-fill developments". The project complies with all applicable zoning regulations. The proposed development occurs within City limits on a project site of no more than five (5) acres substantially surrounded by urban uses. The project site has no value as habitat for endangered, rare or threatened species. Approval of the project would not result in any significant effects relating to traffic, noise, air quality, or water quality and the site can be adequately served by all required utilities and public services.

**Sustainability Considerations:** The Kim Subdivision Project is consistent with the Sustainability Master Plan in that it consists of compact single-family residential development on an underutilized infill site in the core of the City. The project site is also located proximate to existing transit lines along 14<sup>th</sup> Avenue and Martin Luther King Jr. Boulevard.

**Rationale for Recommendation:** Staff supports the project because it is consistent with Smart Growth Principles in that it provides a range of affordable housing opportunities for households of various income levels in an underutilized infill site. The project also adds new housing stock where infrastructure is already in place. The proposal is consistent with density requirements, the General Plan land use designation, and is consistent with the City's Strategic Plan by increasing opportunities for residents of different income levels to live in new, safe and affordable housing. Staff recommends that the City Council approve the requested entitlements.

**Financial Considerations:** This project has no fiscal considerations.

**Emerging Small Business Development (ESBD):** No goods or services are being purchased under this report.

Respectfully submitted by:

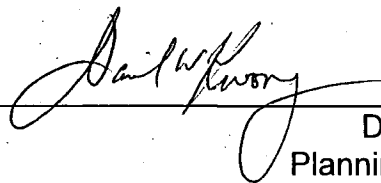

David Kwong  
Planning Manager

Approved by:   
William Thomas  
Director of Development Services

Recommendation Approved:

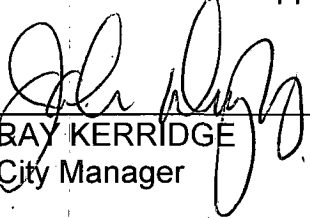
  
RAY KERRIDGE  
City Manager

**Table of Contents:**

Staff Report	Pg 1
<b>Attachments</b>	
1 Project Background/Summary	Pg 5
2 Vicinity Map	Pg 7
3 Land Use & Zoning Map	Pg 8
4 Tentative Subdivision Map	Pg 9
5 Site Plan	Pg 10
6 Floor Plans and Elevations	Pg 11
7 Environmental Exemption Resolution	Pg 20
8 Project Resolution	Pg 21
9 Rezone Ordinance	Pg 44

**Attachment 1 – Project Background/Summary**

**Applicant:** Fred Arastoo, Aras Design and Construction, 2533 Sierra Boulevard, Sacramento, Ca 95825.

**Owner:** Nam Kim, 4433 Florin Road, Sacramento, CA 95823

The project site consists of 0.8± partially developed acres on the south side of 14<sup>th</sup> Avenue west of San Carlos Way. There is a single residence on the site that the applicant is in the process of remodeling. The adjacent neighborhood is composed of detached single-family homes. There are no previously approved entitlements on the site that affect the current application. The proposed project will result in the development of six new homes at a density of approximately 9 units per acre.

The project consists of single and two-story homes ranging from 1,384 square feet to 1,522 square feet. The approval of the homes on lots 2 through 7 is included under this application. The Tentative Map creates Lot 1, but this lot is for an existing residence that is being remodeled through separate approvals. The proposed lots range from 3,755 square feet to 4,921 square feet. The two lots facing 14<sup>th</sup> avenue will share a driveway, while the remainder of homes will have access from a private drive off of San Carlos Way. The project conditions call for the formation of a homeowner's association to maintain all common areas.

The Special Permit for alternative single-family development allows for deviations from the standard single-family setback and lot coverage requirements. In reviewing the site plan for setbacks, staff has found that the proposed plans strike an appropriate balance between providing private open space and protecting the privacy of existing residences on adjacent lots. The applicant has worked with Design Review Staff to arrive at an acceptable set of house plans for approval. The Design Review approval was given on December 13, 2007. The proposed home elevations have been designed to be consistent with the general craftsman style elevations typical of the surrounding Oak Park neighborhood. The homes will be accented with 6" siding, brick, and decorative shutters. All of the homes include covered front porches.

This project was originally heard by the City Council on July 22, 2008. Although there was no public opposition to the project, there were several concerns raised by the City Council. The concerns with the original plans were:

- The 16-foot driveway between lots 1 and 4 should be widened to give a 10-foot driveway for each lot;
- The driveway shared between lots 2 and 3 should be separated and each lot should have a separate driveway; and
- Vehicles could park on the private court and potentially block access for emergency vehicles.

The project was continued and the applicant's response is as follows:

- Reconfigured the site plan and house plan for Lot 4 to allow a shared 20-foot driveway between Lots 1 and 4 (Attachment 5, pg. 10). The prior plan only allowed for a 16-foot driveway;
- Reconfigured the site plan for Lots 2 and 3 to allow a two separate driveways with a 5-foot landscaped planter in between (Attachment 5, pg. 10); and
- Noted "No Parking" striping and signage on the site plan (Attachment 8, pg. 26. Tentative Map Condition A24).

**Notice of Hearing:** As required by sections 16.24.097, 17.208.020(C), 17.212.035, and 17.200.010(C)(2)(a), (b), and (c) of the City Code, ten day notice of the January 27, 2009 public hearing has been given by publication, posting and mail (500').

Attachment 2 – Vicinity Map

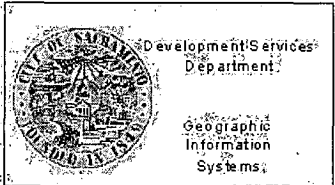
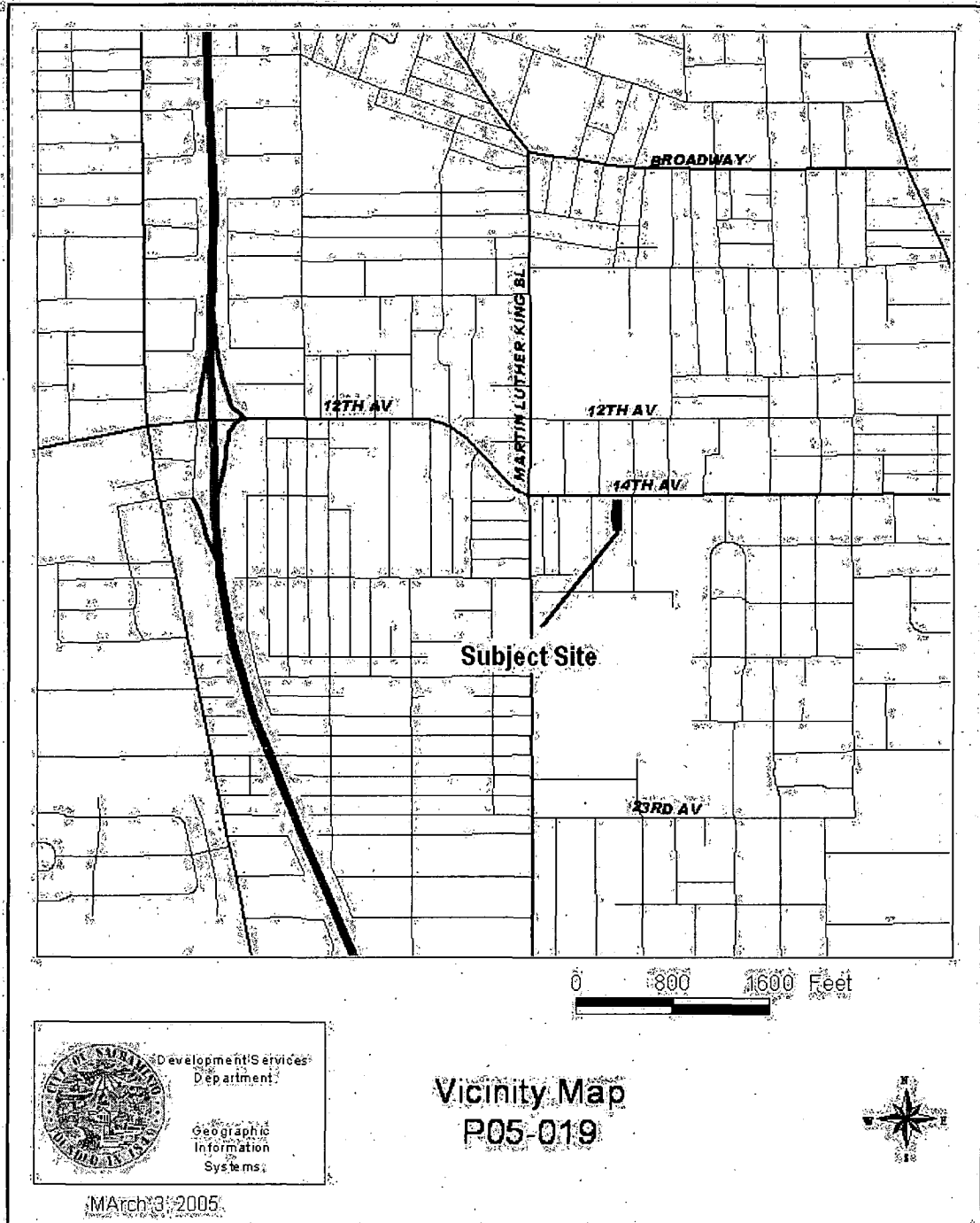

MARCH 3, 2005

Vicinity Map  
P05-019



Attachment 3 – Land Use & Zoning Map

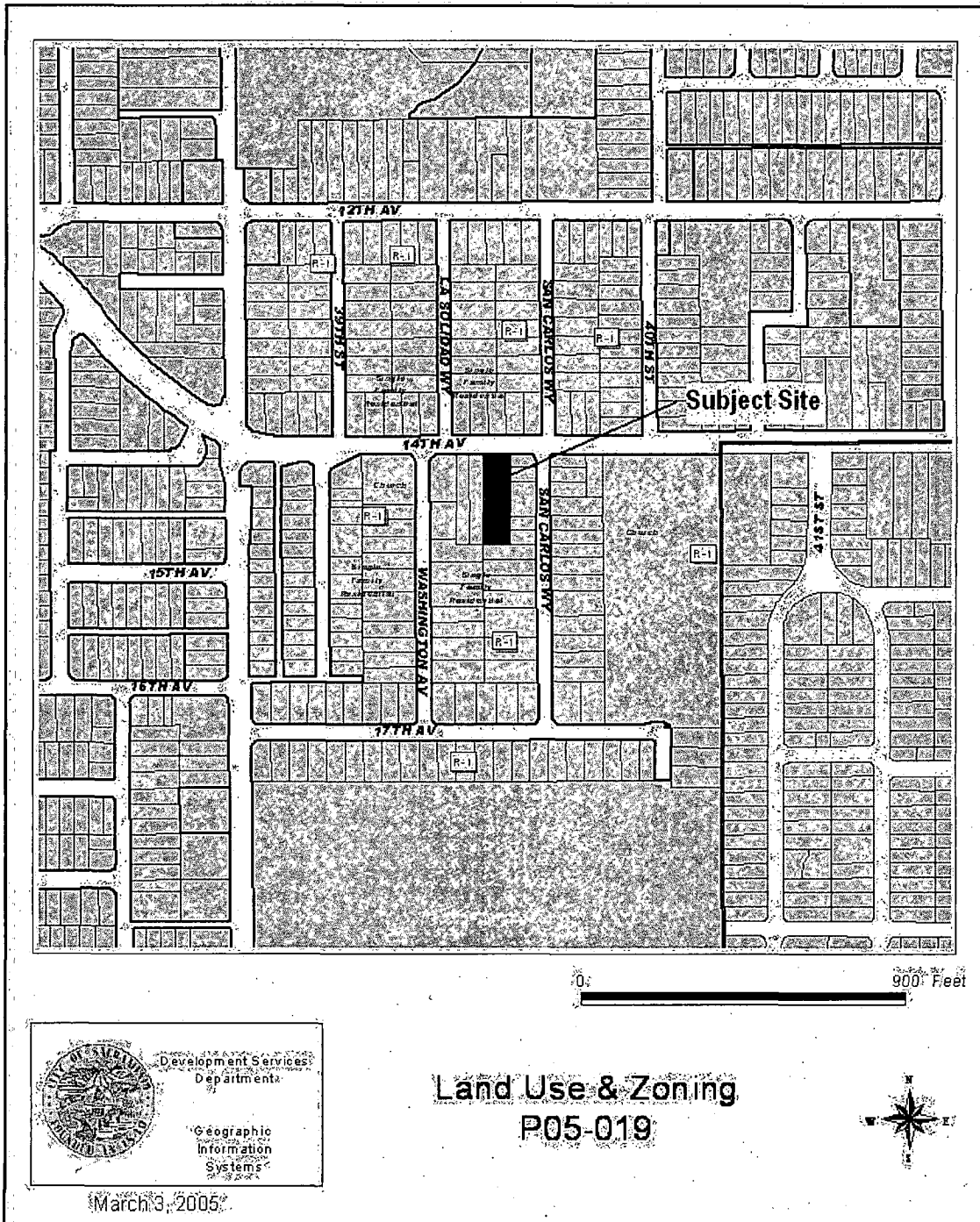



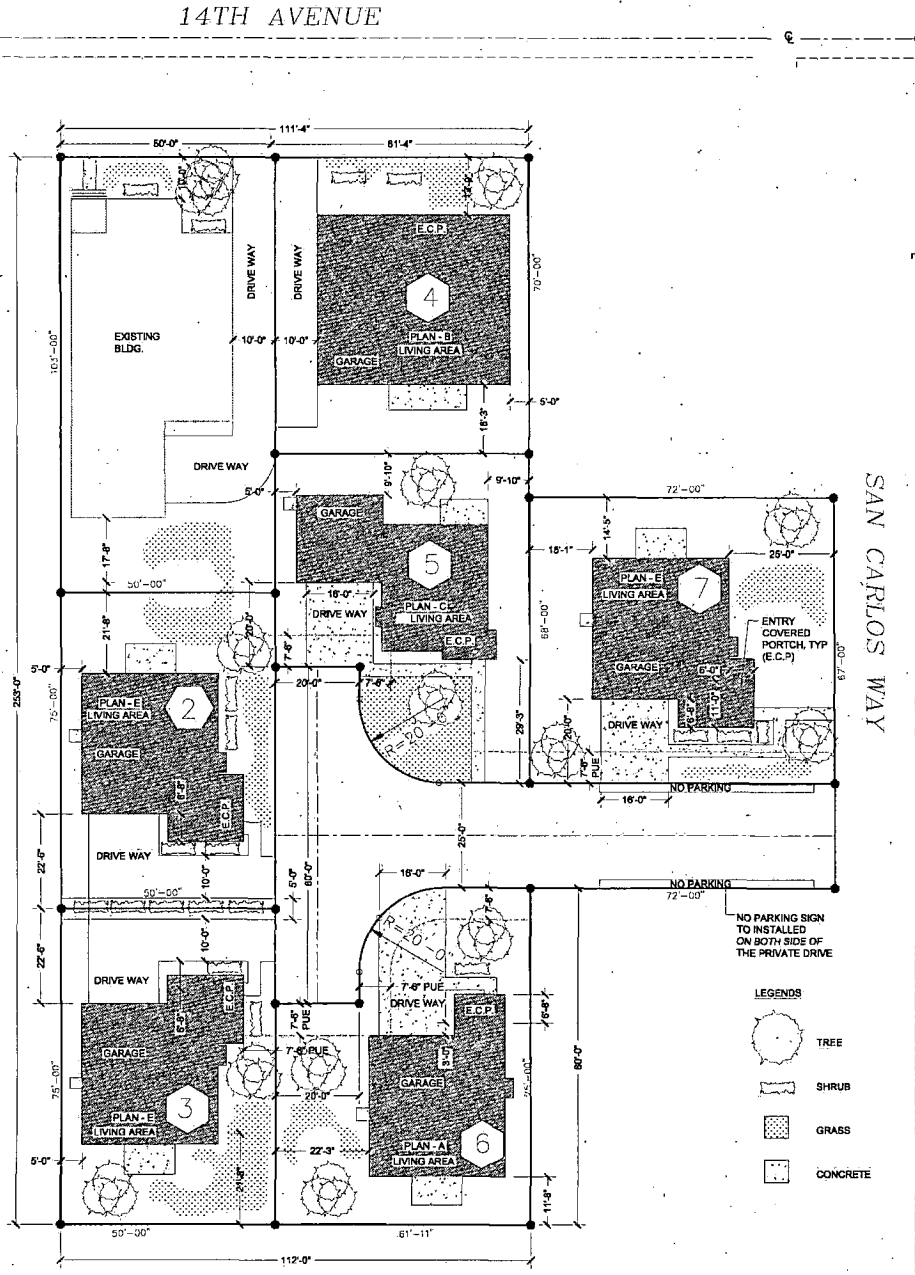

 north  
**SITE PLAN / LANDSCAPING PLAN**  
SCALE: 1" = 20'-0"

Attachment 6 – Floor Plans and Elevations

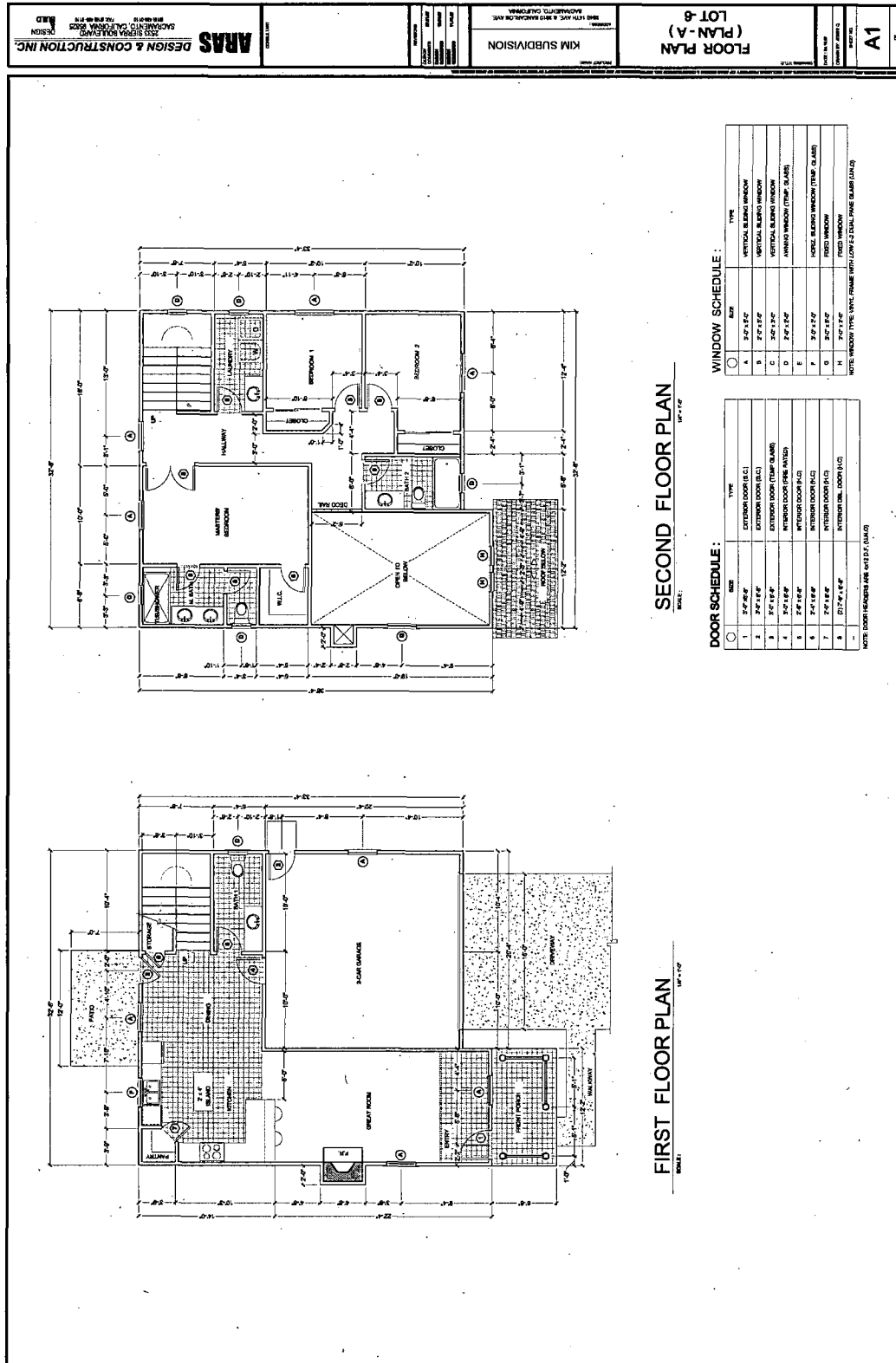



<b>ARAS</b> DESIGN & CONSTRUCTION INC. 2333 SERENA BOULEVARD SACRAMENTO, CALIFORNIA 95833 (916) 486-1111 FAX (916) 486-0111 BUILD	PROJECT NAME: KIM SUBDIVISION ADDRESS: 3840 14TH AVE. & 3815 SANJUANOS AVE. SACRAMENTO, CALIFORNIA	SHEET NO. <b>A3</b> TOTAL SHEETS 3	FLOOR PLAN (PLAN-B) LOT-4	DATE: 01/27/09 DRAWN BY: J.M.B.	CHECKED BY: J.M.B.
--	--	---	---------------------------------	--	-----------------------

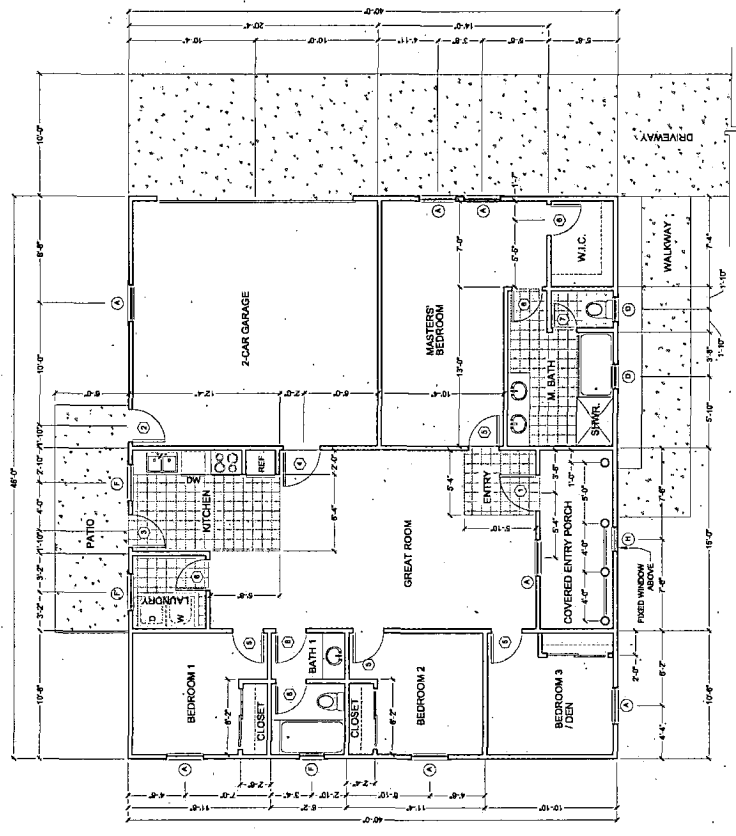

**FLOOR PLAN**

**WINDOW SCHEDULE:**

TYPE	SIZE	TYPE
A	2'-0" x 5'-0"	VERTICAL SLIDING WINDOW
B	2'-0" x 5'-0"	VERTICAL SLIDING WINDOW
C	2'-0" x 5'-0"	VERTICAL SLIDING WINDOW
D	2'-0" x 7'-0"	AWNING WINDOW (TEMP. GLASS)
E	2'-0" x 4'-0"	FIXED WINDOW
F	2'-0" x 4'-0"	FIXED WINDOW
G	2'-0" x 5'-0"	FIXED WINDOW
H	2'-0" x 2'-0"	FIXED WINDOW

NOTE: WINDOW TYPE: VINYL FRAME WITH LOW-E3 DUAL PANE GLASS (U.W.C.)

**DOOR SCHEDULE:**

TYPE	SIZE	TYPE
1	2'-0" x 6'-0"	EXTERIOR DOOR (S.C.)
2	2'-0" x 6'-0"	EXTERIOR DOOR (S.C.)
3	2'-0" x 6'-0"	EXTERIOR DOOR (TEMP. GLASS)
4	2'-0" x 6'-0"	INTERIOR DOOR (PINE BATTEN)
5	2'-0" x 6'-0"	INTERIOR DOOR (P.C.)
6	2'-0" x 6'-0"	INTERIOR DOOR (P.C.)
7	2'-0" x 6'-0"	INTERIOR DOOR (P.C.)
8	2'-0" x 6'-0"	INTERIOR DOOR (P.C.)

NOTE: DOOR HANDERS ARE 4 1/2" D.I. (U.W.C.)





<b>AMAS</b> DESIGN & CONSTRUCTION INC. 20000 BAYVIEW BLVD. SUITE 100 BAYVIEW, CALIFORNIA 94026 PHONE: (415) 661-1111 FAX: (415) 661-1112 WWW.AMASDESIGN.COM	KIM SUBDIVISION 3540 CHINA & BIRD AVE. S.W. BURNING WOOD, CALIFORNIA	<b>FLOOR PLANS</b> (PLAN-C) LOT-5	<b>A5</b>
---	--	---	-----------

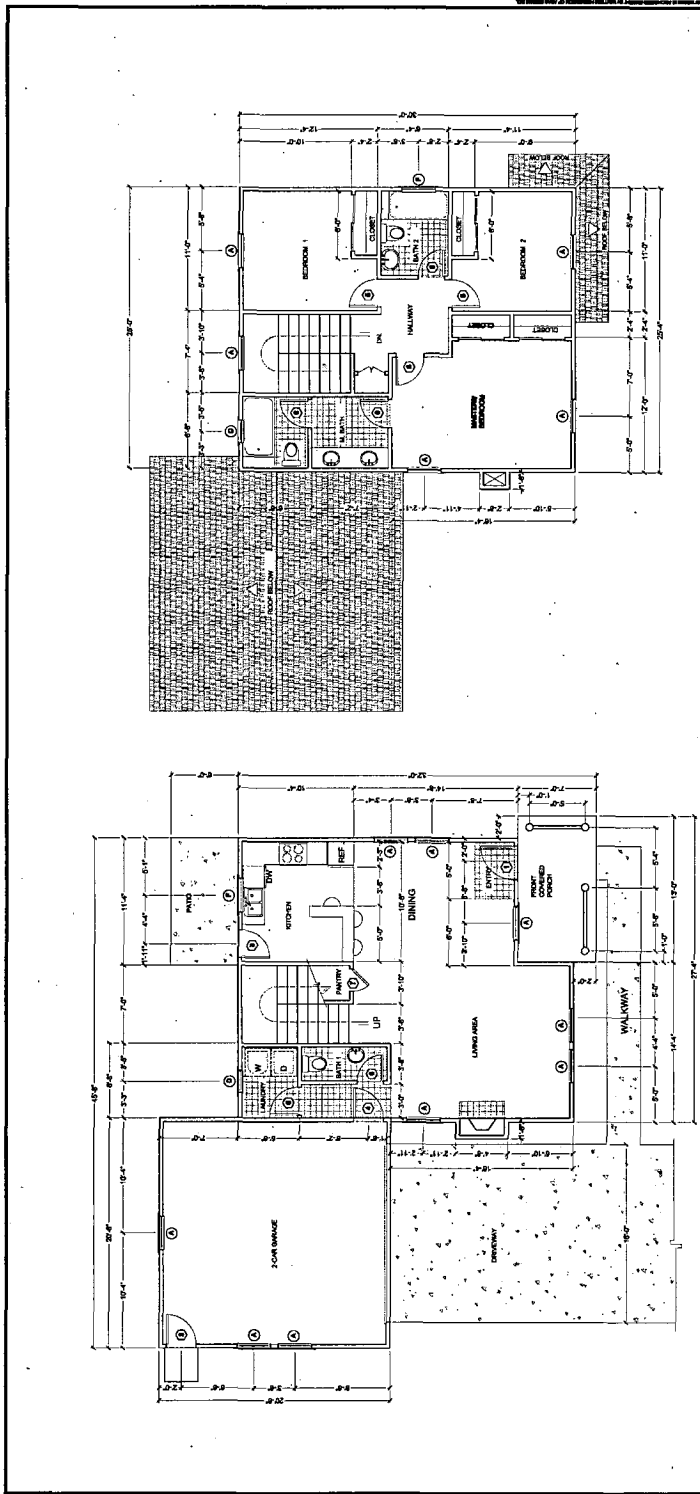

**SECOND FLOOR PLAN**  
SCALE: 1/8" = 1'-0"

**FIRST FLOOR PLAN**  
SCALE: 1/8" = 1'-0"

**WINDOW SCHEDULE:**

NO.	SIZE	TYPE
1	2'-0" x 2'-0"	VERTICAL SLIDING WINDOW
2	2'-0" x 2'-0"	VERTICAL SLIDING WINDOW
3	2'-0" x 2'-0"	VERTICAL SLIDING WINDOW
4	2'-0" x 2'-0"	FIXED WINDOW (TYP. GLASS)
5	2'-0" x 2'-0"	FIXED WINDOW (TYP. GLASS)
6	2'-0" x 2'-0"	FIXED WINDOW (TYP. GLASS)
7	2'-0" x 2'-0"	FIXED WINDOW (TYP. GLASS)
8	2'-0" x 2'-0"	FIXED WINDOW (TYP. GLASS)
9	2'-0" x 2'-0"	FIXED WINDOW (TYP. GLASS)
10	2'-0" x 2'-0"	FIXED WINDOW (TYP. GLASS)

NOTE: WINDOW TYPE, TYP. FRAME WITH LOW-E COAT, PANE GLASS (GLAZ.)

**DOOR SCHEDULE:**

NO.	SIZE	TYPE
1	2'-0" x 2'-0"	EXTERIOR DOOR (SLID)
2	2'-0" x 2'-0"	EXTERIOR DOOR (SLID)
3	2'-0" x 2'-0"	EXTERIOR DOOR (TYP. GLASS)
4	2'-0" x 2'-0"	EXTERIOR DOOR (TYP. GLASS)
5	2'-0" x 2'-0"	EXTERIOR DOOR (TYP. GLASS)
6	2'-0" x 2'-0"	EXTERIOR DOOR (TYP. GLASS)
7	2'-0" x 2'-0"	EXTERIOR DOOR (TYP. GLASS)
8	2'-0" x 2'-0"	EXTERIOR DOOR (TYP. GLASS)
9	2'-0" x 2'-0"	EXTERIOR DOOR (TYP. GLASS)
10	2'-0" x 2'-0"	EXTERIOR DOOR (TYP. GLASS)

NOTE: DOOR HANDS ARE ALL R.H. (L.H. R.)







**Attachment 7 – Environmental Exemption**

**RESOLUTION NO.**

Adopted by the Sacramento City Council.

**DETERMINING PROJECT EXEMPT FROM REVIEW UNDER THE  
CALIFORNIA ENVIRONMENTAL QUALITY ACT  
(3940 14<sup>th</sup> Avenue)  
(P05-019) (APN: 020-0073-003, -007, -028)**

**BACKGROUND**

- A. On January 10, 2008, the City Planning Commission conducted a public hearing on the Kim Residential Subdivision project (hereafter referred to as "Project"), and forwarded the Project to the City Council with a recommendation to approve with conditions.
- B. On January 27, 2009 the City Council conducted a public hearing, for which notice was given pursuant to Sacramento City Code Section 16.24.097, 17.208.020 (C), 17.212.035, and 17.200.010(C)(2)(a), (b), and (c) (publication, posting, and mail (500')), and received and considered evidence concerning the Project.

**BASED ON THE FACTS SET FORTH IN THE BACKGROUND, THE CITY COUNCIL  
RESOLVES AS FOLLOWS:**

Section 1. Based on the determination and recommendation of the City's Environmental Planning Services Manager and the oral and documentary evidence received at the hearing on the Project, the City Council finds that the Project is exempt from review under Section 15332 of the California Environmental Quality Act Guidelines as follows:

- a. The project complies with all applicable policies of the General Plan, as well as with the applicable zoning regulations;
- b. The proposed development occurs within City limits on a project site of no more than five (5) acres substantially surrounded by urban uses;
- c. The project site has no value as habitat for endangered, rare or threatened species;
- d. Approval of the project would not result in any significant effects relating to traffic, noise, air quality, or water quality; and
- e. The site can be adequately served by all required utilities and public services.

**Attachment 8 – Project Resolution**

**RESOLUTION NO.**

Adopted by the Sacramento City Council

**ADOPTING FINDINGS OF FACT AND APPROVING THE KIM  
RESIDENTIAL SUBDIVISION  
(3940 14<sup>TH</sup> AVENUE)  
(P05-019) (APN: 020-0073-003, -007, -028)**

**BACKGROUND**

A. On January 10, 2008 the City Planning Commission conducted a public hearing on, and forwarded to the City Council a recommendation to approve with conditions the Kim Residential Subdivision.

B. On January 27, 2009 the City Council conducted a public hearing, for which notice was given pursuant Sacramento City Code Section 16.24.097, 17.208.020 (C), 17.212.035, and 17.200.010(C)(2)(a), (b), and (c) (publication, posting, and mail (500'), and received and considered evidence concerning the Kim Residential Subdivision.

**BASED ON THE FACTS SET FORTH IN THE BACKGROUND, THE CITY COUNCIL  
RESOLVES AS FOLLOWS:**

**Section 1.** Based on the verbal and documentary evidence received at the hearing on the Kim Residential Subdivision, the City Council approves the Project entitlements based on the findings of fact and subject to the conditions of approval as set forth below.

**Section 2.** The City Council approves the Project entitlements based on the following findings of fact:

**A. Tentative Map:** The Tentative Map to subdivide 0.8+ net acres into seven (7) single-family lots and one common area lot is approved based on the following findings of fact:

1. None of the conditions described in Government Code Section 66474, subsection (a) through (e), inclusive, exist with respect to the proposed subdivision as follows:

a. The proposed subdivision, together with the provisions for its design and improvement, is consistent with the City's General Plan, all applicable community and specific plans, and Title 16 of the City Code, which is a specific plan of the

City;

- b. The site is physically suitable for the type of development proposed and suited for the proposed density;
- c. The design of the subdivision and the proposed improvements are not likely to cause substantial environmental damage or substantially and avoidably injure fish or wildlife their habitat;
- d. The design of the subdivision and the type of improvements are not likely to cause serious public health problems;
- e. The design of the subdivision and the type of improvements will not conflict with easements, acquired by the public at large, for access through or use, of, property within the proposed subdivision.

2. The proposed subdivision, together with the provisions for its design and improvement, is consistent with the City General Plan and Title 16 Subdivisions of the City Code, which is a specific plan of the City (Gov. Code §66473.5).

3. The discharge of waste from the proposed subdivision into the existing community sewer system will not result in a violation of the applicable waste discharge requirements prescribed by the California Regional Water Quality Board, Central Valley Region, in that existing treatment plants have a design capacity adequate to service the proposed subdivision (Gov. code §66474.6).

4. The design of the proposed subdivision provides, to the extent feasible, for future passive or natural heating and cooling opportunities (Gov. Code §66473.1).

5. The City Council has considered the effect of the approval of this tentative subdivision map on the housing needs of the region and has balanced these needs against the public service needs of its residents and available fiscal and environmental resources (Gov. Code §66412.3).

**B. Special Permit:** The Special Permit for alternative housing to allow the development of 6 single-family homes within the Single-Family Alternative (R-1A) Zone is approved based on the following Findings of Fact:

1. The proposed project constitutes a sound land use in that the proposed single-family homes are consistent with the surrounding land uses which are mostly single-family detached dwellings. Additionally, the compact nature of the project will provide an alternative to the traditional single-family homes that surround the subject site.

2. The proposed project, as conditioned, would not result in the creation of a nuisance as the proposed single family homes are compatible with the surrounding land uses. Also, the project has been designed to meet all circulation and emergency access

requirements.

3. Granting of the Special Permit would be consistent with the objectives of the General Plan in that it:

- preserves neighborhood character by providing housing consistent with the adjacent residential uses (Goal A, Sec 2-10);
- develops residential land uses in a manner that is efficient and utilizes existing urban resources (Goal C, Sec 2-15);
- promotes infill development as a means to meet future housing needs (Policy 4, sec 2-16)

**Section 3.** The City Council approves the Project entitlements subject to the following conditions of approval:

**A.** The **Tentative Map** to subdivide 0.8± net acres into 7 single-family lots and one common area lot is approved subject to the following conditions of approval:

**CONDITIONS:** Tentative Map

**NOTE:** These conditions shall supersede any contradictory information shown on the Tentative Map approved for this project (P05-019).

The applicant shall satisfy each of the following conditions prior to filing the Final Map unless a different time for compliance is specifically stated in these conditions. Any condition requiring an improvement that has already been designed and secured under a City Approved improvement agreement may be considered satisfied at the discretion of the Development Engineering Division.

The City strongly encourages the applicant to thoroughly discuss the conditions of approval for the project with their Engineer/Land Surveyor consultants prior to City Planning Commission approval. The improvements required of a Tentative Map can be costly and are completely dependent upon the condition of the existing improvements. Careful evaluation of the potential cost of the improvements required by the City will enable the applicant to ask questions of the City prior to project approval and will result in a smoother plan check process after project approval:

**SPECIAL DISTRICTS:** Assessment Districts

- A1. Pay off existing assessments, or file the necessary segregation requests and fees to segregate existing assessments.

**DEVELOPMENT ENGINEERING:**

- A2. Pursuant to City Code Section 16.40.190, indicate easements on the Final Map to

allow for the placement of centralized mail delivery units. The specific locations for such easements shall be subject to review and approval of the Development Engineering Division after consultation with the U.S. Postal Service.

- A3. Private reciprocal ingress, egress, and maneuvering easements are required for future development of the area covered by this Tentative Map. The applicant shall enter into and record an Agreement For Conveyance of Easements with the City stating that a private reciprocal ingress/egress, and maneuvering easement shall be conveyed to and reserved from the appropriate parcels at no cost, at the time of sale or other conveyance of either/any of the parcel(s).
- A4. Show all continuing and proposed/required easements on the Final Map.
- A5. Construct standard subdivision improvements as noted in these conditions pursuant to section 16.48.110 of the City Code. All improvements shall be designed and constructed to the satisfaction of the Development Engineering Division. Improvements required shall be determined by the City. Any public improvement not specifically noted in these conditions or on the Tentative Map shall be designed and constructed to City standards. This shall include street lighting and the repair or replacement/reconstruction of any existing deteriorated curb, gutter and sidewalk per City standards to the satisfaction of the Development Engineering Division.
- A6. The applicant shall relocate the two existing speed bumps along San Carlos Way in front of the proposed driveway to the satisfaction of the Department of Transportation and the Development Engineering Division. The applicant shall coordinate with Debb Newton (phone#: 808-6739) from the Department of Transportation regarding the said relocation of the speed bumps.
- A7. The design and placement of walls, fences, signs and Landscaping near intersections and driveways shall allow stopping sight distance per Caltrans standards and comply with City Code Section 12.28.010 (25' sight triangle). Walls shall be set back 3' behind the sight line needed for stopping sight distance to allow sufficient room for pilasters. Landscaping in the area required for adequate stopping sight distance shall be limited 3.5' in height. The area of exclusion shall be determined by the Development Engineering Division.

**SMUD:**

- A8. Dedicate a 12.5-ft PUE for overhead and underground facilities and appurtenances adjacent to all public street rights of ways.
- A9. Dedicate any private drive, ingress and egress easement, or Irrevocable Offer of Dedication and 7.50-ft thereto for underground facilities and appurtenances.

**DOU:**

- A10. Only one domestic water service is allowed per parcel. Any new domestic water

services shall be metered. Excess domestic water services must be abandoned to the satisfaction of the Department of Utilities. (Note: There is an existing 6" water main in San Carlos Way and an 8" and 36" water main in 14<sup>th</sup> Avenue. No connection is allowed to the 36" water main in 14<sup>th</sup> Avenue.)

- A11. Dedicate the private drive as exclusive public easement for water and sewer facilities. Parallel underground dry utilities shall not be located within this easement. This easement shall be reviewed and approved by the Department of Utilities prior to recordation of the Final Map.
- A12. Dedicate a minimum of 3 feet adjacent to private drive as a Public Utility Easement (PUE) for water and sewer facilities. This easement shall be reviewed and approved by the Department of Utilities prior to recordation of the Final Map.
- A13. Private drive with City maintained water and sewer facilities shall have a minimum paved AC (asphalt concrete) width of 22-feet from edge of pavement to edge of pavement. Drain inlets, curb and gutter shall be constructed to City Standards for residential streets.
- A14. City maintained water facilities and sewer facilities within the subdivision shall be constructed within the paved portion of the private drive.
- A15. This development is in drainage shed G252, which drains by gravity flow to Morrison Creek. The applicant's engineer shall either (1) design the site to store 2200 cubic feet per acre of storm water during a 10-year storm event or (2) upsize the existing 21" storm drainage main to a 30" storm drainage main in 17<sup>th</sup> Avenue (from manhole #224 to manhole #207 per Drainage/Sewer 2005 map page KK17). If option 1 is chosen, then the applicant shall submit a drainage study as described in Section 11.7 of the City Design and Procedures Manual prior to or concurrent with the improvement plans. Onsite detention shall be stored in oversized pipes and/or within the private street section prior to overland release. Drainage improvement shall be to the satisfaction of the DOU. The drainage study shall also identify all existing off-site flows that are blocked by the proposed project. Sufficient off-site and on-site spot elevations shall be provided in the drainage study to determine the direction of storm drain runoff. The drainage study shall include an overland flow release map for the proposed project. The 10-year HGLs shall be no higher than 6 inches below the lowest DI. The 10-year and 100-year HGL's shall be shown on the improvement plans.
- A16. Finished lot pad elevations shall be a minimum of 1.20 feet above the 100-year HGL and 1.50 feet above the controlling overland release elevation. Finished lot pad shall be approved by the Department of Utilities.
- A17. Per City Code, the Subdivider may not develop the project in anyway that obstructs, impedes, or interferes with the natural flow of existing off-site drainage that crosses the property. The project shall construct the required public and/or private infrastructure to handle off-site runoff to the satisfaction of the DOU. If private

infrastructure is constructed to handle off-site runoff, the applicant shall dedicate the required private easements and/or, at the discretion of the DOU, the applicant shall enter into and record an Agreement for Maintenance of Drainage with the City, in a form acceptable to the City Attorney.

- A18. All lots shall be graded so that drainage does not cross property lines.
- A19. The applicant shall enter into and record an Agreement for Conveyance of Easements with the City stating that a private reciprocal drainage easement shall be conveyed to and reserved from each parcel as needed, at no cost, at the time of sale or other conveyance of either parcel. A note stating the following must be placed on the Final Map: "THE PARCELS CREATED BY THIS MAP SHALL BE DEVELOPED IN ACCORDANCE WITH RECORDED AGREEMENT FOR CONVEYANCE OF EASEMENTS IN BOOK \_\_\_\_\_, O.R. PAGE \_\_\_\_\_."
- A20. A grading plan showing existing and proposed elevations is required. Adjacent off-site topography shall also be shown to the extent necessary to determine impacts to existing surface drainage paths. No grading shall occur until the grading plan has been reviewed and approved by the Department of Utilities.
- A21. The applicant must comply with the City of Sacramento's Grading, Erosion and Sediment Control Ordinance. This ordinance requires the applicant to show erosion and sediment control methods on the subdivision improvement plans. These plans shall also show the methods to control urban runoff pollution from the project site during construction.
- A22. Post construction, stormwater quality control measures shall be incorporated into the development to minimize the increase of urban runoff pollution caused by development of the area. Only source control measures are required for this subdivision. Improvement plans must include the source controls selected for the site. Refer to the latest copy of the latest copy of the "Guidance Manual for On-Site Stormwater Quality Control Measures", for appropriate source control measures.

**FIRE:**

- A23. Dead ends exceeding 150 feet in length require an approved Fire Department turnaround (45' radius cul-de-sac or city standard hammerhead). *Subdivision Map shows access road at 145' and Site Plan/Landscaping Plan shows access at 175'.*
- A24. Roads used for Fire Department access shall have an unobstructed width of not less than 20' and unobstructed vertical clearance of 13'6" or more. *Access road will need to be marked "No Parking – Fire Lane" both sides.*

**PPDD: Parks**

- A25. **Payment of In-lieu Park Fee:** Pursuant to Sacramento City Code Chapter 16.64 (Parkland Dedication) the applicant shall pay to City an in-lieu park fee in the

amount determined under SCC §§16.64.040 and 16.64.050 equal to the value of land prescribed for dedication under 16.64.030 and not satisfied by dedication. (See Advisory Note)

- A26. **Maintenance District**: The applicant shall initiate and complete the formation of a parks maintenance district (assessment or Mello-Roos special tax district), or annex the project into an existing parks maintenance district. The applicant shall pay all city fees for formation of or annexation to a parks maintenance district. (Contact Development Services Department, Special Districts, Project Manager. In assessment districts, the cost of neighborhood park maintenance is equitably spread on the basis of special benefit. In special tax districts, the cost of neighborhood park maintenance is spread based upon the hearing report, which specifies the tax rate and method of apportionment.)

#### **ADVISORY NOTES:**

The following advisory notes are informational in nature and are not a requirement of this Tentative Map:

- A27. If unusual amounts of bone, stone, or artifacts are uncovered, work within 50 meters of the area will cease immediately and a qualified archaeologist shall be consulted to develop, if necessary, further mitigation measures to reduce any archaeological impact to a less than significant effect before construction resumes. A note shall be placed on the final improvement plans referencing this condition.
- A28. The applicant/developer shall relocate the existing drainage inlet and appurtenances away from the private drive entrance. The relocation and construction of the drainage inlet shall be to the satisfaction of the Department of Utilities.
- A29. The proposed project is located in the Flood zone designated as X zone on the Federal Emergency Management Agency (FEMA) Federal Insurance Rate Maps (FIRMs) that have been revised by a Letter of Map Revision effective February 18, 2005. Within the X zone, there are no requirements to elevate or flood proof.
- A30. As per City Code, the applicant will be responsible to meet his/her obligations regarding:
- 1) Title 16, 16.64 Park Dedication / In Lieu (Quimby) Fees, due prior to approval of the final map. The Quimby fee due for this project is estimated at \$12,337. This is based on six single-family residential units and an average land value of \$115,000 per acre for the East Broadway Planning Area, plus an additional 20% for off-site park infrastructure improvements, less acres in land dedication. Any change in these factors will change the amount of the Quimby fee due. The final fee is calculated using factors at the time of payment.

- 2) Title 18, 18.44 Park Development Impact Fee, due at the time of issuance of building permit. The Park Development Impact Fee due for this project is estimated at \$13,506. This is based on six single-family residential units at the rate of \$2,251 per unit. Any change in these factors will change the amount of the PIF due. The fee is calculated using factors at the time that the project is submitted for building permit.
- 3) Community Facilities District 2002-02, Neighborhood Park Maintenance CFD Annexation.

**B. Special Permit:** The Special Permit for alternative housing to allow the development of 6 single-family homes within the Single-Family Alternative (R-1A) Zone is approved subject to the following conditions of approval:

#### Planning

- B1. The design and construction materials of the single family residences shall be consistent with the attached elevations. Modifications/Plan substitution will require additional planning review and may require the approval of additional entitlements prior to the issuance of building permits.
- B2. Roofing material shall be 30-year Dimensional Composition Shingle or equivalent.
- B3. The applicant shall obtain all necessary building permits prior to construction.
- B4. Final landscaping plans shall be submitted to the Building Division – Site Conditions Unit for review and approval. The scope of the review shall include plant species selection, landscape materials, and irrigation system. The irrigation system and landscaping shall be maintained in good condition during the life of the project.
- B5. To ease garage egress, the driveway shared between lots 1 and 4 shall be modified such that the paved area shall be extended to a line drawn from the southwest corner of Lot 4 to the southwest corner of the proposed Lot 4 residence.
- B6. Form a Homeowner's Association. CC&R's shall be approved by the City and recorded assuring maintenance of private drives. The Homeowner's Association shall maintain all private drives, lights, common areas and common landscaping

#### Development Engineering

- B7. Construct standard subdivision improvements as noted in these conditions pursuant to section 16.48.110 of the City Code. Improvements shall be designed and constructed to City standards in place at the time that the Building Permit is issued. All improvements shall be designed and constructed to the satisfaction of the Development Engineering Division. Any public improvement not specifically noted in these conditions shall be designed and constructed to City Standards. This shall

include street lighting and the repair or replacement/reconstruction of any existing deteriorated curb, gutter and sidewalk per City standards to the satisfaction of the Development Engineering Division.

- B8. The applicant shall relocate the 2 existing speed humps along San Carlos Way directly across the proposed driveway to the satisfaction of the Department of Transportation.
- B9. All new driveways shall be designed and constructed to City Standards to the satisfaction of the Development Engineering Division.
- B10. The applicant shall record the Final Map, which creates the lot pattern shown on the proposed site plan prior to obtaining any Building Permits.
- B11. The design of walls fences and signage near intersections and driveways shall allow stopping sight distance per Caltrans standards and comply with City Code Section 12.28.010 (25' sight triangle). Walls shall be set back 3' behind the sight line needed for stopping sight distance to allow sufficient room for pilasters. Landscaping in the area required for adequate stopping sight distance shall be limited 3.5' in height at maturity. The area of exclusion shall be determined by the Development Engineering Division.

#### Utilities

- B12. The applicant/developer shall relocate the existing drainage inlet and appurtenances away from the private road entrance. The relocation and construction of the drainage inlet shall be to the satisfaction of the Department of Utilities.
- B13. The applicant must comply with the City of Sacramento's Grading, Erosion and Sediment Control Ordinance. This ordinance requires the applicant to prepare erosion and sediment control plans for both during and after construction of the proposed project, prepare preliminary and final grading plans, and prepare plans to control urban runoff pollution from the project site during construction.
- B14. A final map shall be recorded prior to issuance of any building permit.

#### **Table of Contents:**

- Exhibit A – Tentative Map
- Exhibit B – Site Plan
- Exhibit C – Plan A Floorplan
- Exhibit D – Plan A Elevations
- Exhibit E – Plan B Floorplan
- Exhibit F – Plan B Elevations
- Exhibit G – Plan C Floorplan
- Exhibit H – Plan C Elevations
- Exhibit I – Plan E Floorplan
- Exhibit J - Plan E Elevations

Exhibit K – Design Review Approval



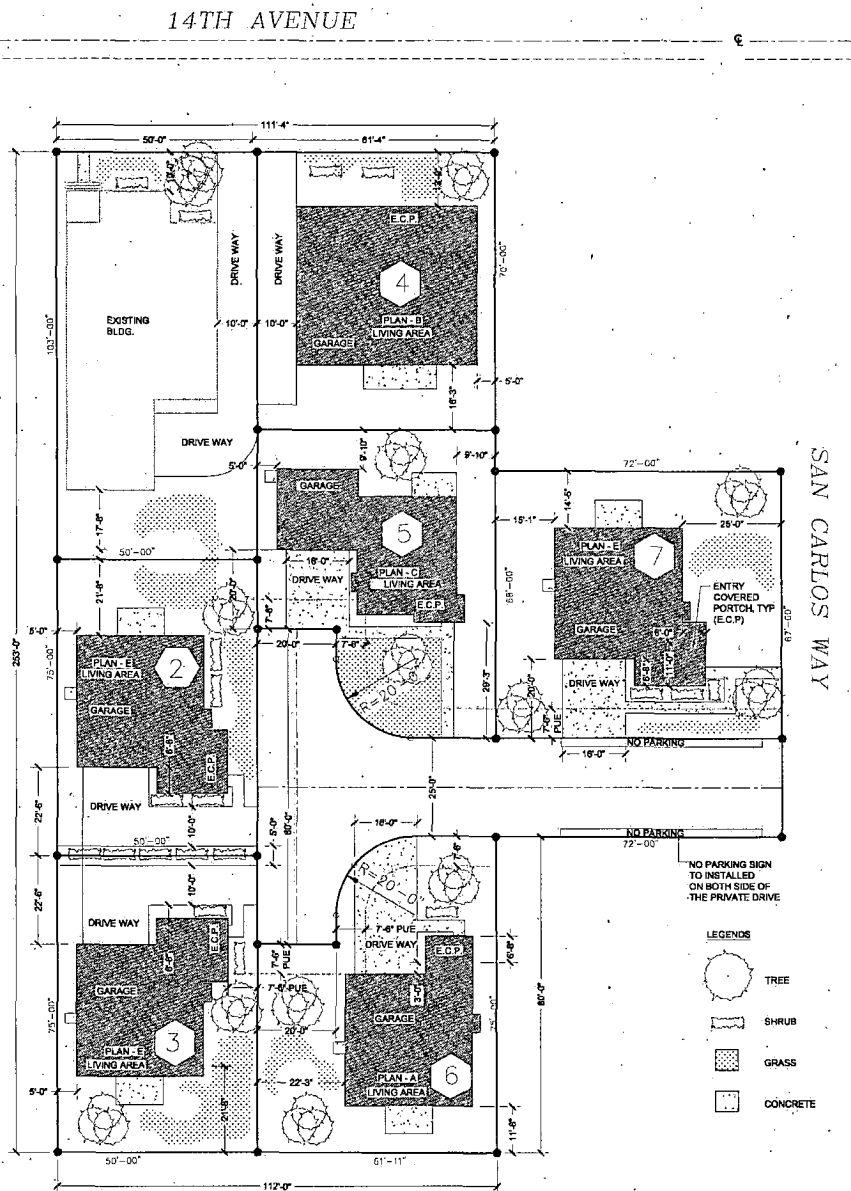

**SITE PLAN / LANDSCAPING PLAN**  
 north SCALE: 1" = 20'-0"

Exhibit C – Plan A Floor Plan

<b>ARMS</b> DESIGN & CONSTRUCTION INC. 2033 SEVEN LEAVES DRIVE SACRAMENTO, CALIFORNIA 95833 TEL: 916.487.1111 FAX: 916.487.1112	KIM SUBDIVISION 200 W. HAVENS STREET, SUITE 100 SACRAMENTO, CALIFORNIA 95833	LOT 8 FLOOR PLAN (PLAN A)	SHEET NO. <b>A1</b> OF 1
---	--	---------------------------------	-----------------------------

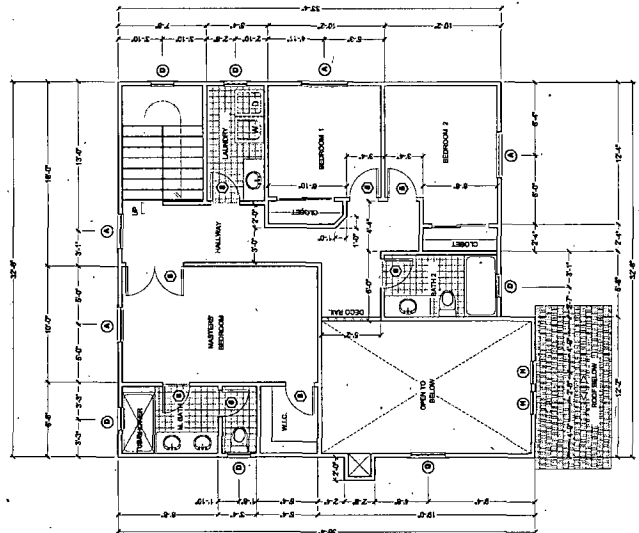

SECOND FLOOR PLAN  
SCALE: 1/8" = 1'-0"

WINDOW SCHEDULE:

NO.	SIZE	TYPE
A	3'-0" x 6'-0"	VERTICAL SLIDING WINDOW
B	3'-0" x 6'-0"	VERTICAL SLIDING WINDOW
C	3'-0" x 6'-0"	VERTICAL SLIDING WINDOW
D	3'-0" x 6'-0"	HANGING WINDOW (TEMP. GLASS)
E	3'-0" x 6'-0"	FIXED WINDOW (TEMP. GLASS)
F	3'-0" x 6'-0"	FIXED WINDOW (TEMP. GLASS)
G	3'-0" x 6'-0"	FIXED WINDOW (TEMP. GLASS)
H	3'-0" x 6'-0"	FIXED WINDOW (TEMP. GLASS)

NOTE: WINDOW TYPE, VENT. FRAME WITH LOW-E GLASS (LWG) OR LOW-E GLASS (LWG)

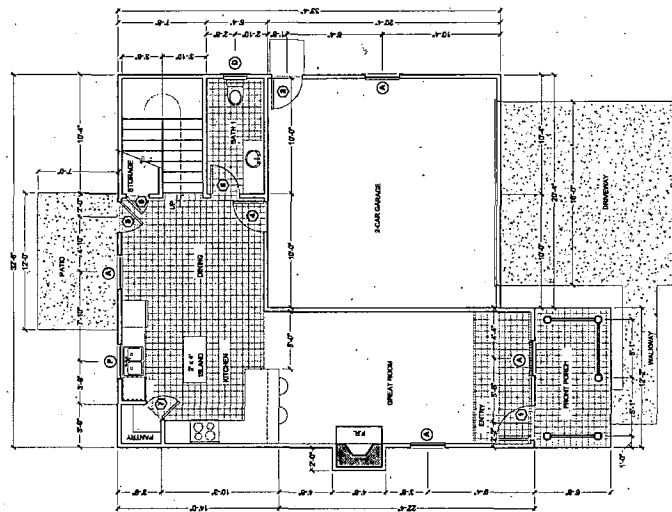

FIRST FLOOR PLAN  
SCALE: 1/8" = 1'-0"

DOOR SCHEDULE:

NO.	SIZE	TYPE
1	3'-0" x 6'-0"	EXTENSION DOOR (S.C.)
2	3'-0" x 6'-0"	EXTENSION DOOR (S.C.)
3	3'-0" x 6'-0"	EXTENSION DOOR (TEMP. GLASS)
4	3'-0" x 6'-0"	EXTENSION DOOR (TEMP. GLASS)
5	3'-0" x 6'-0"	EXTENSION DOOR (TEMP. GLASS)
6	3'-0" x 6'-0"	EXTENSION DOOR (S.C.)
7	3'-0" x 6'-0"	EXTENSION DOOR (S.C.)
8	3'-0" x 6'-0"	EXTENSION DOOR (S.C.)

NOTE: DOOR HEADINGS ARE 48" MIN. H. (S.C.)

Exhibit D – Plan A Elevations

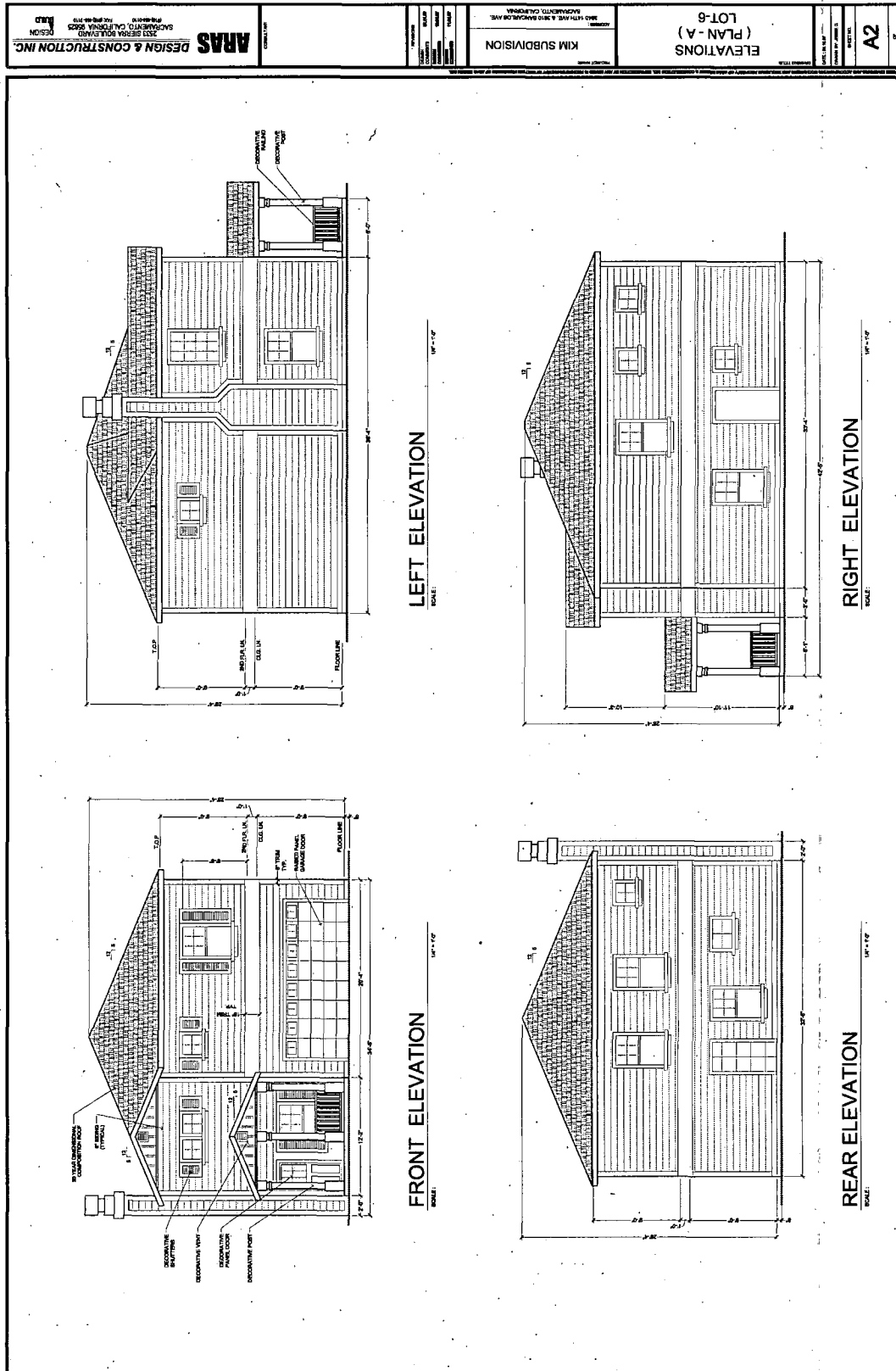
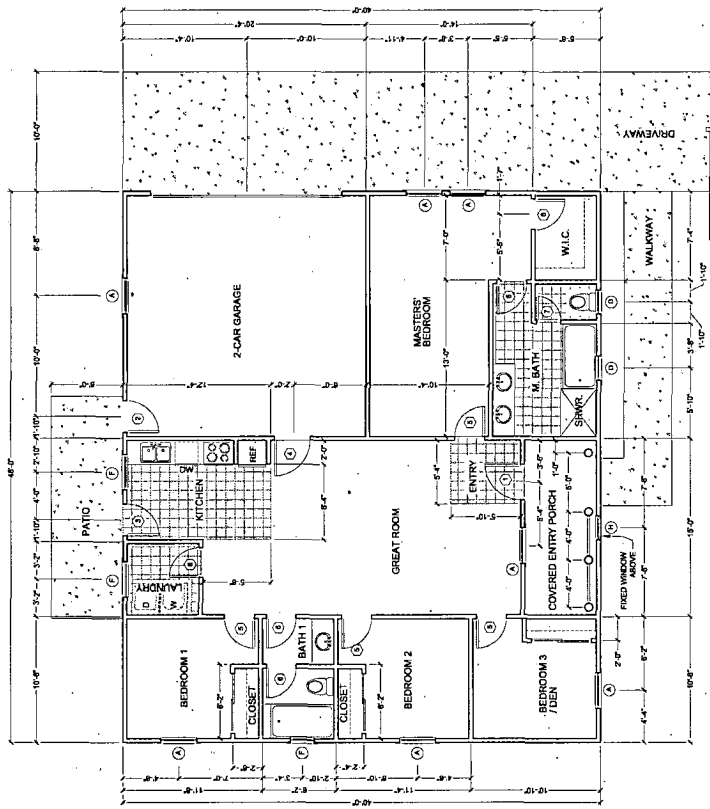

Exhibit E – Plan B Floor Plan

<b>ARAS</b> DESIGN & CONSTRUCTION INC. 2025 BENTON BOULEVARD SACRAMENTO, CALIFORNIA 95825 916-484-1110 FAX: 916-484-1118 BUILD	KIM SUBDIVISION 2540 HUNTERS & 2810 BUCKLEUP AVES. SACRAMENTO, CA 95825	FLOOR PLAN (PLAN-B) LOT 4	A3 SHEET NO.	
--	---	---------------------------------	-----------------	--



**WINDOW SCHEDULE:**

NO.	SIZE	TYPE
A	2'-0" x 6'-0"	VERTICAL BUILDING WINDOW
B	2'-0" x 6'-0"	VERTICAL BUILDING WINDOW
C	2'-0" x 2'-0"	FIXED WINDOW (TEMP. GLASS)
D	2'-0" x 2'-0"	FIXED WINDOW (TEMP. GLASS)
E	2'-0" x 2'-0"	FIXED WINDOW (TEMP. GLASS)
F	2'-0" x 2'-0"	FIXED WINDOW (TEMP. GLASS)
G	2'-0" x 2'-0"	FIXED WINDOW
H	2'-0" x 2'-0"	FIXED WINDOW

NOTE: WINDOW TYPE: VINYL FRAME WITH LOW-E DUAL PANE GLASS (L/D)

**DOOR SCHEDULE:**

NO.	SIZE	TYPE
1	2'-0" x 8'-0"	EXTERIOR DOOR (S.C.)
2	2'-0" x 8'-0"	EXTERIOR DOOR (S.C.)
3	2'-0" x 8'-0"	EXTERIOR DOOR (TEMP. GLASS)
4	2'-0" x 8'-0"	INTERIOR DOOR (TEMP. GLASS)
5	2'-0" x 8'-0"	INTERIOR DOOR (S.C.)
6	2'-0" x 8'-0"	INTERIOR DOOR (S.C.)
7	2'-0" x 8'-0"	INTERIOR DOOR (S.C.)
8	2'-0" x 8'-0"	INTERIOR DOOR (S.C.)

NOTE: DOOR HEADERS ARE 4" x 12" S/C

FLOOR PLAN



Exhibit G – Plan C Floor Plan

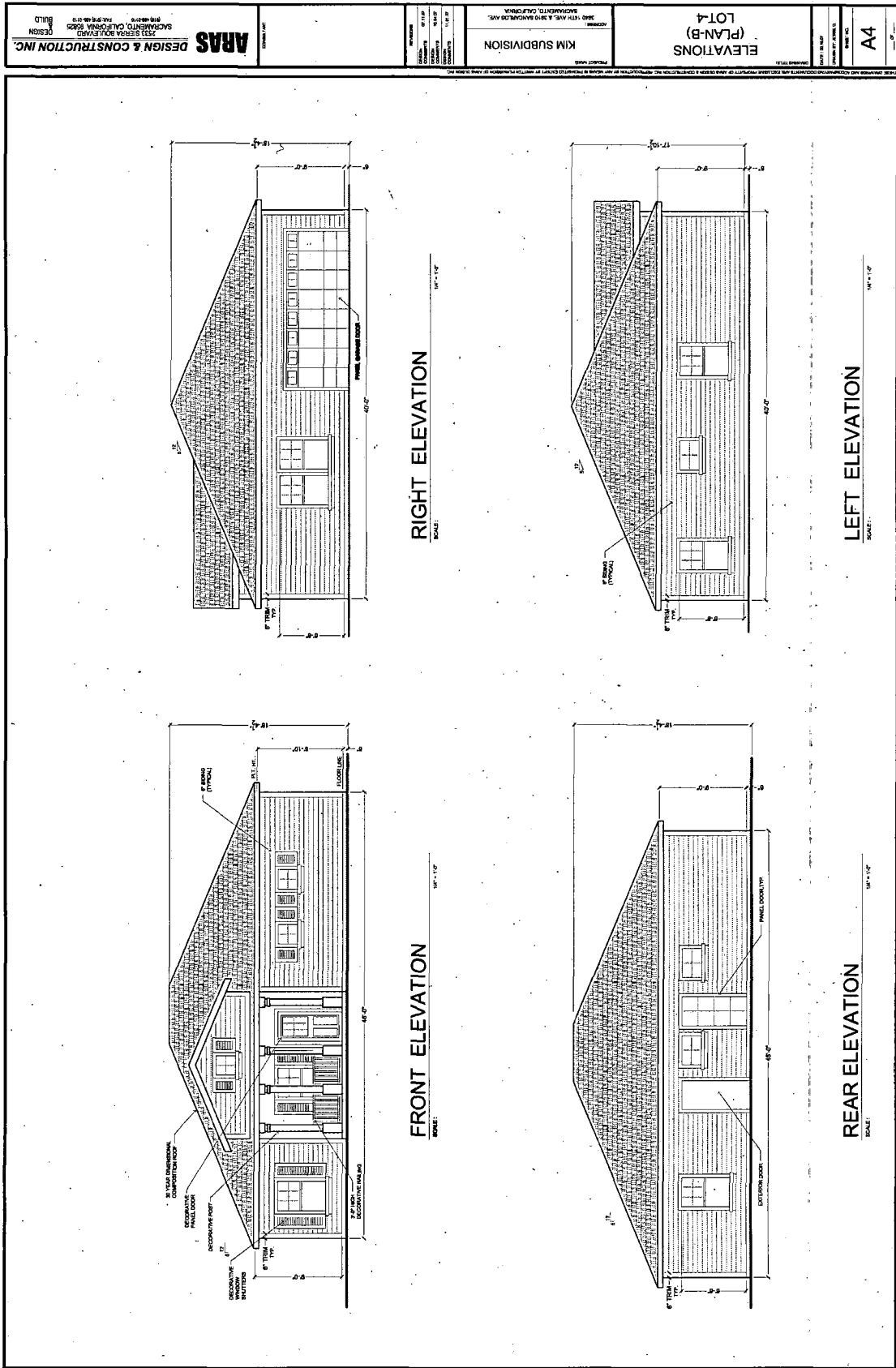
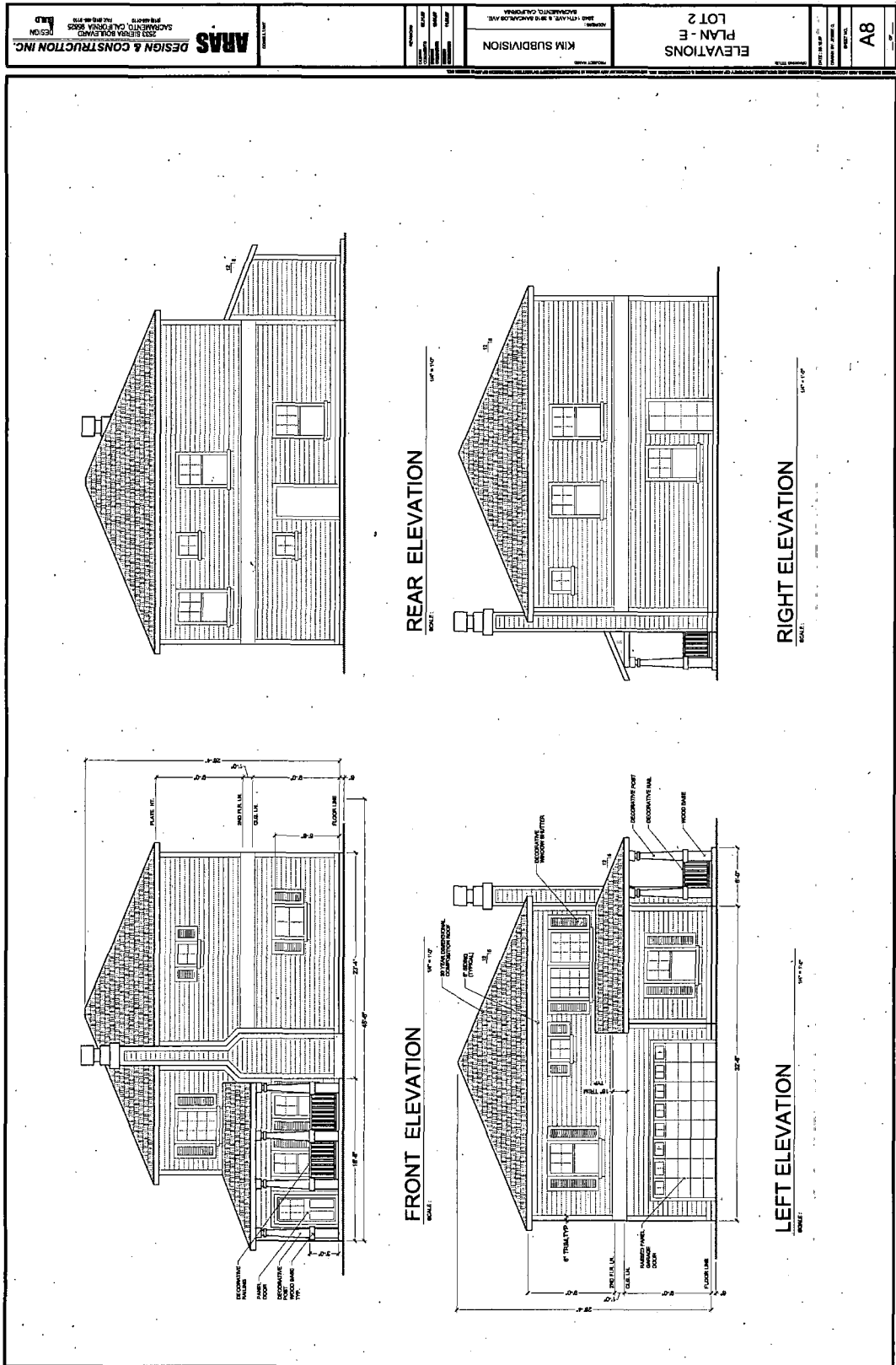





Exhibit J - Plan E Elevation



## Exhibit K - Design Review Approval

CITY OF SACRAMENTO  
CALIFORNIA

PLANNING AND  
BUILDING DEPARTMENT  
PHONE 916-808-5656

9151 I STREET, 3<sup>rd</sup> Floor  
SACRAMENTO, CA 95814-2998  
FAX 916-808-7480

STAFF LEVEL PROJECT REVIEW

DR Number: DR07-0266  
Address: 3940 14<sup>th</sup> Street  
APN: 020-0073-028  
Description: Small Subdivision

Applicant/Owner: Fred Arastoo, AIA  
Date Filed: August 6, 2007  
Date Approved: December 13<sup>th</sup>, 2007  
Staff Contact: Raymond Costantino  
808-8826

STAFF ACTION AND CONDITIONS OF APPROVAL:

Staff has reviewed the proposed project, and approves it with the following conditions of approval:

**Conditions for Floorplan A, Lot 6:**

1. New roof pitch (5 in 12) shall be provided per approved plans. A minimum 30-year laminated dimensional composition shingle shall be provided per approved plans.
2. New 6-inch exposure wood or fiber cement horizontal lap siding shall be provided on all elevations per approved plans. All lap siding shall be smooth finish, no stamped grain.
3. Gable roof at front elevation shall be provided per approved plans. New board and batten (wood or fiber cement) vertical siding at front elevation gables shall be provided per approved plans.
4. Horizontal 18" wood trim board shall be provided on all elevations per approved plans.
5. Wide frame vinyl windows with decorative wood (1" X 4") trim, projecting wood sills and aprons shall be provided per approved plans. Grids shall be provided on all elevation windows per approved plans.
6. Window shutters shall be provided at front elevation windows per approved plans.
7. Front porch shall be provided per approved plans. New decorative wood front porch columns with 18" built-out wood bases shall be provided per approved plans. New top mounded wood guardrail and bottom rail with 2" X 2" wood pickets at 4" centers, shall be provided at front porch per approved plans.
8. New chimney with 6-inch exposure wood or fiber cement horizontal lap siding shall be provided per approved plans.
9. Gable vents with wood louvers and 1" X 2" decorative trim shall be provided per approved plans.
10. Front entry door with raised panel design shall be provided per approved plans.
11. Raised panel garage door with top window row shall be provided per approved plans.
12. Provide painted gutters and downspouts per redlined drawings.
13. Provide decorative light fixtures at front and rear doors, and garage door per approved plans.

**Conditions for Floorplan B, Lot 4:**

14. New roof pitch (5 in 12) shall be provided per approved plans. A minimum 30-year laminated dimensional composition shingle shall be provided per approved plans.
15. New 6-inch exposure wood or fiber cement horizontal lap siding shall be provided on all elevations per approved plans. All lap siding shall be smooth finish, no stamped grain.
16. Wide frame vinyl windows with decorative wood (1" X 4") trim, projecting wood sills and aprons shall be provided per approved plans. Grids shall be provided on all elevation windows per approved plans.
17. Window shutters shall be provided at front elevation windows per approved plans.
18. Front porch shall be provided per approved plans. New decorative wood front porch columns with 18" built-out wood bases shall be provided per approved plans. New top mounded wood guardrail and bottom rail with 2" X 2" wood pickets at 4" centers, shall be provided at front porch per approved plans.
19. Front entry door with raised panel design shall be provided per approved plans.
20. Raised panel garage door with top window row shall be provided per approved plans.

21. Provide painted gutters and downspouts per redlined drawings.
22. Provide decorative light fixtures at front and rear doors and garage door per approved plans.

**Conditions for Floorplan C, Lot 5:**

23. New roof pitch (5 in 12) shall be provided per approved plans. A minimum 30-year laminated dimensional composition shingle shall be provided per approved plans.
24. New 6-inch exposure wood or fiber cement horizontal lap siding shall be provided on all elevations per approved plans. All lap siding shall be smooth finish, no stamped grain.
25. New board and batten (wood or fiber cement) vertical siding at front and rear elevation gables shall be provided per approved plans.
26. Horizontal 18" trim board shall be provided on all elevations per approved plans.
27. Wide frame vinyl windows with decorative wood (1" X 4") trim, projecting wood sills and aprons shall be provided per approved plans. Grids shall be provided on all elevation windows per approved plans.
28. Window shutters shall be provided at front elevation windows per approved plans.
29. Front porch shall be provided per approved plans. New decorative wood front porch columns with 18" built-out wood bases shall be provided per approved plans. New top mounded wood guardrail and bottom rail with 2" X 2" wood pickets at 4" centers, shall be provided at front porch per approved plans.
30. New chimney with 6-inch exposure wood or fiber cement horizontal lap siding shall be provided per approved plans.
31. Gable vents with wood louvers and 1" X 2" decorative trim shall be provided per approved plans.
32. Front entry door with raised panel design shall be provided per approved plans.
33. Raised panel garage door with top window row shall be provided per approved plans.
34. Provide painted gutters and downspouts per redlined drawings.
35. Provide decorative light fixtures at front, rear door, garage man-door and garage door per approved plans.

**Conditions for Floorplan E, Lot 2:**

36. New roof pitch (5 in 12) shall be provided per approved plans. A minimum 30-year laminated dimensional composition shingle shall be provided per approved plans.
37. New 6-inch exposure wood or fiber cement horizontal lap siding shall be provided on all elevations per approved plans. All lap siding shall be smooth finish, no stamped grain.
38. Horizontal 18" wood trim board shall be provided on all elevations per approved plans.
39. Wide frame vinyl windows with decorative wood (1" X 4") trim, projecting wood sills and aprons shall be provided per approved plans. Grids shall be provided on all elevation windows per approved plans.
40. Window shutters shall be provided at front and left elevation windows per approved plans.
41. Front porch shall be provided per approved plans. New flared out decorative wood columns with 36" built-out wood bases shall be provided per approved plans. New top mounded wood guardrail and bottom rail with 2" X 2" wood pickets at 4" centers, shall be provided at front porch per approved plans.
42. New chimney with 6-inch exposure wood or fiber cement horizontal lap siding shall be provided per approved plans.
43. Front entry door with raised panel design shall be provided per approved plans.
44. Raised panel garage door with top window row shall be provided per approved plans.
45. Provide painted gutters and downspouts per redlined drawings.
46. Provide decorative light fixtures at front, rear and side doors, and garage door per approved plans.

**Conditions for Floorplan E, Lot 7:**

47. New roof pitch (5 in 12) shall be provided per approved plans. A minimum 30-year laminated dimensional composition shingle shall be provided per approved plans.
48. New 6-inch exposure wood or fiber cement horizontal lap siding shall be provided on all elevations per approved plans. All lap siding shall be smooth finish, no stamped grain.
49. New board and batten (wood or fiber cement) vertical siding at front and rear elevation gables shall be provided per approved plans.
50. Horizontal 18" wood trim board shall be provided on all elevations per approved plans.
51. Wide frame vinyl windows with decorative wood (1" X 4") trim, projecting wood sills and aprons shall be provided per approved plans. Grids shall be provided on all elevation windows per approved plans.
52. Window shutters shall be provided at front and left elevation windows per approved plans.

53. Front porch shall be provided per approved plans. New flared out decorative wood columns with 36" built-out brick bases shall be provided per approved plans. New top mounded wood guardrail and bottom rail with 2" X 2" wood pickets at 4" centers, shall be provided at front porch per approved plans.
54. New chimney with 6-inch exposure wood or fiber cement horizontal lap siding shall be provided per approved plans.
55. Gable vents with wood louvers and 1" X 2" decorative trim shall be provided per approved plans.
56. Front entry door with raised panel design shall be provided per approved plans.
57. Raised panel garage door with top window row shall be provided per approved plans.
58. Provide painted gutters and downspouts per redlined drawings.
59. Provide decorative light fixtures at front, rear and side doors, and garage door per approved plans.

**Conditions for Floorplan E, Lot 3:**

60. New roof pitch (5 in 12) shall be provided per approved plans. A minimum 30-year laminated dimensional composition shingle shall be provided per approved plans.
61. New 6-inch exposure wood or fiber cement horizontal lap siding shall be provide on all elevations per approved plans. All lap siding shall be smooth finish, no stamped grain.
62. New board and batten (wood or fiber cement ) vertical siding at front and rear elevation gables shall be provided per approved plans.
63. Horizontal 18" wood trim board shall be provided on all elevations per approved plans.
64. Wide frame vinyl windows with decorative wood (1" X 4") trim, projecting wood sills and aprons shall be provided per approved plans. Grids shall be provided on all elevation windows per approved plans.
65. Window shutters shall be provided at front and left elevation windows per approved plans.
66. Front porch shall be provided per approved plans. New decorative wood columns with 36" built-out brick bases shall be provided per approved plans. New top mounded wood guardrail and bottom rail with 2" X 2" wood pickets at 4" centers, shall be provided at front porch per approved plans.
67. Brick wainscot shall be provided on front and right elevations and shall wrap 3' around the rear and left elevations per approved plans.
68. New chimney with 6-inch exposure wood or fiber cement horizontal lap siding shall be provided per approved plans.
69. Gable vents with wood louvers and 1" X 2" decorative trim shall be provided per approved plans.
70. Front entry door with raised panel design shall be provided per approved plans.
71. Raised panel garage door with top window row shall be provided per approved plans.
72. Provide painted gutters and downspouts per redlined drawings.
73. Provide decorative light fixtures at front, rear and side doors, and garage door per approved plans.

**General Requirements for all structures:**

74. Any other changes are subject to Design Review staff approval.
75. Each residence shall be painted a different color scheme. Color boards shall be provided for Design Review staff review and approval prior to issuance of Building Permit.
76. Window trim and projecting sills, doors and door trim, lap siding, fascia boards, bellyboards, shutters, gable vents and trim, front porch columns, railings, corbels and garage door and trim, shall be painted the trim color of each residence.
77. No building permit shall be issued until the expiration of the ten (10) calendar day request for reconsideration period. If reconsideration is requested, no permit shall be issued until final approval is received.
78. Any person dissatisfied with the staff action has the right to request reconsideration by the Design Director. Requests for reconsideration must be received within ten (10) calendar days of the staff action. The decision of the Design Director after reconsideration shall be final and shall not be subject to appeal.
79. All other notes and drawings on the final plans as submitted by the applicant are deemed conditions of approval. Any changes to the final set of plans stamped by Design Review staff shall be subject to review and approval prior to any changes. Applicant shall comply with all current building code requirements.

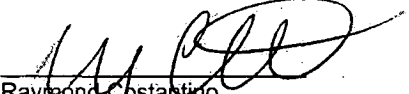
  
Raymond Costantino,  
Design Review

**Attachment 9 – Rezone Ordinance**

**ORDINANCE NO.**

Adopted by the Sacramento City Council

**AMENDING TITLE 17 OF THE SACRAMENTO CITY CODE (THE ZONING  
CODE) BY REZONING CERTAIN REAL PROPERTY  
FROM STANDARD SINGLE-FAMILY (R-1) TO SINGLE FAMILY ALTERNATIVE (R-  
1A)  
(3940 14<sup>TH</sup> AVENUE)  
(P05-019) (APN: 020-0073-003, -007, -028)**

BE IT ENACTED BY THE COUNCIL OF THE CITY OF SACRAMENTO THAT:

Section 1. Title 17 of the Sacramento City Code (the Zoning Code) is amended by rezoning the property shown in the attached Exhibit A, generally described, known, and referred to 3940 14<sup>th</sup> Avenue (APN: 020-0073-003, -007, -028) and consisting of 0.80± gross acres, to 0.80± net acres, from Single-Family (R-1) to Single-Family Alternative (R-1A).

Section 2. Rezoning of the property shown in the attached Exhibit A, by the adoption of this Ordinance, will be considered to be in compliance with the requirements for the rezoning of property described in the Zoning Code, as amended, as those procedures have been affected by recent court decisions.

Section 3. The City Clerk of the City of Sacramento is directed to amend the official zoning maps, which are part of the Zoning Code, to conform to the provisions of this Ordinance.

Table of Contents:

Exhibit A - Rezone

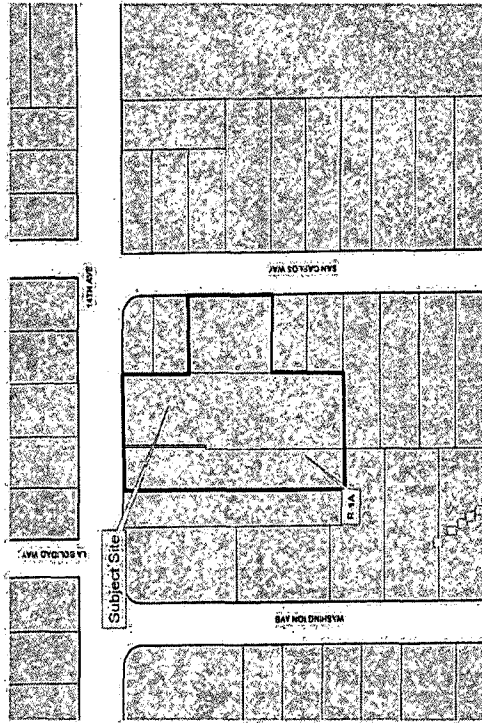

Proposed Zone: Single-Family Alternative (R-1A)

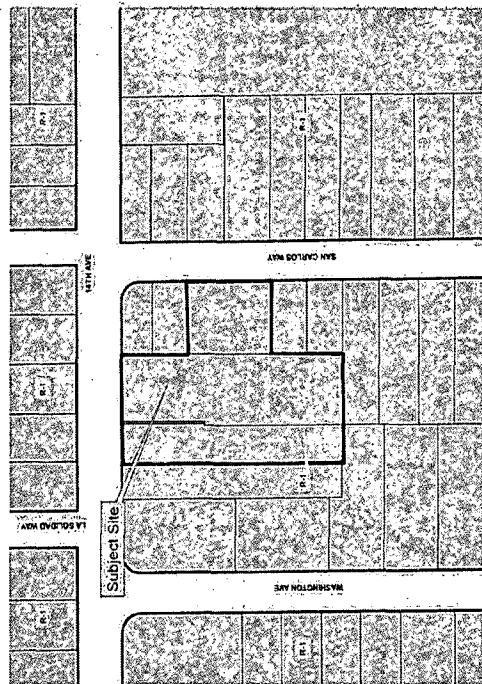

Existing Zone: Standard Single-Family (R-1)