

CITY OF SACRAMENTO

Permit No: 0104073

1231 I Street, Sacramento, CA 95814

Insp Area: 1
Thos Bros: 297F4

Site Address: 2523 J ST SAC
Parcel No: 007-0034-025

Sub-Type: REM
Housing (Y/N): N

CONTRACTOR

OWNER

MCWILLIAMS
2523 J ST
SACRAMENTO CA 95819

ARCHITECT

Nature of Work: 497 SQ FT ADDITION TO FRONT OFFICE BUILDING, MINOR INTERIOR REMODEL, AND MISC. IMPROVEMENTS OF EXISTING BUILDING.

CONSTRUCTION LENDING AGENCY : I hereby affirm under penalty of perjury that there is a construction lending agency for the performance of the work for which this permit is issued (Sec. 3097, Civ. C).

Lender's Name _____ Lender's Address _____

LICENSED CONTRACTORS DECLARATION: I hereby affirm under penalty of perjury that I am licensed under provisions of Chapter 9 (commencing with section 7000) of Division 3 of the Business and Professions Code and my license is in full force and effect.

License Class B License Number 550167 Date 8/24/01 Contractor Signature [Signature]

OWNER-BUILDER DECLARATION: I hereby affirm under penalty of perjury that I am exempt from the contractors License Law for the following reason (Sec. 7031.5, Business and Professions Code; any city or county which requires a permit to construct, alter, improve, demolish, or repair any structure, prior to its issuance, also requires the applicant for such permit to file a signed statement that he or she is licensed pursuant to the provisions of the Contractors License Law (Chapter 9 (commencing with Section 7000) of Division 8 of the Business and Professions Code) or that he or she is exempt therefrom and the basis for the alleged exemption. Any violation of Section 7031.5 by any applicant for a permit subjects the applicant to a civil penalty of not more than five hundred dollars (\$500.00);

I, as a owner of the property, or my employees with wages as their sole compensation, will do the work, and the structure is not intended or offered for sale (Sec. 7044, Business and Professional Code: The Contractors License Law does not apply to an owner of property who builds or improves thereon, and who does such work himself or herself or through his/her own employees, provided that such improvements are not intended or offered for sale. If, however, the building or improvement is sold within one year of completion, the owner-builder will have the burden of proving that he/she did not build or improve for the purpose of sale.)

I, as owner of the property, am exclusively contracting with licensed contractors to construct the project (Sec. 7044, Business and Professions Code: The Contractors License Law does not apply to an owner of property who builds or improves thereon, and who contracts for such projects with a contractor(s) licensed pursuant to the Contractors License Law).

I am exempt under Sec. _____ B & PC for this reason: _____

Date _____ Owner Signature _____

IN ISSUING THIS BUILDING PERMIT, the applicant represents, and the city relies on the representation of the applicant, that the applicant verified all measurements and locations shown on the application or accompanying drawings and that the improvement to be constructed does not violate any law or private agreement relating to permissible or prohibited locations for such improvements. This building permit does not authorize any illegal location of any improvement or the violation of any private agreement relating to location of improvements.

I certify that I have read this application and state that all information is correct. I agree to comply with all city and county ordinances and state laws relating to building construction and hereby authorize representative(s) of this city to enter upon the abovementioned property for inspection purposes.

Date 8/24/01 Applicant/Agent Signature [Signature]

WORKER'S COMPENSATION DECLARATION: I hereby affirm under penalty of perjury one of the following declarations:

I have and will maintain a certificate of consent to self-insure for workers' compensation as provided for by Section 3700 of the Labor Code, for the performance of work for which the permit is issued.

I have and will maintain workers' compensation insurance, as required by Section 3700 of the Labor Code, for the performance of the work for which this permit is issued. My workers' compensation insurance carrier and policy number are:

Carrier _____ Policy Number _____ Exp Date _____

(This section need not be completed if the permit is for \$100 or less) I certify that in the performance of the work for which this permit is issued, I shall not employ any person in any manner so as to become subject to the workers' compensation laws of California and agree that if I should become subject to the workers' compensation provisions of Section 3700 of the Labor Code, I shall forthwith comply with those provisions.

Date 8/24/01 Applicant Signature [Signature]

WARNING: FAILURE TO SECURE WORKER'S COMPENSATION COVERAGE IS UNLAWFUL AND SHALL SUBJECT AN EMPLOYER TO CRIMINAL PENALTIES AND CIVIL FINES UP TO ONE HUNDRED THOUSAND DOLLARS (\$100,000) IN ADDITION TO THE COST OF COMPENSATION, DAMAGES AS PROVIDED FOR IN SECTION 3706 OF THE LABOR CODE, INTEREST AND ATTORNEY'S FEE.

THIS PERMIT SHALL EXPIRE BY LIMITATION IF WORK IS NOT COMMENCED WITHIN 180 DAYS.



Insp. Area 1C

AUTHORIZATION TO START WORK

CITY OF SACRAMENTO, BUILDING INSPECTIONS DIVISION
1231 I ST., ROOM 200, SACRAMENTO, CA 95814

X Company: Glenn P. McWilliams

PC # 0104073

Address: Po Box 19604 Sac 95819

BID App. P. Lim

Job Phone: 530/680-3289 Office Ph. 446-9500

Fee \$350.00

X SUBJECT: Project Address: 2523 J ST Suite # _____

I request permission to start the following work ROUGH FACADE
WORK ONLY, SHORING SCAFFOLDING &
DEMO ONLY NO STRUCTURAL INSTALLATIONS.
YH

I realize that all work will be at the owner's and contractor's risk without assurance that the permit for the project will be granted. Any code conflicts will be corrected. I agree not to cover or conceal any work or portion thereof. I realize that inspections will not be made on this project until a building permit is issued. All changes required to conform to the approved plans will be completed without dispute. Work affecting the structural integrity of the existing building is not permitted.

I will expedite necessary revisions, corrections and clarifications as required to obtain the building permit.

If it should be determined subsequently by the City that changes in the design of the building are necessary after commencement of the work authorized, I assume full responsibility and all risk of loss which may result by reason of such changes. I agree that the building shall conform to the approved final plans as amended, without regard to the stage of completion.

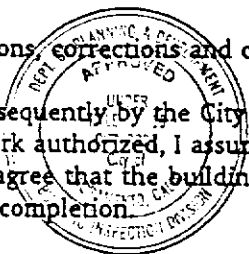

This set of plans and specifications must be used to make any changes or alterations from the original design. The contractor shall be responsible for the approval of this plan and specification. SHALL NOT be held to permit or approve the violation of any City Ordinance or State Law.

This authorization is valid for 30 days while the plans are being processed for permit. These state required declarations must be properly executed before this authorization is valid. This authorization is valid when initiated by authorized Building Department personnel and stamped approved. Keep posted on job site at all times.

CONSTRUCTION LENDING AGENCY

I hereby affirm under penalty of perjury that there is a construction lending agency for the performance of the work for which this permit is issued (Sec. 3097, Civ.C.)

Lender's Name _____

Lender's Address _____

LICENSED CONTRACTORS DECLARATION

I hereby affirm under penalty of perjury that I am licensed under provisions of Chapter 9 (commencing with Section 7000) of the Business and Professions Code and my license is in full force and effect.

Lic. Class: _____ Lic. Number: _____ COMPANY NAME _____

SIGNATURE DATE

OWNER-BUILDER DECLARATION

I hereby affirm under penalty of perjury that I am exempt from the Contractors License Law for the following reason (Section 703.1, Business and Professions Code: Any city or county which requires a permit to construct, alter, demolish, or repair any structure, prior to its issuance, also requires the applicant for such permit to file a signed statement that he or she is licensed pursuant to the provisions of the Contractors License Law (Chapter 9 (commencing with Section 7000) of Division 8 of the Business and Professions Code) or that he or she is exempt therefrom and the basis for the alleged exemption. Any violation of Section 7031.5 by any applicant for a permit subjects the applicant to a civil penalty of not more than five hundred dollars (\$500.00):

I, as owner of the property, or my employees with wages as their sole compensation, will do the work, and the structure is not intended or offered for sale (Sec. 7044, Business and Professions Code: The Contractors License Law does not apply to an owner of property who builds or improves thereon, and who does such work himself or herself or through his or her own employees, provided that such improvement are not intended or offered for sale. If, however, the building or improvement is sold within one year of completion, the owner-builder will have the burden of proving that he or she did not build or improve for the purpose of sale).

I, as owner of the property, am exclusively contracting with licensed contractors to construct the project (Sec. 7044, Business and Professions Code: The Contractors License Law does not apply to an owner of property who builds or improves thereon, and who contracts for such projects with a contractor(s) licensed pursuant to the Contractors License Law).

I am exempt under Sec. _____ B & P Code for this reason _____

AP. McCall
SIGNATURE

08/13/01
DATE

WORKER'S COMPENSATION DECLARATION

I hereby affirm under penalty of perjury one of the following declarations:

I have and will maintain a certificate of consent to self-insure for workers' compensation as provided for by Section 3700 of the Labor Code, for the performance of the work for which this permit is issued.

I have and will maintain workers' compensation insurance, as required by Section 3700 of the Labor Code, for the performance of the work for which this permit is issued. My workers' compensation insurance carrier and policy number are:

Carrier: _____ exp. _____

Policy No.: _____

I certify under penalty of perjury that in the performance of the work for which this permit is issued, I shall not employ any person in any manner so as to become subject to the workers' compensation laws of California and agree that if I should become subject to the workers' compensation provisions of Section 3700 of the Labor Code, I shall forthwith comply with those provisions.

AP. McCall
SIGNATURE

08/13/01
DATE

WARNING: FAILURE TO SECURE WORKER'S COMPENSATION COVERAGE IS UNLAWFUL AND SHALL SUBJECT AN EMPLOYER TO CRIMINAL PENALTIES AND CIVIL FINES UP TO ONE HUNDRED THOUSAND DOLLARS (100,000) IN ADDITION TO THE COST OF COMPENSATION, DAMAGES AS PROVIDED FOR IN SECTION 3706 OF THE LABOR CODE, INTEREST AND ATTORNEY'S FEES.

In issuing this permit, the applicant represents, and the City relies on the representation of the applicant, that the applicant verified all measurements and locations shown on the application or the accompanying drawings and that the improvement to be constructed does not violate any law or private agreement relating to permissible or prohibited locations for such improvements. This permit does not authorize any illegal location of any improvement or the violation of any private agreement relating to location of improvements.

I certify that I have read, understand and agree to the above conditions. I certify under penalty of perjury that the above information is correct. I agree to comply with all city and county ordinances and state laws relating to building construction and hereby authorize representatives of this city to enter upon the above mentioned property for inspection purposes.

AP. McCall
SIGNATURE OF APPLICANT OR AGENT

08/13/01
DATE

APPLICATION FOR COMMERCIAL BUILDING PERMIT

CITY OF SACRAMENTO
 DEVELOPMENT SERVICES DIVISION
 PERMIT SERVICES SECTION

1231 I Street, Rm. 200
 Sacramento, CA 95814 (916) 264-7619 FAX 264-7046

ACTIVITY # <u>0104073</u>	Insp. Area <u>16</u>
------------------------------	-------------------------

ADDRESS 2523 "J" STREET, SACRAMENTO, CA Applicant **MUST** complete ALL Unshaded areas
 PARCEL # 007-0034-025 Suite _____

CONTACT		LICENSED CONTRACTOR	
Name <u>GLENN M WILLIAMS</u>		Lic No. # _____	
Street Address _____		Name _____	
City/State/Zip <u>0 UNOR</u>		Address _____	
Phone <u>446-9500</u> FAX <u>446-9515</u>		City/State/Zip _____	
E-mail: _____		Phone _____ FAX _____	
E-mail: _____		E-mail: _____	
ARCHITECT/ENGINEER		OWNER	
Name <u>PETER SIMON, ARCHITECT</u>		Name <u>GLENN M WILLIAMS</u>	
Address <u>4853 TOMMAR DR</u>		Address <u>2523 J STREET</u>	
City/State/Zip <u>FAIR OAKS, CA 95628</u>		City/State/Zip <u>SACRAMENTO, CA 95819</u>	
Phone <u>967-7116</u> FAX <u>967-7116</u>		Phone <u>446-9500</u> FAX <u>446-9515</u>	
E-mail: <u>ING ARCH @ ADL.COM</u>		E-mail: _____	

→ Will permittee have any employees on the jobsite? No Yes → INSURANCE CO: _____
 → WORKER'S COMPENSATION POLICY # _____

NATURE OF WORK IN DETAIL: STREET FACADE REMODEL & MISCEL IMPROVEMENT OF EXISTING BUILDING EXPIRATION DATE: _____

OCCUPANT/TENANT: _____ VALUATION: \$ 60,000

FLOOD STATUS:		S.C.A.T.		VALUATION: \$ <u>60,000</u>						
JOB DESCRIPTION		BLDG	SHELL	APT	TH ()	REM ()	SW	FIRE	ADD	OTH
INSPECTION DISCIPLINES		BLDG	MECH	PLUMB	ELEC	SITE	FIRE	ADD	OTH	
# Stories	1st flr Area	Total Area	Use Zone	Occp Group	Const type	Fire Req. Y <input checked="" type="checkbox"/>	Fed Code	Vio. File		
<u>B</u>	<u>L</u>	<u>497</u>	<u>M</u>	<u>B</u>	<u>VN</u>	SPR	ALARM	<u>15</u>	[H]	[Quad]
								<u>AR</u>		
									PW	UTIL

COMMENTS: _____

REGIONAL SANITATION FEES? Yes No HEALTH DEPARTMENT? Yes No
 WATER FLOW TEST FOR NEW BUILDINGS OR ADDITIONS? Provided Faxed

Date of Request: _____

By: _____

**CITY OF SACRAMENTO DEVELOPMENT SERVICES DIVISION
PLANNING AND ZONING INFORMATION REQUEST**

Project Address: 2523 "J" STREET

Assessor's Parcel Number: 001-0034-025

Previous Use: OFFICE/RETAIL 2 stories

Description of Request/Proposed Use: OFFICE/RETAIL

FACADE REMODEL & IMPROVEMENTS FOR
EXISTING BUILDING

Is This a Change of Use? NO

Zoning Designation: C2-MC

Prior Applications for Project Site(P#, Z#, DRPB#): _____

Comments: See PR 00-214

Are There Any Planning Issues?: (circle one) YES NO

* Staff Site Plan Check Required? (Circle one) YES NO

* ~~Field Inspection Required? (Circle one)~~ YES ~~NO~~

* Design Review/Preservation Required?: (Circle one) YES NO

Planning Review by/Date: [Signature] April 4, 2001

A list of items that must be reviewed by Planning is provided on the reverse side of this form.

MICROFILM AFTER FINAL

Receipt
\$ 350 Pd
8-24-01

DISTRICT NO. 1
SANITATION DISTRICT
CT FEE
REGULATION

Delivered to the
County of Sacramento Treasurer
County of Sacramento
Permit No. 497
8/24/01

PERMIT NO. 497-01-0628

THIS PERMIT GOOD ONLY WHEN
VALIDATED BY THE CASHIER

County of Sacramento
Department of Public Health

THIS PERMIT TO CONNECT EXPIRES
ONE YEAR FROM DATE OF ISSUANCE

Permit No. 497-01-0628
Check # 1004

BUILDING USE

Permit Fee \$ 350.00
City Fee
Water Fee

RESIDENTIAL SF ME
COMMERCIAL USE

497 # new office

CHECK NO. 497-01

025

OWNER	<u>J St</u> <u>Glen McWilliams</u>
MAILING ADDRESS	
CITY STATE-ZIP	PHONE
ADDITIONAL FEES MAY BE DUE IF CHARGES IN USE INCREASE SEWER IMPACT	
APPLICANT SIGNATURE	

CONSOLIDATED UTILITY BILLING USE ONLY

ACCT _____ INPUT _____ START _____

RECEIPT

OWNER-BUILDER VERIFICATION

ATTENTION PROPERTY OWNERS

An owner-builder building permit has been applied for in your name and bearing your signature.

Please complete and return this information in the envelope provided at your earliest opportunity to avoid unnecessary delay in processing and issuing your building permit. No building permit will be issued until this verification is received.

1. I personally plan to provide the major labor and materials for construction of the proposed Improvement (yes or no) ~~YES~~ NO

2. I (have/have not) have signed an application for A building permit for the proposed work.

3. I have contracted with the following person (firm) to provide the proposed construction:

Name ~~IBA~~ Non-Cal Services Address 360 East Wood St.

City Willow CA 95988 Telephone 530/934-9349

Contractors License No. 5561678

4. I plan to provide portions of the work, but I have hired the following person to coordinate, Supervise, and provide the major work.

Name _____ Address _____

City _____ Telephone _____

Contractors License No. _____

5. I will provide some of the work but I have contracted (hired) the following to provide the Work indicated:

Name	Address	Phone	Type of work

✓ Signed J.P. McWell

✓ Job Address 2523 J Street ✓ Date 08/21/01

Permit No: 0104073

0104077

JIM EWERTSEN
PROFESSIONAL ENGINEER
License No. CE57246
(916) 386-7389

JOB: _____
CLIENT: _____ DATE _____
JOB NO: _____ BY _____ SHEET NO 1

46-9515

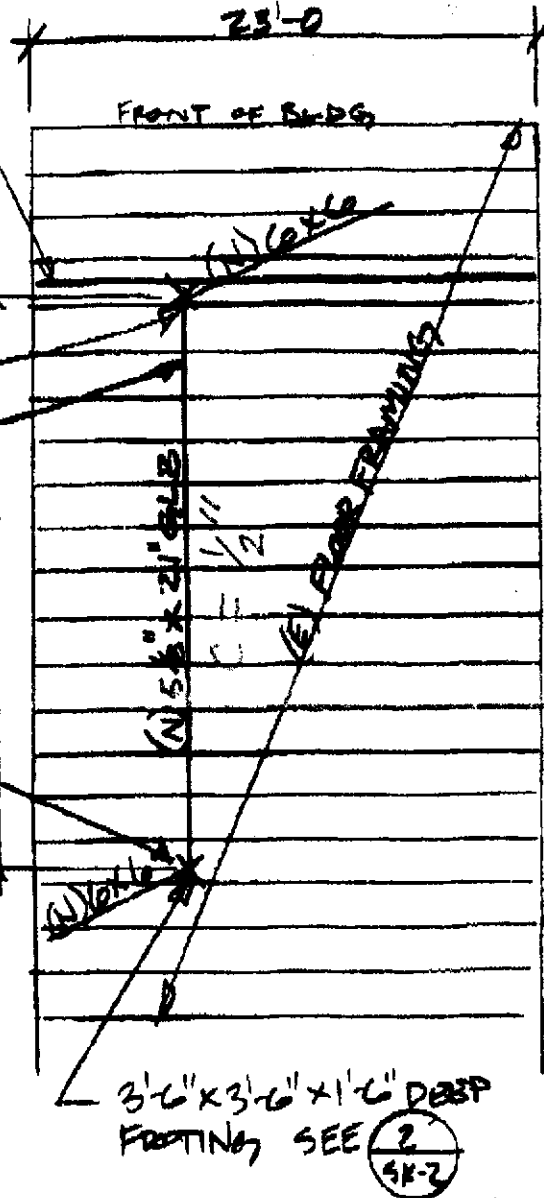

SIMPSON A34
(N) BM TO (E)
FLOOR FRAMING
@ 4'-0" CL, TYP
FULL LENGTH OF
(N) BM

SIMPSON ECC5/4" CAP
TYP EA POST

3'-0" x 3'-0" x 1'-0" DEEP
FOOTING SEE 2

PLAN

1/8" = 1'-0"

Permit No. 0104073

Address: 2523 J ST.

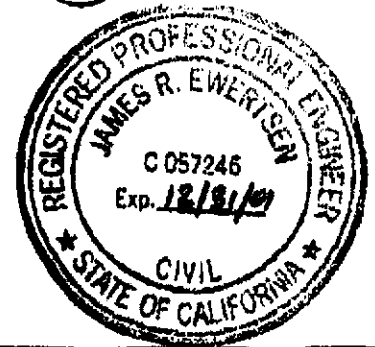

O.K. J. Tang 10/16/01

This set of plans and specifications must be kept on the job at all times. It is unlawful to make any changes or alterations from the same without written permission from the Building Department.

This project has plan and specification submitted to the Building Department for review and approval.

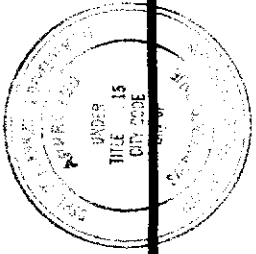

JIM EWERTSEN
PROFESSIONAL ENGINEER
License No. CE57246
(916) 368-7389

JOB: _____
CLIENT: _____
JOB NO: _____ BY _____ DATE _____
SHEET NO 2

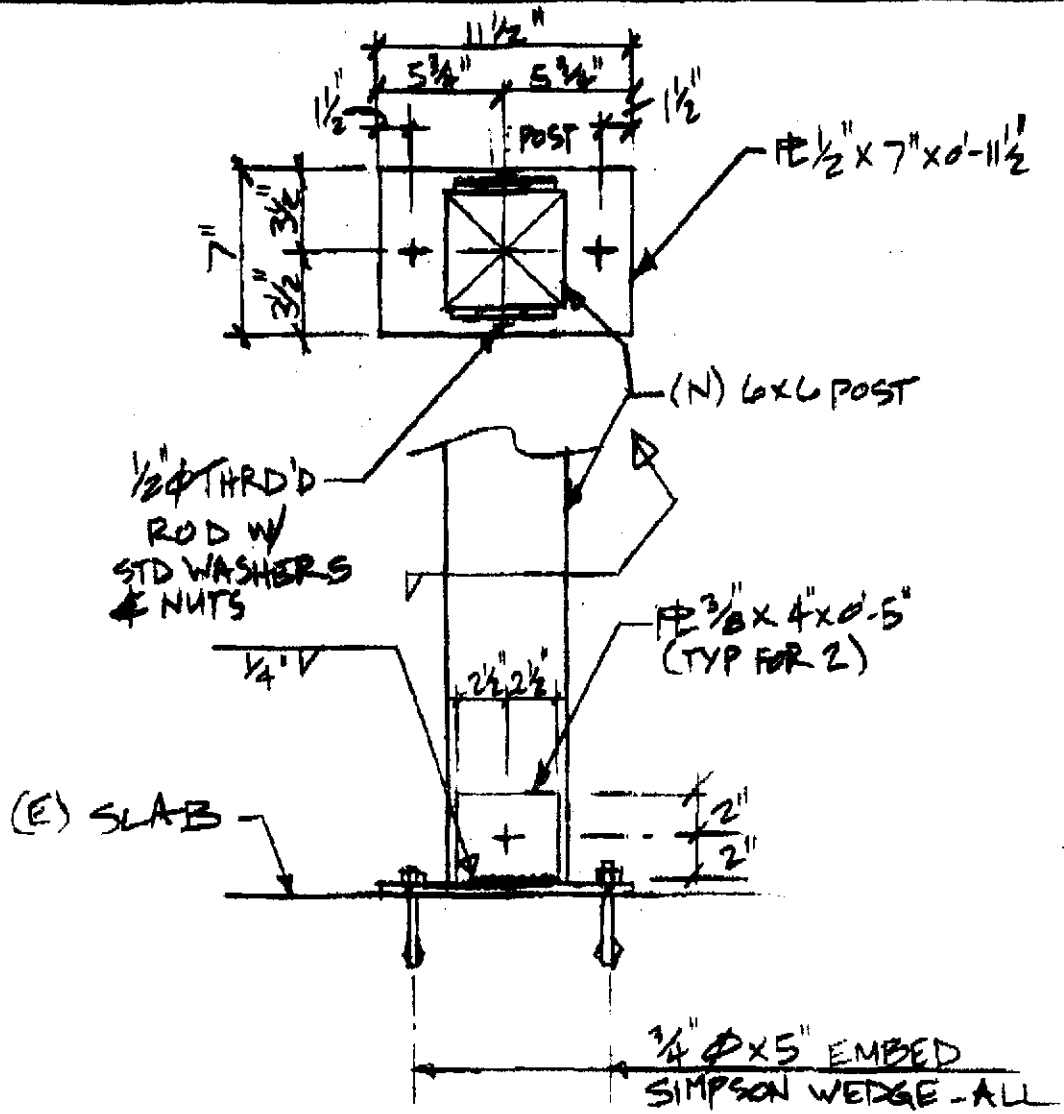

BASE PL @ (E) FOOTING
1 1/2" = 1/4"
1 SK1

JIM EWERTSEN
PROFESSIONAL ENGINEER
License No. CE57245
(916)366-7389

JOB: _____
CLIENT: _____
JOB NO: _____ BY _____ DATE _____
SHEET NO 3

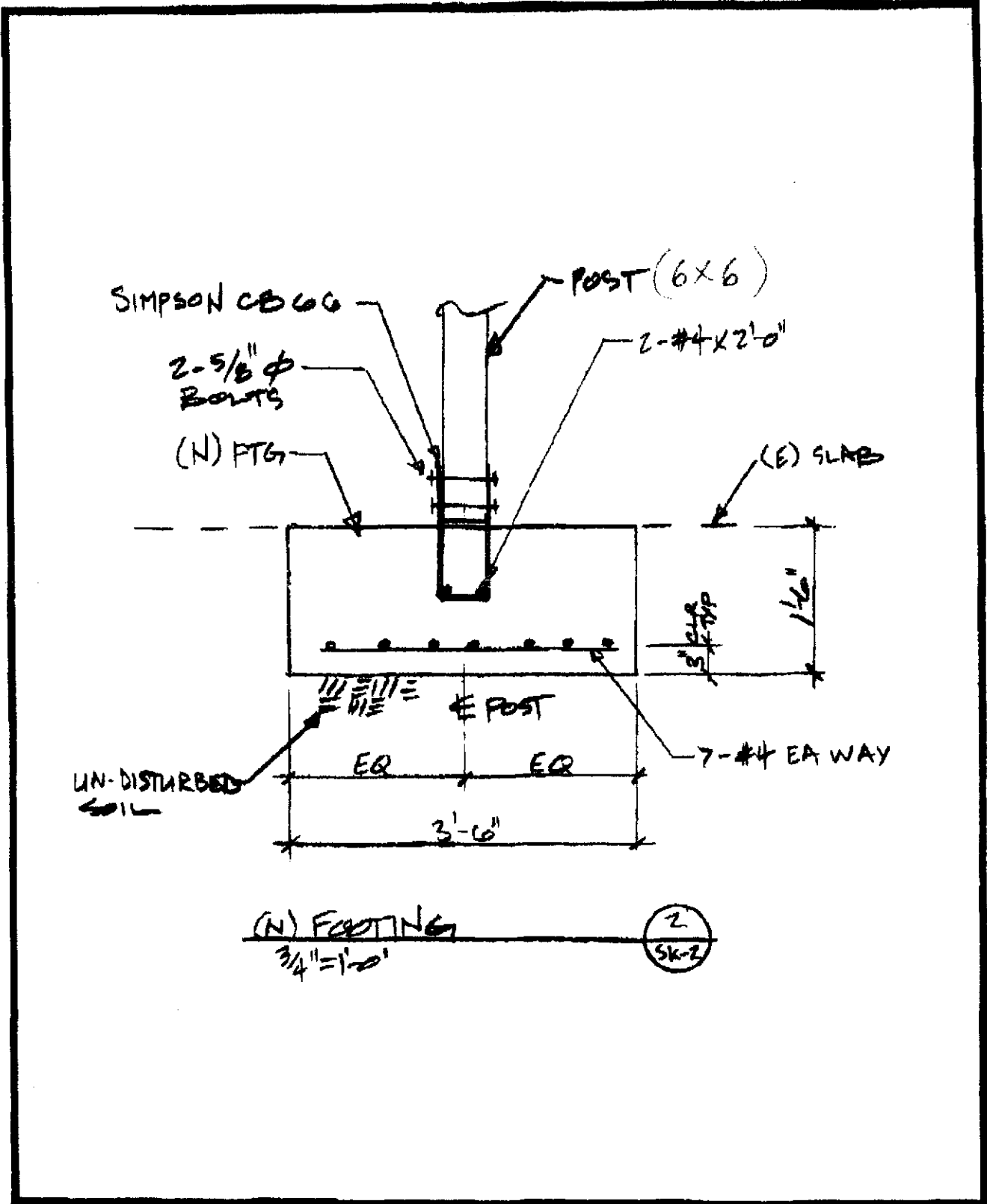

JIM EWERTSEN
PROFESSIONAL ENGINEER
License No. CE87246
(916) 366-7389

JOB: _____
CLIENT: _____
JOB NO: _____ DATE _____
BY _____ SHEET NO. 4

(N) BEAM

CALCULATIONS

$L = 26'-0$
 $w = 23\frac{1}{2} (50_{LL} + 10_{PART.} + 10_{DL}) = 805\#$
 $M = 805 \times 26^2 / 8 = 68,023\#-1$
 $V = 805 \times 26 / 2 = 10,470\#$
 $EI = 451 \times 805 \times 26^3 = 6381 \times 10^6$

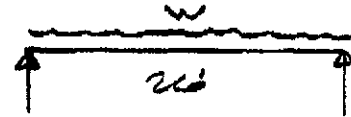

5/8" x 21" GLB
w/ 4x6 POST
SEE SHEET 5

$M = 70,525$
 $V = 10,655$
 $EI = 7119 \times 10^6$

FOOTING

$P = 10,470\#$ $A_R = 10.5 / 1.0KSF = 10.5$ ← CODE MIN.

USE 3'-6" x 3'-6" x 1'-6" DREN FTG.

CHECK (6) 30" GRADE BM

$10.5\# / 2.5 = 4.2'$ - REASONABLE WIDTH OF ENGAGEMENT

OK

JIM EWERTSEN
PROFESSIONAL ENGINEER
License No. CE57248
(918) 388-7389

JOB: _____
CLIENT: _____
JOB NO: _____ DATE _____
BY: _____ SHEET NO. 5

4XL COL

$$P = 10,500 \# \quad F_c^* = 1600 \times .9 = 1440$$

$$L = 9'-0 \quad (l/d)^2 = (9 \times 12 / 3.5)^2 = 952$$

$$F_{ce} = \frac{.3 \times 1.5 \times 10^4}{952} = 473$$

$$C = 0.8$$

$$C_p = \frac{1 + (473/1440)}{2 \times 0.8} \left\{ \left[\frac{1 + (473/1440)}{2 \times 0.8} \right]^2 - \frac{473/1440}{.8} \right\}^{1/2} = 0.302$$

$$F_c' = 1440 \times .3 = 432 \text{ PSI}$$

$$P_n = 3.5 \times 5.5 \times 432 = 8316 \text{ NO GOOD}$$

TRY 6x6

$$(l/d)^2 = (9 \times 12 / 6.5)^2 = 306 \quad F_{ce} = 1166$$

$$C_p = .615 \quad P_n = 5.5 \times 5.5 \times .615 \times 1440 = 26,772 \text{ OK}$$

USE 6x6

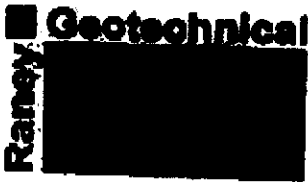

TELE COPY TRANSMITTAL

To: Jay From: Bob
Attention: _____ Pages: 4
Fax: 446-9515 Date: 11-8-01
Re: _____ Job No. 011-913

- Urgent For Review Please Comment Please Reply Please Recycle

Any questions regarding transmittal of this fax please call 916-371-0434. Thank you.

Comments: _____
Copies of RFR's.

DAILY FIELD REPORT

Project # 011913.00	Date 9/26/01	Day Wed	Weather:	PAGE 1
Project Name McWilliams Bldg	Project Location 525 N ST SAC		Permit #:	
Client Alan McWilliams	General Contractor PRC		Client's Representative	
Sub-Contractor Weld-Tech	Superintendent:		Other Persons Contacted: Chris	
Type of Work: Field Welding	Location/Element: Tube Columns	Equipment used:	Time: 2.25	
Type of Work:	Location/Element:	Equipment used:	Time:	
Phase/Specifications: Peter Egan Architect				
Arrived @ site for welding inspection of fillet welds on tube columns				
Contractor not on site @ this time, I will return @ 11:30 for inspection				
ARRIVED @ 11:30AM FOR 2 nd visit & INSPECT 3/4" fillet welds on 27x14 TUBE SPEC columns @ front of Bldg (South entrance)				
All welds on columns base plate & give lay buckets @ top of columns is per plans & AWS D11 Code's w/ no discrepancies noted				
ATTACHMENTS: <input type="checkbox"/> FIELD DENSITY DATA <input type="checkbox"/> CONCRETE PLACEMENT DATA <input type="checkbox"/> SKETCH OTHER:				
Copy received by/given to: TLO Visit	Arrived: 9:30 11:30	Departed: 10:30 11:45	Report by: M. [Signature]	

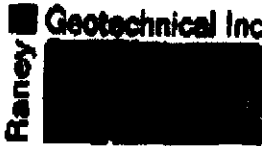

DAILY FIELD REPORT

Project # D11-913	Date 8/24/01	Day Monday	Weather Cloudy	PAGE 1/1
Project Name McWilliams Bldg	Project Location 2525 S St	Client Good McWilliams	Client's Representative [Signature]	Permit #
General Contractor	Sub-Contractor Weld-Tech	Supervisor	Other Persons Contacted [Signature]	
Type of Work Full-rod welding	Location/Element Moment Connection	Equipment used	Time 8:41	
Type of Work	Location/Element	Equipment used	Time	
Plans/Specifications Peter Santora Tech. Station				
<p>Around @ site, went over plans & details on the C.P. welds @ the moment connections @ the east & west walls of the 12x87 W.F.B. to the 12x87 W.F.B. columns both top & bottom. OBS the root opening of 3/8" w/ backup bar, which was left on, w/ the tabs cut off. Proper fit-up, & proper grinding of fit-up. Then OBS the root pass, filler passes & cap passes being welded w/ 232 wire & the arc chisel being used between each pass, total of 8 C.P. welds @ 3. Note being placed welded @ column base because there is a full note. All work OBS above is per plans, details & AHS D1.1 w/ no discrepancies noted</p>				
ATTACHMENTS: <input type="checkbox"/> FIELD DENSITY DATA <input type="checkbox"/> CONCRETE PLACEMENT DATA <input type="checkbox"/> SKETCH <input type="checkbox"/> OTHER:				
Copy received by/given to: Chris	Arrived: 8:00	Departed: 3:30	Report by: [Signature]	



DAILY FIELD REPORT

Project No: DW-913	Date: 7/14/01	Day: Tuesday	Weather: A Sunny	PAGE: 1/1
Project Name: Mechanical Bldg	Location: Weld-Tech	Permit #:		
Client: Coler Mechanical	Client's Representative:	Client's Representative:		
General Contractor:	Supervisor:	Supervisor:		
Sub-Contractor: Weld-Tech	Other Person Contacted:	Other Person Contacted:		
Type of Work: Welding	Location/Element: Columns	Equipment used:		
Type of Work:	Location/Element:	Equipment used:		
Plans/Specifications: Shop Drawings				

ARRIVED @ Site Meet w/ Chris, went over shop drawings on the top 3/16" x 1/2" Shop Fillet welds on the 3/4" A36 Stiffener Plate & Erector Clip welded to the W12x82x87 W.F.B. Chris is using 7mm wire. ALSO THE 1/2" Base Plate will be inspected on Friday 9/10/01 in the field when we inspect the C.P. weld on the Job Site. Verified the part numbers & mill certs are attached.

All welds per above is per Shop Drawings. Details & AWS D1.1 w/ no discrepancy noted

These are the East & West Columns.

ATTACHMENTS: FIELD DENSITY DATA CONCRETE PLACEMENT DATA SKETCH OTHER:

Copy received by/ given to: **Chris** Arrived: **8:15** Departed: **9:00** Reported by: **James Hall**

CITY OF SACRAMENTO
 BUILDING INSPECTION DIVISION
 APPLICATION FOR BUILDING PERMIT - HAZARDOUS MATERIAL SURVEY

As Required by Assembly Bill #3205 - A Building Permit Cannot be Approved Without This Completed Form

1. Business Name: _____ Phone: _____
 Site Address: _____ Suite: _____
 _____ (Street) _____ (Zip)
 Business Owner/Representative: _____ Phone: _____
 Nature of Business: _____
 Property Owner: Glenn P. McWilliams Phone: 916/446-9500
 Address: PO Box 19604 Suite: _____
 _____ (Street) _____ (Zip)
Sacramento (City) CA (State) 95819

2. Are you developing an undetermined tenant space? Yes ___ No Is this permit for a shell building? Yes ___ No
- Notify lessee of the responsibility to coordinate with the Fire Department regarding the use and handling of hazardous materials.
3. Does/Will your business generate hazardous waste? Yes ___ No
4. Does/Will your business handle, store or transport any solid, liquid, or gaseous chemicals? Yes ___ No

CONSULT THE EPA CHEMICAL LIST LOCATED AT THE BUILDING DIVISION COUNTER FOR HAZARDOUS OR ACUTELY HAZARDOUS MATERIALS TO COMPLETE THE FOLLOWING QUESTIONS.

- If you answered "YES" to questions #3 and/or #4 above, continue on to questions 5 - 8.
5. Do you handle, store, or transport 55 gallons, 500 pounds, or 200 cubic feet (at Standard Temperature or Pressure) of a product or formulation containing hazardous materials at any one time? Yes ___ No ___
6. Do you handle, store or transport any amount of acutely hazardous materials? Yes ___ No ___
7. Is/Will your business be located within 1,000 feet of a school? Yes ___ No ___
- If you answered "yes" to questions #6 and/or #7, complete the RMPP informational sheet.
8. Is/Will your business be located within 1,000 feet of a hospital, and/or long-term healthcare facility? Yes ___ No ___

IF YOU ANSWERED "YES" TO QUESTION #3 AND/OR #4, PLEASE CONTACT THE CITY OF SACRAMENTO FIRE DEPARTMENT LOCATED AT 1231 I STREET, SUITE 401, SACRAMENTO, CA OR CALL 449-5416.

Prior to issuance of a certificate of occupancy, each business owner(s) shall contact the City of Sacramento Fire Department and comply with the Health and Safety Code regarding the use and handling of hazardous materials:

PENALTY: Any business that violates Section 25531-25541 of the Health and Safety Code shall be civilly liable to the administering agency in an amount of not more than two thousand dollars (\$2,000) for each day in which the violation occurs. If the violation results in, or significantly contributes to, an emergency, including a fire, the business shall also be assessed the full cost of the city emergency response, as well as the cost of cleaning up and disposing of the hazardous materials. Additional liability and punishment may be assessed for knowing a violation after reasonable notice of the violation.

Applicant's Name: Glenn P. McWilliams
Glenn P. McWilliams (Print) 08/21/01 (Date)
Glenn P. McWilliams (Signature)

BID Use Only: Plan Ck# _____	Permit # _____
OK to issue prmt? Y _____	F.D. Appr Req'd? Yes No _____
init date _____	
Hold on Certificate of Occupancy? Yes No _____	
Fire Dept. Use Only:	
OK to issue permit? init _____	date _____
OK to issue Certificate of Occupancy? init _____	date _____

CITY OF SACRAMENTO

CERTIFICATE OF OCCUPANCY

For Information Contact (916) 264-5716

Building Address: 2523 J ST Permit No. 0104073

Building Use: OFFICE Occupancy: B/S3

Building Owner: GLEN MCWILLIAMS Construction Type: VN

Owner Address: 2523 J ST SACRAMENTO Sprinkled? [] Yes [X] No

Portion of Building Occupied: OFFICE ADDITION Area: 497 Sq. Ft.

4/25/02  DENNIS RICHARDSON
Date By:Print Sign CITY BUILDING OFFICIAL

[Finaled By:DPB,RLB,AAC,GRS,CP]

This Certificate, issued pursuant to the requirements of Section 109 of the Uniform Building Code, certifies that at time of issuance the described portion of the building has been inspected for compliance with the Uniform Building Code, as adopted per Title 15 of the Sacramento City Code for the group and division of occupancy and use for which the proposed occupancy is classified. Issuance of this certificate shall not be construed as an approval of a violation of any Codes, or Federal, State and City Laws or Ordinances. Certificates presuming to give authority to such violation shall not be valid. This certificate shall be posted in a conspicuous place on the premises and shall not be removed except by the City Building Official. No changes shall be made in the character of occupancy or use without approval of the City Building Official.

POST IN A CONSPICUOUS PLACE