

APPLICATION FOR PERMIT TO BUILD *Single PK*

Permit
5717
Date
12/2/07
District
12

Street No. *2640 9th* Lot *63* Side *Chattel* Block *Trans Union* *9* *10th*

Owner *L. K. ...* Address *4212-1 ...*

Architect Address

Contractor *...* Address

Kind of Building *...*

Foundation *Concrete*

Posts	Girder		Span		Mud Sills	
	1st Floor	2nd Floor	3rd Floor	4th Floor	5th Floor	6th Floor

Joists	<i>...</i>	<i>...</i>	<i>...</i>	<i>...</i>	<i>...</i>	<i>...</i>
Max. Span						
Bearing Partitions						
Non Bearing Partitions						
Story Height						
Outside Walls	<i>...</i>	<i>...</i>	<i>...</i>	<i>Water</i>	<i>156'</i>	<i>6'</i>
Ceiling Joists						
Roof						
Water Heater						

Size of Building—Length Width Height

It is hereby agreed that this building will be constructed in conformity with the Ordinances of the City of Sacramento and the Laws of the State of California.

ESTIMATED COST, \$ *55000*

L. O. Dillith
Owner or Owner's Representative.

Plans must be submitted.

Water Series

7

APPLICATION FOR PERMIT TO BUILD

Street No. 2640-9th St Lot _____

Block _____

Permit

5117

Owner G. J. GRIFFITH Address _____

Date

Architect _____ Address _____

District

Contractor _____ Address _____

Kind of Building 2-Story frame Structure 7-Rm Dwg + Garage

Foundation _____

Posts	Girder		Span		Mud Sills	
	1st Floor	2nd Floor	3rd Floor	4th Floor	5th Floor	6th Floor

Joists	<u>3/5/27. Contractor dug basement toward Concrete</u>					
--------	--	--	--	--	--	--

Max. Span	<u>Basement walls and added out for</u>					
-----------	---	--	--	--	--	--

Bearing Partitions	<u>foundation walls (Did not compl. 1st floor)</u>					
--------------------	---	--	--	--	--	--

Non Bearing Partitions						
------------------------	--	--	--	--	--	--

Story Height	<u>Was stopped because house did not comply</u>					
--------------	---	--	--	--	--	--

Outside Walls	<u>with sub. in construction</u>					
---------------	----------------------------------	--	--	--	--	--

Ceiling Joists	<u>Contractor abandoned work.</u>					
----------------	-----------------------------------	--	--	--	--	--

Roof			Rafters	<u>A. H. Lambell</u>		
------	--	--	---------	----------------------	--	--

Water Heater			Chimney	<u>Both Bldg. Inspectors</u>		
--------------	--	--	---------	------------------------------	--	--

Size of Building - Length	Width	Height
---------------------------	-------	--------

It is hereby agreed that this building will be constructed in conformity with the Ordinances of the City of Sacramento and the Laws of the State of California.

ESTIMATED COST, \$ _____

Plans must be submitted.

Owner or Owner's Representative.

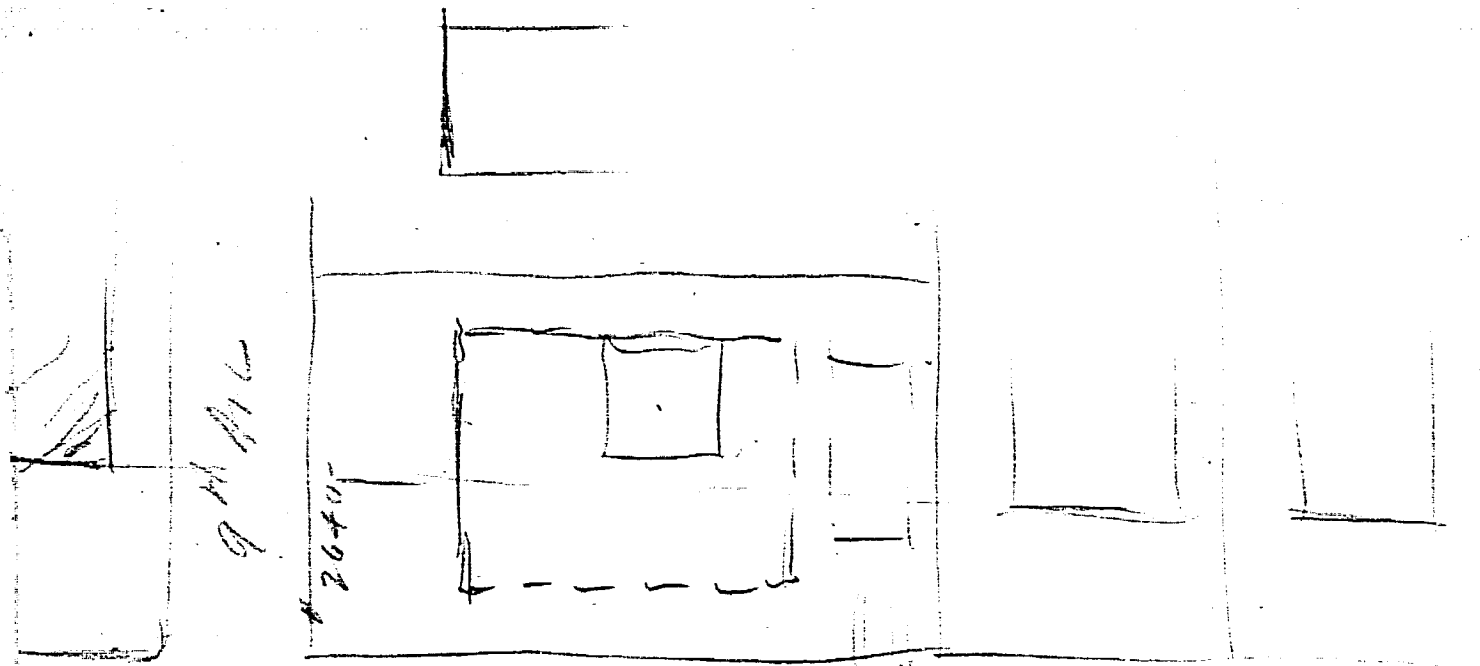

9th Flr

#26405

Charles Paine Co's