



CITY OF SACRAMENTO

17

CITY PLANNING DEPARTMENT

827 TENTH STREET
SUITE 300

SACRAMENTO, CA 95814
TELEPHONE (916) 449-5604

MARTY VAN DUYN
PLANNING DIRECTOR

November 20, 1984

City Council
Sacramento, California

Honorable Members in Session:

SUBJECT: Conversion of a 7 unit apartment complex into condominiums (P84-054)

LOCATION: 2326 V Street

APPROVED
BY THE CITY COUNCIL

DEC 3 1984

OFFICE OF THE
CITY CLERK

Summary

This request involves a Tentative Map and Special Permit which are necessary for converting apartment units into condominiums. The applicant is also requesting a Variance to waive certain sections of the Condominium Conversion Ordinance. This is one of 26 condominium conversion projects being considered under the annual review of conversion applications for 1984. All 26 projects are located in the Central City Community Plan area where the vacancy rate was 5.2% at the time of application.

These 26 complexes represent 205 apartment units. The adopted Condominium Conversion Ordinance stipulates that the City shall not approve a Special Permit for conversion unless the vacancy rate for the affected area is greater than 5%. Based upon the vacancy rate, at time of application, and a credit for replacement housing provided by the applicant, staff and the Planning Commission are recommending approval of 6 projects totalling 46 units. This complex is one of the 6 applications recommended for approval subject to attached Conditions and Findings of Fact.

BACKGROUND INFORMATION

On July 26, 1984, the Planning Commission considered 26 condominium conversion applications with a total of 205 apartment units. At that time, staff recommended denial of all 26 projects due to concern over the effect of converting all of these units on the rental housing stock in the Central City and since the applications were incomplete in that the required pest control reports and sound studies were not provided for City review.

The hearing on these projects was continued to August 30, 1984, by the Commission to allow the applicant time to prepare a program to mitigate concerns expressed in the staff report. Prior to the August 30th hearing, the applicant submitted a program to staff which included the phasing of the 26 projects over a three-year period. The applicant also indicated that efforts were being made to secure replacement housing through the renovation of a residential hotel in the Central City or the rehabilitation of uninhabitable apartment units throughout the Central City. The applicant also requested that the Planning Commission consider allowing credit for the recently renovated Biltmore Hotel for which the owner of these complexes was responsible.

On August 30, 1984, staff recommended the Planning Commission approve in concept the conversion of 46 units. This recommendation was based on a 32 unit credit staff allowed for the renovation of the 32 room Biltmore Hotel and because the vacancy rate would allow for up to 14 units to be converted before the Central City vacancy rate dropped below the minimum level allowed of 5+ percent. The applicant was unable to provide detailed information on any additional replacement housing therefore staff did not consider this proposal.

Staff further recommended that selection of the 46 units be based upon review of each project under a set of criteria to determine which of the 26 projects would be most suitable for conversion. The criteria was designed to ensure that those projects recommended for conversion would contribute to the neighborhood stability, were not located in an area with traffic and parking problems, possessed amenities and features conducive to individual ownership and that the complex would not require major modifications or repairs that would disrupt the tenants.

In order to conduct a complete evaluation of these projects the applicant was requested to furnish a pest control report and sound study for the complexes which received the highest scores under the preliminary evaluation by staff.

On October 11, 1984, the Planning Commission recommended approval of 6 complexes totalling 46 units. The approval was based upon compliance with the established criteria. The remaining 20 projects were recommended for denial without prejudice based upon the attached evaluation. (See Exhibit A)

PROJECT EVALUATION

Applicant's Program

The applicant has requested a Variance to waive the special sales and lease provisions set forth in the Ordinance in lieu of an alternate program. The applicant's plan will utilize life time leases with a lease option plan, tenant discounts on the purchase price and a sales program for qualified tenants where the tenant can purchase a unit at a price for which the tenant is able to qualify for a loan. Under the applicant's special sales program the applicant will carry a second deed of trust for the difference between the sales price of the unit and the market price with interest and principle not due until the unit is sold or is transferred. This plan is similar to that required by the Ordinance and may prove more beneficial to tenants with lower incomes since the applicant's sales price is based upon the tenants income level.

Site Characteristics

1. Number of Units: 7
2. Size of Unit: two and three bedroom units
3. Proposed Sales Price: \$60,000 to \$70,000
4. Number of qualified low/moderate tenants: 3
5. Tenant or neighborhood objections: See attached letter (Exhibit C).

In reviewing this complex under the established criteria this complex was found to possess many of the features conducive to individual ownership and therefore staff and the Planning Commission have recommended approval of this request.

RECOMMENDATION

Staff and the Planning Commission recommend the following actions:

- A. Approval of the Tentative Map by adopting the attached Resolution subject to Conditions.
- B. Approval of the Special Permit, subject to Conditions and based upon the attached Findings of Fact.
- C. Approval of the Variance to waive the special sales and lease provisions, subject to Conditions and based upon attached Findings of Fact.
- D. Approval of the Variance to waive the required pest control report and sound study (Withdrawn).
- E. Approval of the Variance to waive 3 of 7 required parking spaces, based upon attached Findings of Fact.

Respectfully submitted,

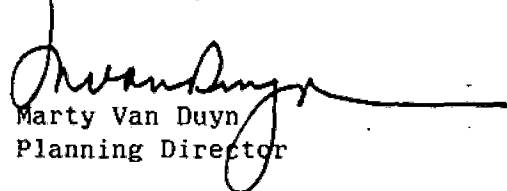

Marty Van Duyn
Planning Director

FOR CITY COUNCIL INFORMATION
WALTER J. SLIPE
CITY MANAGER

SC:lao
attachments
P84-054

December 3, 1984
District No. 4

MEETING DATE October 11, 1984
 ITEM NO. 23A FILE # 84-054
 M _____

- GENERAL PLAN AMENDMENT
- COMMUNITY PLAN AMENDMENT
- REZONING
- SPECIAL PERMIT
- VARIANCE
- TENTATIVE MAP
- SUBDIVISION MODIFICATION
- LOT LINE ADJUSTMENT
- ENVIRONMENTAL DET.
- OTHER _____

Location: 2326 V Street

Recommendation:

- Favorable w/cond.
 Unfavorable Petition Correspondence

PROPONENTS

<u>NAME</u>	<u>ADDRESS</u>
<u>David Suddiman</u>	<u>811 D Street Anchorage, AK 95811</u>
<u>Brook Martin</u>	<u>2260 K Street Anchorage, AK 95816</u>

OPPONENTS

<u>NAME</u>	<u>ADDRESS</u>

MOTION NO. _____

	YES	NO	MOTION	SECOND
Augusta	✓			✓
Ferris	✓			
Fong	✓		✓	
Goodin	✓			
Hunter				
Ishmael	✓			
Ramirez	✓			
STIMPSON	✓			
FDLOWAY	✓			

MOTION

- TO APPROVE
- TO DENY
- TO APPROVE SUBJECT TO COND. & BASED ON FINDINGS OF FACT IN STAFF REPORT
- TO APPROVE/DENY BASED ON FINDINGS OF FACT IN STAFF REPORT
- INTENT TO APPROVE/DENY SUBJECT TO COND. & BASED ON FIND. OF FACT DUE
- TO RECOMMEND APPROVAL & FORWARD TO CITY COUNCIL
- TO RECOMMEND APPROVAL SUBJECT TO COND. & FORWARD TO CITY COUNCIL
- TO RATIFY NEGATIVE DECLARATION
- TO CONTINUE TO _____ MEETI
- OTHER _____

RESOLUTION No. 84-987

Adopted by The Sacramento City Council on date of

A RESOLUTION ADOPTING FINDINGS OF FACT AND APPROVING
A TENTATIVE MAP FOR PROPERTY LOCATED AT 2326 V STREET

(P-84-054)(APN: 010-165-08)

WHEREAS, the City Council, on December 3, 1984, held a public hearing on the request for approval of a tentative map for property located at
2326 V Street;

WHEREAS, all governmental and utility agencies affected by the development of the proposed subdivision have been notified and given the opportunity to respond;

WHEREAS, the City Environmental Coordinator has determined that the proposed project is exempt from environmental determination pursuant to CEQA, Section 15301(k);

WHEREAS, the Parcel Map Advisory Agency has submitted to the City Council its report and recommendations on the proposed subdivision;

WHEREAS, the City Council has considered the design of the proposed subdivision in relation to feasible future passive or natural heating and cooling opportunities; and

WHEREAS, the City Council has considered the effects that approval of the proposed subdivision would have on the housing needs of the Sacramento Metropolitan area and balances these needs against the public service needs of City residents and available fiscal and environmental resources.

NOW, THEREFORE, BE IT RESOLVED BY THE COUNCIL OF THE CITY OF SACRAMENTO THAT:

1. None of the conditions described in Government Code Section 66474, subsections (a) through (g) inclusive, exist with respect to the proposed subdivision.
2. The proposed subdivision, together with the provisions for its design and improvement, is consistent with the City General Plan, and Chapter 40 of the City Code, which is a Specific Plan of the City. Both the City General Plan and the Central City Community Plan designate the subject site for residential use(s).

APPROVED
BY THE CITY COUNCIL

DEC 3 1984

OFFICE OF THE
CITY CLERK

3. The discharge of waste from the proposed subdivision into the existing community sewer system will not result in violation of the applicable waste discharge requirements prescribed by the California Regional Quality Control Board, Central Valley Region in that existing treatment plants have a design capacity adequate to service the proposed subdivision.
4. The proposed subdivision of existing multiple family dwellings into condominiums is within the Central City Community Plan area and the average annual vacancy rate for this area at the time of approval exceeds five percent or the applicant has offered measures to mitigate concern over the loss of rental housing.
5. An adequate relocation plan providing for relocation of tenants in the proposed conversion of this multiple family residential building(s) into condominiums has been provided in accordance with the Comprehensive Zoning Ordinance.
6. The proposed conversion of this multiple family residential project to condominiums makes available ownership or long term lease opportunities to qualified and eligible tenants of low and moderate income.
7. The proposed conversion of this multiple family residential project does or will be required by condition to comply with all applicable development and building standards contained in the Comprehensive Zoning Ordinance and the City Building Code.
8. The tentative map for the proposed subdivision is hereby approved, subject to the following conditions which must be satisfied prior to the filing of the final map unless a different time for compliance is specifically noted:
 1. If street lights do not currently exist then the applicant/owner shall enter into an agreement with the City to participate in any future assessment district to provide street lights when they are installed in the neighborhood.
 2. If on-site parking is provided from an unimproved alley then the applicant/owner shall improve the alley to City standards from the closest public street through the entire length of the subject property to the satisfaction of the Public Works Department.
 3. Separate water and sewer services are required for each lot. The existing water and sewer services shall be located and main extensions or reconstruction may be required to meet City code. This will be provided to the satisfaction of the Public Works Department prior to final map approval.
 4. Water and sewer service shall comply with Sec. 28-C-3-b (i) & (ii) of the Zoning Ordinance.
 5. Sound transmission and sound impact levels shall meet the minimum standards set forth in Sec. 28-C-3 (c) of the Zoning Ordinance. A sound study shall be submitted to County Health for review and approval prior to filing a final map.
 6. Each unit shall meet the minimum fire safety standards set forth in Sec. 28-C-3 (d) of the Zoning Ordinance.
 7. All existing assessments shall be paid.

8. The following safety and crime prevention measures shall be provided where applicable:
- a. All open parking lots and carports shall be provided with a minimum maintained one footcandle of light as measured at the parking surface from one-half hour before sunset until one-half hour after sunrise. All lighting devices shall be equipped with weather and vandal resistant covers.
 - b. Aisles, passageways and recesses related to and within the complex shall be illuminated with an intensity of at least twenty-five one-hundredths (.25) maintained minimum of light as measured at ground level during the hours of darkness. These lighting devices shall be protected by weather and vandal resistant covers.
 - c. All building numbers and street addresses shall be clearly visible from all public or private accesses. The street and building numbers shall be no less than four inches in height and of a contrasting color to their background.
 - d. Parking spaces shall be numbered in such a manner that the space numbers do not correspond to the addresses or unit numbers of residences.
 - e. All single swing entry doors shall be of the solid core type and be equipped with a single cylinder deadbolt lock meeting the following minimum standards:
 - 1) the bolt shall have a throw of at least one inch and be constructed so as to repel cutting tool attack;
 - 2) the cylinder of the deadbolt shall be equipped with a guard designed to repel attack by prying or wrenching;
 - 3) the deadbolt shall be of the pin tumbler type with a minimum of five pins.
 - f. All door hinges shall be secured with a minimum of two (2) number eight screws which must penetrate at least two (2) inches into solid backing beyond the frame to which the hinge is attached.
 - g. The strike plates designed to receive the deadbolt locks shall be constructed of a minimum 16 U.A. Gauge steel, bronze or brass, and shall be secured to a wood jam with not less than 4 No. 8 screws which must penetrate at least 2 inches into solid backing beyond the surface to which the strike is attached. Strike plates attached to metal jams shall be secured with a minimum of 4 number 8 machine screws.
 - h. Sliding door and window assemblies shall be so designed that the door/window cannot be lifted from the track when the door or window is in the closed position on the first floor only.
 - i. Sliding door assemblies shall have an auxiliary locking device permanently mounted on the interior and which is not accessible from the exterior, first floor only.

- j. All primary egress doors shall be so equipped as to provide the occupant with a clear view of that area immediately outside the door when the door is closed. This view may be provided by a one-way door viewer designed to provide at a minimum 180° yield of view.
 - k. The declaration of conditions, covenant and restrictions shall give the officers of the home owners' association strong and specific powers to have towed away all unauthorized parked vehicles from non-dedicated streets, alleys and parking lots.
 - l. Nothing in the declaration of conditions, covenants and restrictions shall prohibit a resident from placing Home Alert (Neighborhood Watch) decals, Operation Identification decals and intrusion alarm warning decals in their windows in a reasonable manner.
9. Ground fault circuit interrupters shall be provided in all bathroom receptacles.
 10. All units shall comply with Article XXII of Chapter 9 of the City Code for energy conservation requirements.
 11. Trash enclosures for dumpsters shall not be located nearer than 10 feet to combustible material nor beneath a window when adjacent to non-combustible structures. The trash enclosure or dumpster shall not be located in the required off-street parking spaces.
 12. All tub and shower wall penetrations shall be properly sealed.
 13. All plywood siding shall be nailed to the studs to achieve maximum structural and weather resistant integrity for the building.
 14. The exposed wiring to the water heater circulating pump shall be installed in conduit.
 15. A 30" x 36" working clearance shall be provided in front of the electrical metering equipment.
 16. The applicant shall provide replacement housing options in the form of lease, ownership, or comparable replacement housing opportunities to existing tenants, as specified in the special permit conditions for this project. Assurances of compliance with such conditions or City approved alternatives, meeting the intent of the City Zoning Ordinance, shall be provided prior to final map approval.

MAYOR

ATTEST:

CITY CLERK

P84-054

4 8

A CONDOMINIUM SUBDIVISION
 OF A PORTION OF LOT 3 ON THE BLOCK
 BOUNDED BY V. 24TH W AND 25TH STREETS
 CITY OF SACRAMENTO
 CALIFORNIA

JANUARY 1984

JTS ENGINEERS
 CONSULTANTS, INC.

PR-054

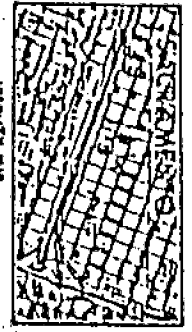

VICINITY MAP
 NO SCALE

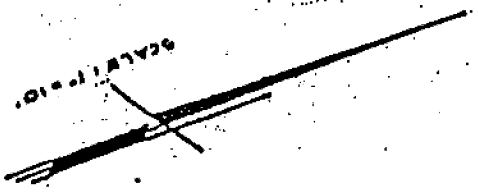

G. FONG

INDICATES FINISH AS SHOWN ON SHEETS
 INDICATES FINISH AS SHOWN ON SHEETS
 INDICATES FINISH AS SHOWN ON SHEETS

- GENERAL NOTES:
- 1. ALL CONSTRUCTION SHALL BE IN ACCORDANCE WITH THE CITY OF SACRAMENTO SPECIFICATIONS FOR CONSTRUCTION.
- 2. ALL UTILITIES SHALL BE DEPTH TO CENTER UNLESS OTHERWISE NOTED.
- 3. ALL UTILITIES SHALL BE DEPTH TO CENTER UNLESS OTHERWISE NOTED.
- 4. ALL UTILITIES SHALL BE DEPTH TO CENTER UNLESS OTHERWISE NOTED.
- 5. ALL UTILITIES SHALL BE DEPTH TO CENTER UNLESS OTHERWISE NOTED.
- 6. ALL UTILITIES SHALL BE DEPTH TO CENTER UNLESS OTHERWISE NOTED.
- 7. ALL UTILITIES SHALL BE DEPTH TO CENTER UNLESS OTHERWISE NOTED.
- 8. ALL UTILITIES SHALL BE DEPTH TO CENTER UNLESS OTHERWISE NOTED.
- 9. ALL UTILITIES SHALL BE DEPTH TO CENTER UNLESS OTHERWISE NOTED.
- 10. ALL UTILITIES SHALL BE DEPTH TO CENTER UNLESS OTHERWISE NOTED.
- 11. ALL UTILITIES SHALL BE DEPTH TO CENTER UNLESS OTHERWISE NOTED.
- 12. ALL UTILITIES SHALL BE DEPTH TO CENTER UNLESS OTHERWISE NOTED.
- 13. ALL UTILITIES SHALL BE DEPTH TO CENTER UNLESS OTHERWISE NOTED.
- 14. ALL UTILITIES SHALL BE DEPTH TO CENTER UNLESS OTHERWISE NOTED.
- 15. ALL UTILITIES SHALL BE DEPTH TO CENTER UNLESS OTHERWISE NOTED.
- 16. ALL UTILITIES SHALL BE DEPTH TO CENTER UNLESS OTHERWISE NOTED.
- 17. ALL UTILITIES SHALL BE DEPTH TO CENTER UNLESS OTHERWISE NOTED.
- 18. ALL UTILITIES SHALL BE DEPTH TO CENTER UNLESS OTHERWISE NOTED.
- 19. ALL UTILITIES SHALL BE DEPTH TO CENTER UNLESS OTHERWISE NOTED.
- 20. ALL UTILITIES SHALL BE DEPTH TO CENTER UNLESS OTHERWISE NOTED.

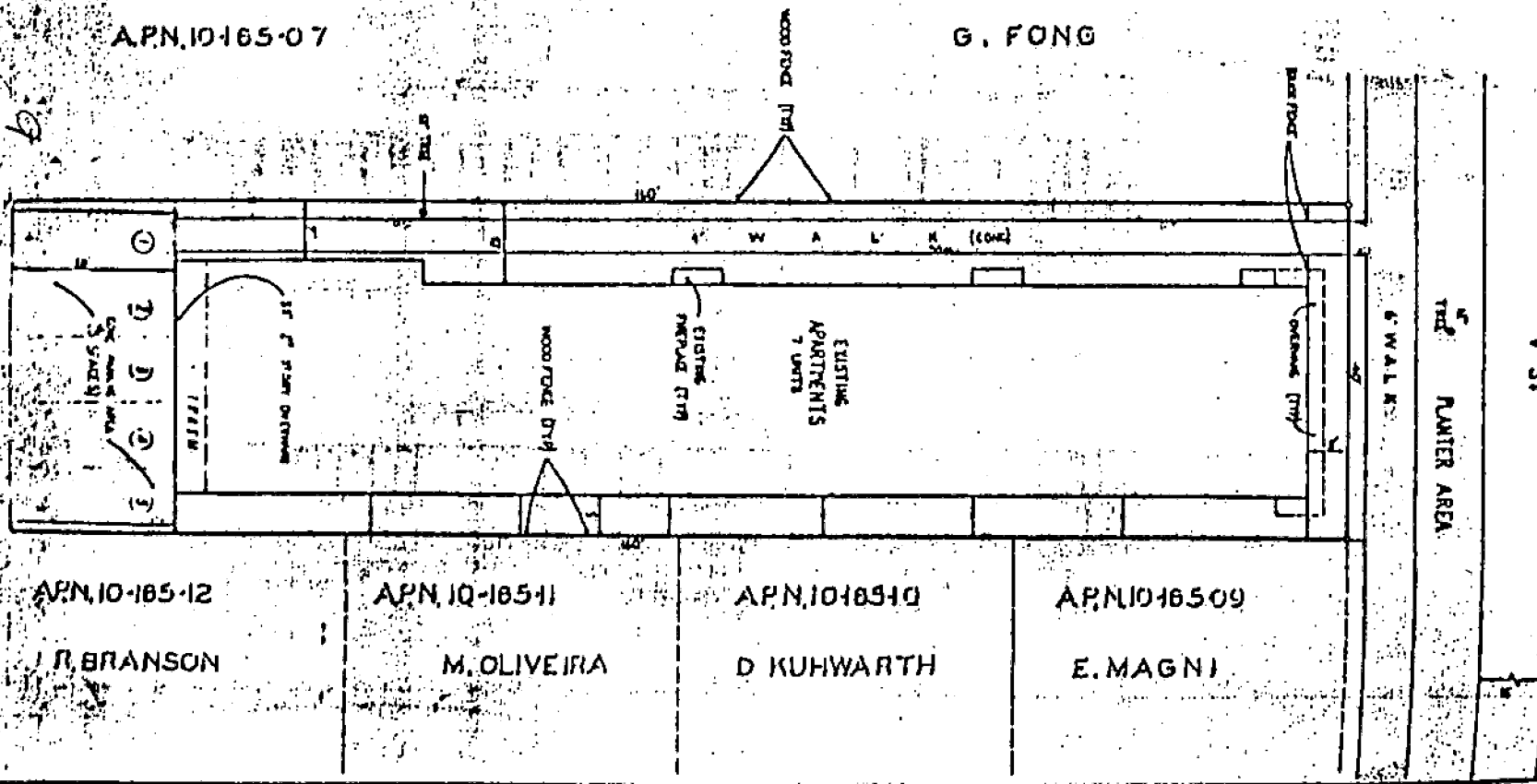

APN 10-165-07

APN 10-165-12
 R. BRANSON

APN 10-165-11
 M. OLIVEIRA

APN 10-165-10
 D. KUHWARTH

APN 10-165-09
 E. MAGNI

6' WALKWAY
 15' FIRE LANE
 EXISTING APARTMENTS
 7 UNITS
 GAS
 WATER
 SEWER

City Planning Commission
Sacramento, California

Members in Session:

Subject: Decision and Findings of Fact on P84-054

Location: 2326 V Street (seven units)

Summary: On August 30, 1984 the Planning Commission considered a request to convert 26 apartment complexes into condominiums. The hearing was continued to September 27, 1984 to allow further review of the projects based upon criteria recommended by staff to determine which complexes were most suitable for conversion. The applicant was unable to provide the necessary information on the pest control reports and sound study in adequate time for the September 27th hearing and requested this item be continued to October 11, 1984.

Background Information: On August 30, 1984 the Planning Commission reviewed requests for converting 26 apartment complexes into condominiums. All 26 complexes are located in the Central City and have been submitted by the same applicant and owner.

The staff report recommended conceptual approval of 46 of the 205 units represented in the 26 conversion applications. The selection of those complexes to be approved was based upon compliance with a set of criteria developed by staff to determine which projects would benefit the community and were most suitable for conversion. Staff's recommendation to approve only 46 of the 205 units proposed was based upon the vacancy rate threshold established by the conversion ordinance and concern over the effect of converting all of these units on the rental housing stock in the Central City. In recommending approval of the 46 units staff found that, based upon the current vacancy rate, it was possible to allow 14 units to convert before the rental vacancy rate dropped below the minimum level allowed of 5+%. The remaining 32 units have been recommended for approval since staff found the applicant's rehabilitation of the 32 unit Biltmore Hotel to be a satisfactory measure in mitigating concern over the loss of rental housing in this area.

Based upon the current vacancy rate and the mitigation measures offered by the applicant, the Planning Commission recommended approval of the staff report. The Commission directed staff to review the 26 projects based upon the criteria outlined in the staff report and to return back to the Commission with the results of this review.

Staff is submitting nine projects totalling 75 units for the Commission's consideration. Although the Commission's action was to recommend approval on 46 units, the additional units are being submitted in the event that one of the top ranking projects is eliminated from consideration due to public testimony or for other reasons. (See attached list of nine projects in order of preference by score.) (Exhibit B)

Staff is recommending approval of this project since it more closely adheres to the established criteria. The criteria was developed to ensure that those projects to be converted would be located in areas where individual ownership is consistent with surrounding land use (existing and planned) and that the units possess features commonly found in units developed as condominiums and which will encourage owner occupancy.

Based upon the review criteria (see attached Exhibit A), this complex was found to possess many of the features essential for encouraging owner occupied housing.

Staff would like to note, however, that a letter of objection was received from a neighboring property owner. The neighbor indicated concern over the requested parking variance since on-street parking is limited in the neighborhood. (See attached Exhibit C). During an inspection of the site, staff noted that adequate on-site parking was available during the day.

Staff Recommendation:

- A. Approval of the Tentative Map, subject to the following conditions;
- B. Approval of the Special Permit, subject to the following conditions and based upon findings of fact which follow;
- C. Approval of the Variance to waive the special sales and lease provisions, subject to conditions and based upon findings of fact to follow;
- D. Variance to waive the required pest control report and sound study (Withdrawn)
- E. Approval of the Variance to waive three of seven required parking spaces, based upon findings of fact to follow.

Special Permit - Conditions

- 1. The applicant shall provide the tenant benefits outlined in Section 28-C-5(b), (c), (d) and (e) of the Ordinance to all eligible tenants.
- 2. The applicant shall provide all tenants the protection outlined in Section 28-C-5(f) of the Ordinance. This shall be available for two years from January 31, 1984.
- 3. The applicant shall offer a purchase discount of 4% to all tenants residing in this complex at the time of sale. A 7% purchase discount shall be offered to elderly and handicapped tenants. All tenants will be eligible to receive an "as is" discount of from \$1000 to \$1500 if the tenant wishes to purchase a unit without cosmetic refurbishing.

4. The applicant shall offer all tenants residing in this complex a 90 day first right of refusal on the purchase of their unit. This offer shall be made at the time the units are available for sale.
5. The relocation assistance outlined in Section 28-C-5(b) of the Ordinance shall be available to each eligible tenant at the time the tenant is requested to vacate their unit or when renovation due to the conversion affects the tenant's unit or living environment. All other provisions of the Ordinance and applicants program will be waived if the tenant elects to relocate under this provision.
6. The applicant shall offer a lifetime lease to all tenants residing in the complex within 30 days of the date of special permit approval. The rent on the lifetime lease shall be that rent the tenant is currently paying with a maximum allowable increase to be that percentage of increase allowed under the consumer price index for this area. The tenant shall have the option to discontinue the lease with a 30 day written notice to the applicant or owner.
7. The applicant shall also provide a lease option purchase plan as part of the extended leases offered to these tenants. The lease option plan will allocate 25% of the tenant's rent toward the down payment on the tenant's unit for a period not exceeding 18 months, but not less than 25% of 10 months. The lease option plan will commence within 45 days after approval of the use permit by the City Council.
8. The applicant shall provide a notice to all existing tenants and all prospective tenants within 45 days from the time of tentative approval, informing the tenant of the rights and benefits due them as a result of this conversion. Prospective tenants shall also be noticed of any rights or benefits they may be required to forfeit as a result of the proposed conversion. A notice of these rights and benefits shall be submitted to the Planning Director for review and approval prior to use by the applicant for these tenants. Proof of notification shall be submitted to the Planning Department for verification of compliance with this requirement.
9. The owner shall offer for sale to all qualified low and moderate income tenants the unit in which they live at the time the special permit for the conversion project is approved, or a comparable unit within the project, at terms that are affordable to the tenant. The applicant will use FHA single family purchase programs or any other programs available.

The terms shall be those at which the tenant can qualify for financing, through an established financial institution, for the unit for a minimum of thirty (30) years and for which the total monthly housing costs would not exceed 35% of the tenant's monthly income.

Whenever a unit is sold to a qualified tenant, the unit shall be encumbered by a second deed of trust securing an obligation in an amount equal to the difference between the amount of the note secured by the first deed of trust plus the downpayment and the sale price. The beneficiary under the second deed of trust shall be the owner.

The second deed of trust shall provide for the following:

- A. Simple interest on the amount secured shall accrue at a rate not exceeding 5% per annum;
- B. Neither principal nor interest shall be payable until the obligation secured by the second deed of trust has matured. The obligation shall mature when the unit is conveyed, transferred, leased, rented or otherwise alienated by the tenant.

If, at the time the offer for sale at affordable terms is made the assets of the qualified tenant are not sufficient to cover the downpayment and closing costs on the unit required by the financing on the unit, the owner shall pay all or a portion of the amount secured by the second deed of trust on the unit.

The qualified tenant shall have 90 days from the date the offer is made to accept the offer of sale.

10. The existing landscaping on the site shall be upgraded. An automatic irrigation system shall be provided in the landscaped areas. Landscape and irrigation plans shall be submitted for staff review and approval prior to issuance of building permits.
11. All trash recepticals shall be enclosed. Plans for the trash enclosures shall be submitted for staff's review and approval prior to issuance of a building permit.
12. The applicant shall correct all damage noted in the pest control report prior to final building inspection.

TENTATIVE MAP CONDITIONS (P84-054)

The applicant shall satisfy each of the following conditions prior to filing the final map unless a different time for compliance is established through an approved subdivision improvement agreement.

1. If street lights do not currently exist then the applicant/owner shall enter into an agreement with the City to participate in any future assessment district to provide street lights when they are installed in the neighborhood.
2. If on-site parking is provided from an unimproved alley then the applicant/owner shall improve the alley to City standards from the closest public street through the entire length of the subject property to the satisfaction of the Public Works Department.
3. Separate water and sewer services are required for each lot. The existing water and sewer services shall be located and main extensions or reconstruction may be required to meet City code. This will be provided to the satisfaction of the Public Works Department prior to final map approval.
4. Water and sewer service shall comply with Sec. 28-C-3-b (i) & (ii) of the Zoning Ordinance.
5. Sound transmission and sound impact levels shall meet the minimum standards set forth in Sec. 28-C-3 (c) of the Zoning Ordinance. A sound study shall be submitted to County Health for review and approval prior to filing a final map.
6. Each unit shall meet the minimum fire safety standards set forth in Sec. 28-C-3 (d) of the Zoning Ordinance.
7. All existing assessments shall be paid.
8. The following safety and crime prevention measures shall be provided where applicable:
 - a. All open parking lots and carports shall be provided with a minimum maintained one footcandle of light as measured at the parking surface from one-half hour before sunset until one-half hour after sunrise. All lighting devices shall be equipped with weather and vandal resistant covers.
 - b. Aisles, passageways and recesses related to and within the complex shall be illuminated with an intensity of at least twenty-five one-hundredths (.25) maintained minimum of light as measured at ground level during the hours of darkness. These lighting devices shall be protected by weather and vandal resistant covers.
 - c. All building numbers and street addresses shall be clearly visible from all public or private accesses. The street and building numbers shall be no less than four inches in height and of a contrasting color to their background.
 - d. Parking spaces shall be numbered in such a manner that the space numbers do not correspond to the addresses or unit numbers of residences.

(P84-054)

- e. All single swing entry doors shall be of the solid core type and be equipped with a single cylinder deadbolt lock meeting the following minimum standards:
 - 1) the bolt shall have a throw of at least one inch and be constructed so as to repel cutting tool attack;
 - 2) the cylinder of the deadbolt shall be equipped with a guard designed to repel attack by prying or wrenching;
 - 3) the deadbolt shall be of the pin tumbler type with a minimum of five pins.
- f. All door hinges shall be secured with a minimum of two (2) number eight screws which must penetrate at least two (2) inches into solid backing beyond the frame to which the hinge is attached.
- g. The strike plates designed to receive the deadbolt locks shall be constructed of a minimum 16 U.A. Gauge steel, bronze or brass, and shall be secured to a wood jam with not less than 2 No. 8 screws which must penetrate at least 2 inches into solid backing beyond the surface to which the strike is attached. Strike plates attached to metal jambs shall be secured with a minimum of 4 number 8 machine screws.
- h. Sliding door and window assemblies shall be so designed that the door/window cannot be lifted from the track when the door or window is in the closed position on the first floor only.
- i. Sliding door assemblies shall have an auxiliary locking device permanently mounted on the interior and which is not accessible from the exterior, first floor only.
- j. All primary egress doors shall be so equipped as to provide the occupant with a clear view of that area immediately outside the door when the door is closed. This view may be provided by a one-way door viewer designed to provide at a minimum 180° yield of view.
- k. The declaration of conditions, covenant and restrictions shall give the officers of the home owners' association strong and specific powers to have towed away all unauthorized parked vehicles from non-dedicated streets, alleys and parking lots.
- l. Nothing in the declaration of conditions, covenants and restrictions shall prohibit a resident from placing Home Alert (Neighborhood Watch) decals, operation identification decals and intrusion alarm warning decals in their windows in a reasonable manner.

(P84-054)

9. Ground fault circuit interrupters shall be provided in all bathroom receptacles.
10. All units shall comply with Article XXII of Chapter 9 of the City Code for energy conservation requirements.
11. Trash enclosures for dumpsters shall not be located nearer than 10 feet to combustible material nor beneath a window when adjacent to non-combustible structures. The trash enclosure or dumpster shall not be located in the required off-street parking spaces.
12. All tub and shower wall penetrations shall be properly sealed.
13. All plywood siding shall be nailed to the studs to achieve maximum structural and weather resistant integrity for the building.
14. The exposed wiring to the water heater circulating pump shall be installed in conduit.
15. A 30" x 36" working clearance shall be provided in front of the electrical metering equipment.
16. The applicant shall provide replacement housing options in the form of lease, ownership, or comparable replacement housing opportunities to existing tenants, as specified in the special permit conditions for this project. Assurances of compliance with such conditions or City approved alternatives, meeting the intent of the City Zoning Ordinance, shall be provided prior to final map approval.

Findings of Fact - Special Permit

1. The proposed conversion, as conditioned, is consistent with the goals and policies of the Housing Element in that the applicant has proposed measures that satisfactorily mitigate concerns over the low vacancy rate in the Central City by the provision of replacement housing.
2. The average rental vacancy rate is below that allowed for the conversion of rental housing; however, the applicant has offered a replacement housing program that will successfully mitigate concerns over tenant displacement and any adverse effect on the rental housing stock in the area.
3. Adequate "comparable" replacement housing has been provided by the use of long term leases, purchase assistance and replacement housing within the Central City.
4. The project does not represent a unique and needed rental housing resource in the community in that replacement housing opportunities will be provided in the form of leases, purchase options and the rehabilitation of housing units in this area.
5. As conditioned, this project complies with all development standards set forth in Section 28-C-3 of this Ordinance.

Findings of Fact - Variance

1. Granting this variance does not constitute a special privilege extended to one individual property owner in that special circumstances prohibit the applicant's ability to provide additional parking since the units are already developed.
2. This variance, if granted, would not be injurious to the public welfare or other property in the vicinity in that the on-site parking spaces will be assigned to certain units. Those units not provided parking will be sold with the understanding that reserved parking is not available. The present parking for this structure has been adequate to accommodate the parking needs of the residents since the complex is located in an area where parking and traffic problems do not presently exist.
3. The proposed variance is consistent with the Central City Plan and the General Plan in that adequate parking is available for the residential uses in this neighborhood.

Respectfully submitted,

Art Gee

Art Gee,
Principal Planner

SC:sg

CONDOMINIUM CONVERSION
PROJECT REVIEW CRITERIA - CENTRAL CITY
PHYSICAL FEATURES

(Total of 20 points possible; 5 points maximum for each category)

- (5) 1. The conversion will contribute to neighborhood stability.
- a. Ownership is consistent with other residential uses in the neighborhood;
 - b. The surrounding area is predominantly residential;
 - c. The conversion is consistent with applicable community plan goals;
- (3.9) 2. The units contain amenities which encourages ownership:
- a. Useable balcony or patio;
 - b. Fireplace;
 - c. Laundry facilities;
 - d. Storage space or room;
 - e. Energy conservation items;
 - f. Custom architectural design (interior)
 - g. Central heat and air;
 - h. Dishwasher;
 - i. At least 75% of the complex contain units with 650 sq.ft. of living area or greater;
- (2.2) 3. The project site contains amenities which encourages ownership:
- a. Not located on a major street;
 - b. Covered or enclosed parking;
 - c. Common useable open space or recreational facilities;
 - d. Security features;
 - e. 1 to 1 parking;
 - f. On street parking available;
 - g. At least 50% of open common area is landscaped with living vegetation;

- h. Automatic irrigation;
- i. Standard access and maneuvering space for parking;
- j. Private entries;
- k. Custom architectural design (exterior);

5 4. The condition of the units and site will result in minimal disturbance to the tenants during necessary repairs and upgrading and will additionally assist in providing more affordable units:

- a. Minimal modifications are necessary to meet noise transmission standards;
- b. No major pest damage;
- c. No evidence of neglect of routine maintenance on the project exterior;
- d. No evidence of neglect or routine maintenance in the units;

	<u>Projects</u>		<u>Total Points</u>	<u>No. Units</u>
1.	P84-040 2617 'D' Street	17.7	17.7	14 units
2.	P84-041 2216 'T' Street	14.8	14.8	7 units
3.	P84-054 2326 'V' Street	16.6	16.6	7 units
4.	P84-046 615-23rd Street	14.7	14.7	4 units
5.	P84-052 2117-22nd Street	15.8	15.8	10 units
6.	P84-063 414-23rd Street	14.0	14.0	<u>4 units</u> 46 units
<u>Alternate Projects</u>				
7.	P84-050 2116 'D' Street	14.8	14.8	9 units
8.	P84-051 2712 'E' Street	14.6	14.6	16 units
9.	P84-047 515-18th Street	11.4	11.4	(delete)

Exhibit C

D. PAUL PIKOWSKY
2411 W STREET
SACRAMENTO, CALIFORNIA 95818

CITY PLANNING DIVISION

MAY 29 1984

RECEIVED

Sacramento
City Planning Dept.
927 10th St
Sacramento, Ca

CITY PLANNING DIVISION

MAY 2 1984

RECEIVED

Dear Sirs,

In response to your public notice, concerning
P84-054, a plan to change seven apartment
units to condominiums, I would like to make
the following objection:

This neighborhood already has a parking problem.
The streets are lined with cars. Traffic is heavy
and constant. Pedestrian traffic is also heavy.
I strongly object to any decrease in off the
street parking space.

Sincerely,

Home owner,

Dorothy Pikowsky

731-7071

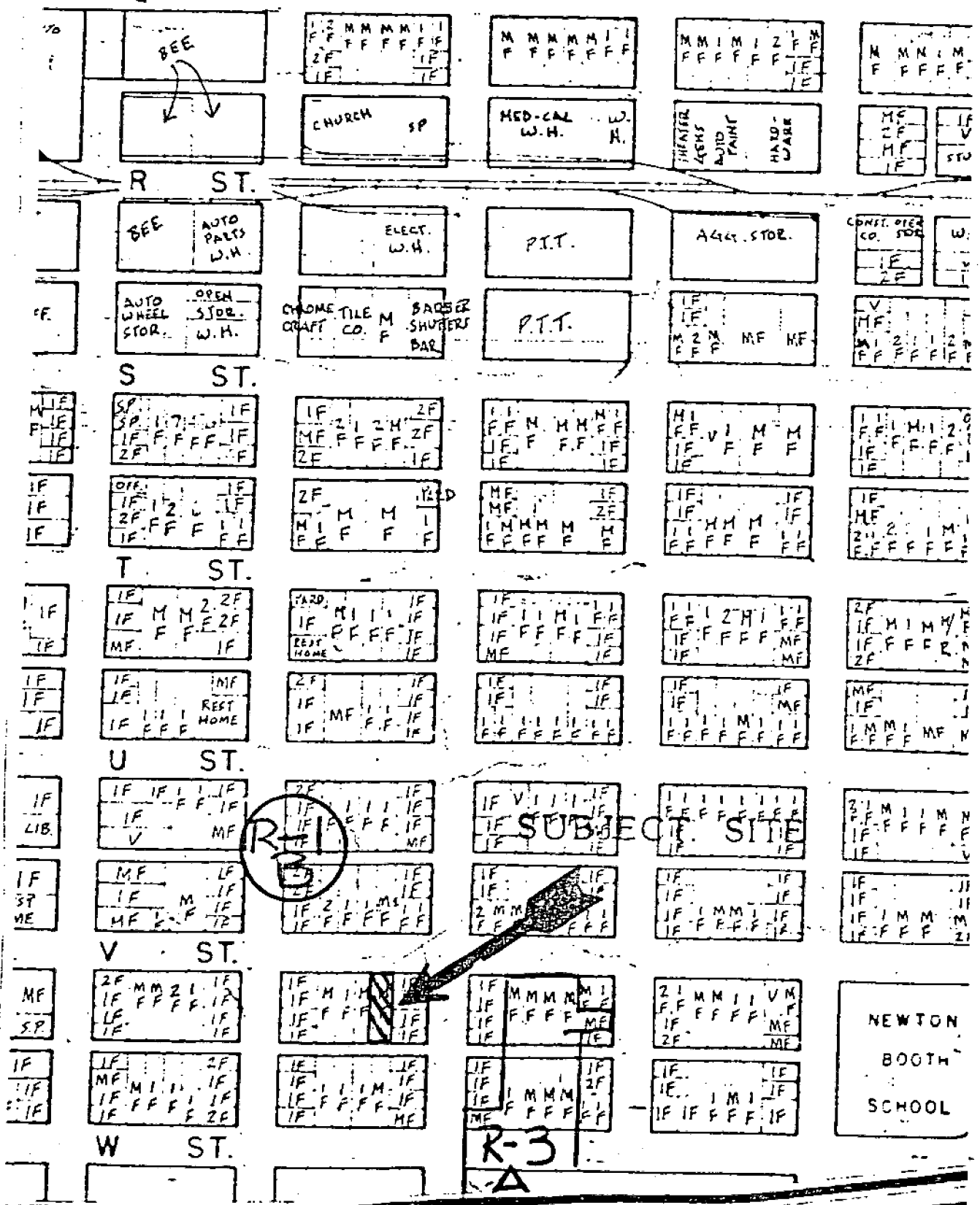

LAND USE & ZONING MAP

PLAN OF ELEVATION

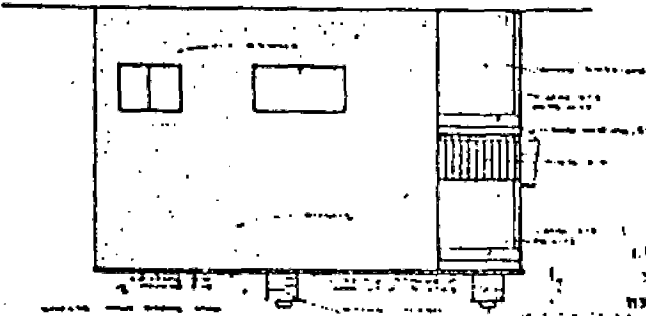

DOOR TO BE PROVIDED
ELECTRICAL EQUIPMENT
TO BE PROVIDED
TO BE PROVIDED
TO BE PROVIDED

PLAN OF ELEVATION

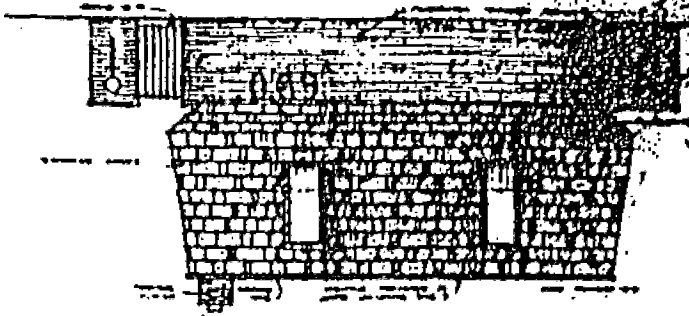

ISSUED
NO. 179

ELECTRICAL EQUIPMENT
TO BE PROVIDED
TO BE PROVIDED
TO BE PROVIDED
TO BE PROVIDED

PLAN OF ELEVATION

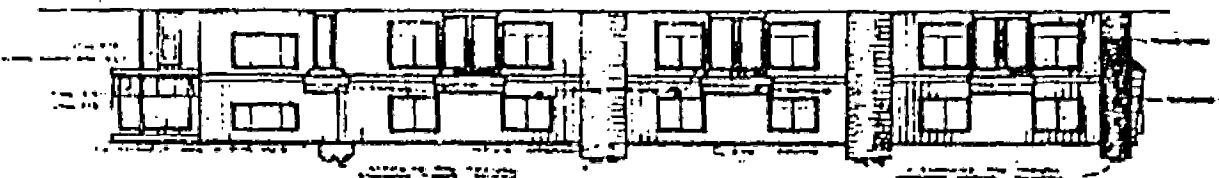

PLAN OF ELEVATION

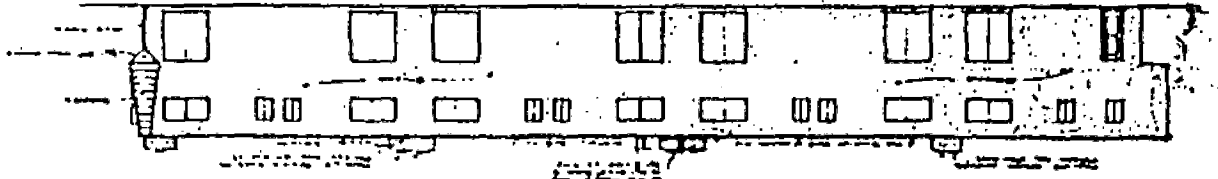

84054

STAFF REPORT AMENDED 7-10-84
CITY PLANNING COMMISSION

927 10TH STREET, SUITE 300 - SACRAMENTO, CALIFORNIA 95814

APPLICANT	JTS Engineering Inc., 811 J Street, Sacramento, CA 95814				
OWNER	G.M. Montross, 2050 Pioneer Ct #204, San Mateo, CA 94403				
PLANS BY	Applicant				
FILING DATE	1/31/1984	50 DAY CPC ACTION DATE	5/31/1984	REPORT BY	SD
NEGATIVE DEC.	15301(k)	EIR		ASSESSOR'S PCL. NO.	010-165-08

- APPLICATION:**
1. Tentative Map to divide a 0.15± acre site, developed with seven apartment units, into one common lot for seven airspace condominium units in the Single Family (R-1B) zone;
 2. Special Permit to convert seven apartment units into condominiums;
 3. Variance to waive the special sales and lease provisions (Section 28-C-5(a));
 4. Variance to waive the required pest control report and sound study (Section 28-C-1(c));
 5. Variance to waive three of seven required parking spaces (Section 28-C-3(a));
 6. Variance to reduce the required parking maneuvering space from 26' to 22' (Section 6-C-1(a)).

LOCATION: 2326 V Street

SUMMARY: The Victoria Apartments consist of a seven unit apartment complex located in the Central City. The applicant is proposing to convert these units into individual ownership. The vacancy rate in the Central City is presently 5.2 percent, which is above the required minimum for allowing the conversion of rental housing into condominiums, however, these complexes represent 2.8% of rental housing stock in the Central City and if all the units were converted the vacancy would be reduced below that allowed.

PROJECT INFORMATION:

1974 General Plan Designation: Residential
1980 Central City Community
Plan Designation: Low Density Residential
Existing Zoning of Site: R-1B
Existing Land Use of Site: Apartment Complex (7 units)

Surrounding Land Use and Zoning:

North: Single Family; R-1B
South: Multi Family; R-1B
East: Single Family; R-1B
West: Multi Family; R-1B

Parking Required: Seven spaces
Parking Provided: Four spaces
Property Dimensions: 40' x 160'
Property Area: 0.15± acres
Density of Development: 48 units per acre
Square Footage of Units: Two bedroom - 880 sq. ft. - three bedroom - 1,100 sq. ft.
Height of Structure: Two story; 20 ft.
Significant Features of Site: Existing apartment

APPLC. NO. 84-054

MEETING DATE May 31, 1984

CPC ITEM NO. 18

PHYSICAL CHARACTERISTICS

	2400 Q ST.	2708 V ST.	2617 D ST.	2216 T ST.	2608 Q ST.	1830 P ST.	2116 13th ST.	100 23rd ST.	115 23rd ST.	315 18th ST.	715 19th ST.	119-131 V ST.	2116 Q ST.	2712 E ST.	2117 22nd ST.	2418 V ST.	2326 V ST.	2508 Q ST.	2710 E ST.	2031 27th ST.	2212 19th ST.	2408 F ST.	2425 L ST.	1831 H ST.	200 28th ST.	414 23rd ST.	
1. No. of units	27	18	14	7	7	4	4	4	4	4	16	9	16	10	6	7	7	7	4	4	4	4	4	4	4	4	4
2. Parking provided	21	14	10	4	5	0	3	0	3	3	16	5	11	7	4	4	5	0	2	0	0	0	0	0	0	0	2
3. Type of construction (hour rating)	1	0	0	0	0	0	0	0	0	0	0	0	0	0	0	0	0	0	0	0	0	0	0	0	0	0	0
4. Date of construction	66	75	70	69	70	70	72	73	71	71	62	72	71	67	77	71	71	69	72	68	67	72	73	73	73	73	73
5. Type of structure(s) 1, 2, 3 story	3	2	2	2	2	2	2	2	2	2	1	2	2	2	2	2	2	2	2	2	2	2	2	2	2	2	2
6. Number of buildings	1	2	2	1	1	1	1	1	1	1	1	1	1	1	1	1	1	1	1	1	1	1	1	1	1	1	1
7. Number of laundry facilities	2/4	0/2	2/2	2/2	2/2	2/2	2/2	2/2	2/2	2/2	2/2	2/2	2/2	2/2	2/2	2/2	2/2	2/2	2/2	2/2	2/2	2/2	2/2	2/2	2/2	2/2	2/2
8. Hotwater supply:																											
Common		X	X	X	X	X	X	X	X	X	X	X	X	X	X	X	X	X	X	X	X	X	X	X	X	X	X
Individual	X	X			X	X	X	X	X	X	X	X	X	X	X	X	X	X	X	X	X	X	X	X	X	X	X
9. Estimated monthly association fee	54	55	91	80	80	64	62	64	64	64	100	79	66	78	50	80	80	82	64	64	64	64	64	64	64	64	64
10. Condition of Common Area:																											
Good		X	X	X	X	X	X	X	X	X	X	X	X	X	X	X	X	X	X	X	X	X	X	X	X	X	X
Fair	X	X	X		X	X	X	X	X	X	X	X	X	X	X	X	X	X	X	X	X	X	X	X	X	X	X
Poor				X																							
11. Amenities:																											
Pool	X	0	0	0	0	0	0	0	0	0	0	0	0	0	0	0	0	0	0	0	0	0	0	0	0	0	0
Fireplace (#)	0	0	14	7	7	0	4	4	4	4	4	0	0	8	0	0	0	0	0	0	0	0	0	0	0	0	0
Private Patio (#)	9	0	16	7	7	4	4	4	4	4	4	0	0	8	0	0	0	0	0	0	0	0	0	0	0	0	0

SOCIAL CHARACTERISTICS

1. Number of tenants	27	18	14	7	7	4	4	4	4	4	16	9	16	10	6	7	7	7	4	4	4	4	4	4	4	4	
2. No. of qualified low/mod tenants	9	2	2	0	0	0	1	0	1	0	0	0	3	3	1	0	3	0	0	1	0	1	0	1	0	0	
3. No. of elderly	5	0	0	0	0	0	0	0	0	0	0	0	0	0	0	0	0	0	0	0	0	0	0	0	0	0	0
4. No. of single parents or F/w children	1	0	4	0	0	1	0	1	0	1	0	6	3	0	0	2	1	2	1	0	1	1	0	1	0	1	
5. No. of Section 8 assisted units	2	0	0	0	0	0	0	0	1	0	0	0	0	0	0	0	0	0	0	0	0	0	0	0	0	0	
6. No. of eligible tenants as of 5/7/92	22	17	8	5	7	4	2	2	4	4	1	7	9	13	5	6	4	6	5	3	4	4	4	4	4	4	
7. No. of tenants who wish to purchase	3	0	0	0	0	0	0	0	0	0	0	0	0	0	0	0	0	0	0	0	0	0	0	0	0	0	
8. No. of handicapped tenants	3	0	0	0	0	0	0	0	1	0	0	0	2	2	0	0	1	0	0	0	0	0	0	0	0	1	

9. Rent Range of Units	235-750	304-934	304-934	304-934	304-934	304-934	304-934	304-934	304-934	304-934	304-934	304-934	304-934	304-934	304-934	304-934	304-934	304-934	304-934	304-934	304-934	304-934	304-934	304-934	304-934	304-934	304-934
------------------------	---------	---------	---------	---------	---------	---------	---------	---------	---------	---------	---------	---------	---------	---------	---------	---------	---------	---------	---------	---------	---------	---------	---------	---------	---------	---------	---------

10. Sales Price of Units in (\$,000)	75	60	55	70	55	60	43	42	42	42	42	42	42	42	42	42	42	42	42	42	42	42	42	42	42	42	42
--------------------------------------	----	----	----	----	----	----	----	----	----	----	----	----	----	----	----	----	----	----	----	----	----	----	----	----	----	----	----

	2400 Q ST.	2708 V ST.	2617 D ST.	2216 T ST.	2608 Q ST.	1830 P ST.	2116 13th ST.	100 23rd ST.	115 23rd ST.	315 18th ST.	715 19th ST.	119-131 V ST.	2116 Q ST.	2712 E ST.	2117 22nd ST.	2418 V ST.	2326 V ST.	2508 Q ST.	2710 E ST.	2031 27th ST.	2212 19th ST.	2408 F ST.	2425 L ST.	1831 H ST.	200 28th ST.	414 23rd ST.	
Studio	6	0	0	0	0	0	0	0	0	0	0	0	0	0	0	0	0	0	0	0	0	0	0	0	0	0	0
Sq. Footage of Units	550																										
Price/Sq. Ft.	91																										
One bedroom	18	16	0	0	0	1	0	1	1	1	0	8	8	2	0	0	0	0	0	1	0	0	0	0	0	0	3
Sq. Footage of Units	84	499				650	650	650	650	650	650	650	650	650	650	650	650	650	650	650	650	650	650	650	650	650	650
Price/Sq. Foot	77	90				59	58	58	58	58	58	58	58	58	58	58	58	58	58	58	58	58	58	58	58	58	58
Two Bedroom	3	2	12	6	4	3	4	3	3	3	16	1	2	8	6	6	6	2	3	4	4	4	4	4	4	4	1
Sq. Footage of Units	193	280	280	280	334	534	534	534	534	534	534	534	534	534	534	534	534	534	534	534	534	534	534	534	534	534	534
Price/Sq. Foot	75	64	55	57	51	65	50	50	50	50	50	50	50	50	50	50	50	50	50	50	50	50	50	50	50	50	50
Three Bedroom	0	0	2	1	1	0	0	0	0	0	0	0	0	0	0	0	0	0	0	0	0	0	0	0	0	0	0
Sq. Footage of Unit																											
Price/Sq. Foot																											

* Fireplace
No Fireplace

Topography: Flat
Street Improvements/Utilities: Existing
Exterior Building Colors: Red brick, brown shingles
Exterior Building Materials: Stucco and wood veneer

SUBDIVISION REVIEW COMMITTEE RECOMMENDATION: On April 18, 1984, by a vote of five ayes, three absent, and one abstention, the Subdivision Review Committee recommended approval of this map, subject to the conditions attached in Exhibit A.

APPLICANTS' ALTERNATIVE RELOCATION AND SALES AND LEASE PLAN

RELOCATION PLAN

- Required** 1. A public hearing, as required by City Ordinance, shall be held at a convenient location so the owners and tenants may fully discuss all aspects of this project.
Sec.28-2(B)
- Not** 2. Each tenant should be given the opportunity to personally consult with the owner or their agent as to all aspects of the project and how they apply specifically to that particular tenant.
Required
- Not** 3. Upon approval of the condominium conversion permit and commencement of sale of the units, the owners or their representatives shall be available to the tenants on a continuing basis until all have been properly relocated, have purchased their units, or executed long-term leases. The owners shall remain involved with the project through to its satisfactory conclusion for all concerned.
Required
- Not** 4. If the conversion permit is approved, the owners agree to report any written grievances they receive from any tenant to the City Planning Commission during the initial conversion process. The owners will also report any actions taken regarding these grievances, any necessary action taken to prevent recurrence of similar problems.
Required
- Required** 5. Each eligible tenant has the right to receive relocation assistance and relocation allowances from the applicant. Any tenant that holds a lifetime lease in effect, is justly evicted, or terminates tenancy on his or her own accord is ineligible for all relocation assistance and allowances.
Sec.28-C-5(b)

Relocation assistance and allowances will include the following:

- A. Rental housing availability reports of comparable units within the area.

- B. Transportation, if necessary, will be provided at the expense of the owner to any of the comparable units listed in the report.
- C. A relocation allowance of \$600 or the payment of all moving expenses, unless the tenant moves more than 50 miles away from the subject property. A move of more than 50 miles makes the tenant ineligible for relocation allowances.

The ordinance requires that the applicant pay a relocation fee of \$600 or \$500 if the unit is furnished, or the actual moving costs for all eligible tenants who wish to relocate. The tenants who are moving outside of the SMSA (Sacramento Metropolitan Statistical Area) are to be provided the relocation fee of \$500 or \$600 only.

- D. Low income, elderly, handicapped and single parents with a minor child at home will be provided with the following:
 - 1. payment of the last month's rent in the new unit;
 - 2. transfer of all deposits, minus damages to the new unit, at the option of the tenant;
 - 3. payment of any rental difference of up to \$100 per month for a period of one year.

Not
Required

- 6. Unless it places an unreasonable economic burden on the owner, they shall make units within the project available and affordable to eligible low and moderate income tenants in the same ratio as they now exist (as of January 31, 1984) in the complex.

Required
Sec.28-C-5(f)

- 7. No tenant will be unjustly evicted and no tenant's rent will be increased (1) more frequently than once every six months or (2) in an amount greater than the increase in fair market rents as established by HUD for assisted units on an annualized basis. This does not apply, however, if a tenant's existing lease already calls for a rent increase or if his or her relocation has not been completed by January 31, 1986.

Required
Sec.28-C-5(d)

- 8. Leases for special eligible tenants will be unconditionally offered to each eligible tenant who is elderly, or handicapped, and to each qualified low and moderate income tenant who does not purchase a unit under the sales program, a written lease for a term of three (3) years on the unit in which the tenant resides at the time the special permit is approved or a comparable unit within the project. Each such lease shall provide that the tenant shall have four (4) successive options to renew the lease upon the terms and conditions of each original lease. The rental paid for the first year of the original lease shall be the rental paid by the tenant on the date that the notice of intent to convert was filed. Thereafter, the rental may be increased annually on the anniversary date of the lease, commencing with the first anniversary date; provided, however, that the annual percentage increase in rent shall not exceed 7%.

**Not
Required**

9. All tenants who are tenants at the time the special permit is approved are eligible for a lifetime lease. The holder of this lifetime lease is not entitled to receive any relocation assistance or benefits or execute the three (3) year lease for special eligible tenants, detailed in #4 above. This lifetime lease includes a lease-option plan, and rent control provisions.

The maximum rent outlined in the rental agreement submitted by the applicant will be no more frequent than every six months nor in an amount to exceed the consumer price index for the same period.

APPLICANTS' PURCHASE INCENTIVES FOR LOW AND MODERATE INCOME TENANTS

In addition to a higher level of maintenance and repair, residents of the condominiums will receive the equity build-up, appreciation, and substantial tax advantage inherent in home ownership. For many of the tenants in this project, the conversion may be a meaningful opportunity to purchase a home.

**Not
Required**

1. All current tenants, at the time the units are offered for sale, will be given special purchase incentives that will help make the purchase of a home affordable. The following discounts will be offered to all tenants:
- A. A minimum 4% discount from the initial selling price of the unit to the general public;
 - B. A minimum 7% discount from the initial selling price of the unit to general public purchasers will be given to all tenants 62 years of age or older, handicapped or disabled;
 - C. A \$1,000 to \$1,500 additional discount off of the purchase price to all buyers who purchase a unit in an "as is" condition, excluding any City required renovations.

**Not
Required**

2. The following lease-option purchase plan will be available to all tenants who hold a lifetime lease:
- A. The tenant is granted the option of selling back the lifetime lease to the owners for 25% of all rent paid from the date of execution of the lease. The value will not be less than 25% of ten (10) months rent, or more than 25% of eighteen (18) months rent. This sum will be credited exclusively towards the cash downpayment when the tenant has completed contract to purchase a unit. The owner is obligated to buy the lifetime lease at the time the tenant has completed contract to purchase a unit. The contract purchase shall be at the market rate minus discounts. If tenant has not executed a contract to purchase within 30 days from notification of the commencement date of unit sales, then the owner is no longer obligated to purchase the lifetime lease.

**Not
Required**

3. The owner shall offer for sale to all qualified low and moderate income tenants the unit in which they live at the time the special permit for the conversion project is approved, or a comparable unit within the project, at terms that are affordable to the tenant. The applicant will use FHA single family purchase programs or any other programs available.

The terms shall be at which the tenant can qualify for financing, through an established financial institution, for the unit for a minimum of thirty (30) years and for which the total monthly housing costs would not exceed 35% of the tenant's monthly income.

Whenever a unit is sold to a qualified tenant, the unit shall be encumbered by a second deed of trust securing an obligation in an amount equal to the difference between the amount of the note secured by the first deed of trust plus the downpayment and the sale price. The beneficiary under the second deed of trust shall be the owner.

The second deed of trust shall provide for the following:

- A. Simple interest on the amount secured shall accrue at a rate not exceeding 5% per annum;
- B. Neither principal nor interest shall be payable until the obligation secured by the second deed of trust has matured. The obligation shall mature when the unit is conveyed, transferred, leased, rented or otherwise alienated by the tenant.

If, at the time the offer for sale at affordable terms is made the assets of the qualified tenant are not sufficient to cover the downpayment and closing costs on the unit required by the financing on the unit, the owner shall pay all or a portion of the amount secured by the second deed of trust on the unit.

The qualified tenant shall have 90 days from the date the offer is made to accept the offer of sale.

STAFF EVALUATION: Staff has the following comments regarding this request:

1. Currently the multiple family rental housing vacancy rate in the Central City is 5.2%. This vacancy rate was determined from a survey of 7,227 units located in the Central City. This project is one of 26 proposed condominium conversion applications within the Central City this year. These 26 applications represent 205 units or 2.8% of the rental housing stock within the Central City. If all of these projects were to be approved for conversion to condominiums, the rental vacancy rate would be reduced to 2.4% which is below the minimum vacancy rate allowed for conversion of 5% or greater. It is, therefore, only possible to approve, at the very most, 14 of these units or 0.19% of the housing stock before the vacancy rate will be reduced below the allowable level for conversion.

2. In addition to these 26 proposed projects, the City Council approved two condominium conversion projects within the Central City in 1983. The two projects approved for conversion in 1983 represented 47 units or 0.6% of the rental housing stock. These units have not yet converted, however, when they do convert it is expected that the vacancy rate will further decline.
3. The 26 applications being considered for conversion this year have been submitted by the same applicant and group of owners. These same individuals represented the two projects approved in the Central City last year. Most of these projects were constructed within the last 10-15 years and provide similar housing opportunities and rents with very few exceptions. Since these projects alone consist of 3% of the total rental housing stock in the Central City and they represent a large portion of the newer rental housing, it is expected that adequate comparable rental housing will not be available if all these projects are approved.
4. In submitting these 26 applications the applicant requested that the City waive the required pest control reports and sound studies which are used in evaluating condominium conversion projects. These reports are valuable in determining the suitability of a project for conversion purposes by providing information on the physical condition of the structure and the measures that will be necessary to meet required code if possible. Due to the large number of applications received this year, the information provided by these studies would have proved valuable in deciding which project, or projects, should be approved since it is not possible to approve all of the requests in light of the concern over the vacancy rate.
5. The applicant has also requested a variance to waive the special sales and lease provisions outlined in the ordinance in lieu of an alternative program. The applicant is, however, proposing to offer the relocation assistance required by the ordinance. In addition, the applicant is offering a lifetime lease to all eligible tenants. Staff has reviewed the lease to be used and has no objections to this proposal especially since the long term lease outlined in the ordinance is also available at the option of the tenant. The most significant feature of the applicant's alternative sales and lease program is the use of a lease option plan which will allow a portion of the tenants' monthly rent to be applied to the downpayment on the unit if the tenant elects to purchase. The applicant's special sales program for qualified low and moderate income tenants is similar to that required by the ordinance in that the applicant will offer the unit to the tenant at an affordable price and carry a second deed of trust for the difference between the sales price and the market price. The main difference between the applicant's plan and the ordinance is that the applicant will be offering the unit to the qualified tenant at a price for which the tenant is able to secure a loan instead of the apartment market price as set forth in the ordinance. This provision will aid in providing ownership opportunities for tenants with lower incomes since the purchase price of the unit is determined by the tenants' income and ability to pay for the unit. Staff, therefore, supports the applicant's request to use an alternative program for the special sales and lease provisions.

6. In reviewing the rental history of these projects, staff noted concern over the number and percentage of rent increases in recent months. Some units have had rental increases of up to 20% in the last year. These excessive rent increases may have forced a number of the tenants out of the complex prior to application and subsequently reduced the number of eligible tenants who could possibly benefit from the tenant provisions offered by the applicant. Of the 205 households residing in the 26 projects proposed for conversion, only 135 tenants are considered eligible since the remainder have moved into the complex subsequent to the applicant's notice of intent to convert.

7. At the present time, none of the 26 projects being considered for conversion to condominium comply with the required development standards. None of the complexes provide the parking required by the ordinance. The required two hour fire separation is not provided and it will be necessary to construct a two hour fire wall or provide approved fire sprinklers in the units. Since a sound study was not performed on these projects, it is impossible to determine what modifications will be necessary to meet the minimum sound impact and transmission levels required by the ordinance. In addition to these deficiencies, the City Building Inspections Division indicated a number of code violations which were present in these projects. The Building Division found the following code deficiencies in this complex:
 - a. tub and shower penetrations are improperly sealed;
 - b. plywood siding is not adequately attached to studding for structure integrity and weather resistance;
 - c. wiring to the water heater circulation pump is exposed.

8. The subject site is a 40' x 160' interior lot located in the Single Family (R-1B) zone. The subject project consists of seven units constructed in the townhouse arrangement. There are six two bedroom units and one three bedroom unit. All units have living areas on the ground floor and sleeping areas upstairs. The applicant's site plan indicates five on-site parking spaces. However, on field inspection, staff observed that one parking space will be taken up for an accessible trash enclosure. Parking is located off of an unimproved alley. Each unit has a private outdoor area between the structure and the property line approximately five feet in width. There are no common recreational facilities such as a swimming pool or recreational room. On field inspection, staff also observed that four units have fireplaces. The laundry area has two washers and one dryer.

There are minimal amenities in the complex which lend themselves to individual ownership (four fireplaces and small patios). There are no common amenities such as recreational facilities. The parking ratio is less than one space per unit as required by the Zoning Ordinance. Therefore, this project does not lend itself to individual ownership. In addition, the project would reduce the availability of sound rental housing stock in the Central City and lower the rental vacancy rate below the 5% minimum required by the Condominium Conversion Ordinance.

ENVIRONMENTAL DETERMINATION: The proposed project is exempt from environmental review, pursuant to State CEQA Guidelines (Sec. 15301(k)).

STAFF RECOMMENDATION: Staff recommends the following actions:

1. Denial of the Tentative Map;
2. Denial of the Special Permit based upon findings of fact which follow;
3. Denial of the Variance to waive the special sales and lease provisions based upon findings of fact to follow;
4. Denial of the Variance to waive the required pest control report and sound study, based upon findings of fact to follow;
5. Denial of the Variance to waive three of seven required parking spaces based upon findings of fact to follow;
6. Denial of the Variance to waive required maneuvering space from 26' to 22' based upon findings of fact to follow.

Findings of Fact - Special Permit -

- A. The proposed conversion application is not consistent with the Housing Element of the General Plan or the Zoning Ordinance in that approval of this project will reduce the vacancy rate below the minimum allowed for conversion.

The applicant has not proposed any measures that will successfully mitigate the adverse effect on the rental housing stock and it is expected that tenant displacement and relocation problems will result with this conversion.

- B. Adequate comparable replacement housing will not be available since this project, along with all the others proposed for conversion this year, represent a considerable number of the newer rentals in the Central City with comparable rents and housing type.
- C. The project does not meet the required development standards for condominium conversion in that adequate parking is unavailable as it relates to the number of spaces provided and/or maneuvering space and the applicant is proposing this requirement be waived.
- D. This project represents a unique and needed rental housing resource in the Central City considering the number of similar rental housing opportunities which have been approved for conversion or are being proposed this year. It is, therefore, expected that tenant displacement problems will result with this proposed conversion.

Findings of Fact - Variance

- A. As proposed, the variance would be injurious to the public welfare or other property owners in the area in that adequate parking will not be available on-site and this could create parking and traffic problems for future homeowners and other residents in the neighborhood.
- B. As proposed, the variance is contrary to the Zoning Code for condominium conversions which requires one parking space per dwelling unit.
- C. The proposed variance to waive the required sound study and pest control report constitutes a special privilege extended to one property owner in that other property owners have complied with this requirement and there are no special circumstances to warrant approving this request.

TENTATIVE MAP CONDITIONS (P84-054)

The applicant shall satisfy each of the following conditions prior to filing the final map unless a different time for compliance is established through an approved subdivision improvement agreement.

1. If street lights do not currently exist then the applicant/owner shall enter into an agreement with the City to participate in any future assessment district to provide street lights when they are installed in the neighborhood.
2. If on-site parking is provided from an unimproved alley then the applicant/owner shall improve the alley to City standards from the closest public street through the entire length of the subject property to the satisfaction of the Public Works Department.
3. Separate water and sewer services are required for each lot. The existing water and sewer services shall be located and main extensions or reconstruction may be required to meet City code. This will be provided to the satisfaction of the Public Works Department prior to final map approval.
4. Water and sewer service shall comply with Sec. 28-C-3-b (i) & (ii) of the Zoning Ordinance.
5. Sound transmission and sound impact levels shall meet the minimum standards set forth in Sec. 28-C-3 (c) of the Zoning Ordinance. A sound study shall be submitted to County Health for review and approval prior to filing a final map.
6. Each unit shall meet the minimum fire safety standards set forth in Sec. 28-C-3 (d) of the Zoning Ordinance.
7. All existing assessments shall be paid.
8. The following safety and crime prevention measures shall be provided where applicable:
 - a. All open parking lots and carports shall be provided with a minimum maintained one footcandle of light as measured at the parking surface from one-half hour before sunset until one-half hour after sunrise. All lighting devices shall be equipped with weather and vandal resistant covers.
 - b. Aisles, passageways and recesses related to and within the complex shall be illuminated with an intensity of at least twenty-five one-hundredths (.25) maintained minimum of light as measured at ground level during the hours of darkness. These lighting devices shall be protected by weather and vandal resistant covers.
 - c. All building numbers and street addresses shall be clearly visible from all public or private accesses. The street and building numbers shall be no less than four inches in height and of a contrasting color to their background.
 - d. Parking spaces shall be numbered in such a manner that the space numbers do not correspond to the addresses or unit numbers of residences.

(P84-054)

- e. All single swing entry doors shall be of the solid core type and be equipped with a single cylinder deadbolt lock meeting the following minimum standards:
 - 1) the bolt shall have a throw of at least one inch and be constructed so as to repel cutting tool attack;
 - 2) the cylinder of the deadbolt shall be equipped with a guard designed to repel attack by prying or wrenching;
 - 3) the deadbolt shall be of the pin tumbler type with a minimum of five pins.
- f. All door hinges shall be secured with a minimum of two (2) number eight screws which must penetrate at least two (2) inches into solid backing beyond the frame to which the hinge is attached.
- g. The strike plates designed to receive the deadbolt locks shall be constructed of a minimum 16 U.A. Gauge steel, bronze or brass, and shall be secured to a wood jam with not less than 2 No. 8 screws which must penetrate at least 2 inches into solid backing beyond the surface to which the strike is attached. Strike plates attached to metal jams shall be secured with a minimum of 4 number 8 machine screws.
- h. Sliding door and window assemblies shall be so designed that the door/window cannot be lifted from the track when the door or window is in the closed position on the first floor only.
- i. Sliding door assemblies shall have an auxiliary locking device permanently mounted on the interior and which is not accessible from the exterior, first floor only.
- j. All primary egress doors shall be so equipped as to provide the occupant with a clear view of that area immediately outside the door when the door is closed. This view may be provided by a one-way door viewer designed to provide at a minimum 180° yield of view.
- k. The declaration of conditions, covenant and restrictions shall give the officers of the home owners' association strong and specific powers to have towed away all unauthorized parked vehicles from non-dedicated streets, alleys and parking lots.
- l. Nothing in the declaration of conditions, covenants and restrictions shall prohibit a resident from placing Home Alert (Neighborhood Watch) decals, operation identification decals and intrusion alarm warning decals in their windows in a reasonable manner.

(P84-054)

9. Ground fault circuit interrupters shall be provided in all bathroom receptacles.
10. All units shall comply with Article XXII of Chapter 9 of the City Code for energy conservation requirements.
11. Trash enclosures for dumpsters shall not be located nearer than 10 feet to combustible material nor beneath a window when adjacent to non-combustible structures. The trash enclosure or dumpster shall not be located in the required off-street parking spaces.
12. All tub and shower wall penetrations shall be properly sealed.
13. All plywood siding shall be nailed to the studs to achieve maximum structural and weather resistant integrity for the building.
14. The exposed wiring to the water heater circulating pump shall be installed in conduit.
15. A 30" x 36" working clearance shall be provided in front of the electrical metering equipment.
16. The applicant shall provide replacement housing options in the form of lease, ownership, or comparable replacement housing opportunities to existing tenants, as specified in the special permit conditions for this project. Assurances of compliance with such conditions or City approved alternatives, meeting the intent of the City Zoning Ordinance, shall be provided prior to final map approval.

RESIDENT SURVEY

For Resident(s) of 2326 V Street

1. How long have you been a resident of this complex? 6 years ^{2 days} to 2 months
2. Why did you move into this complex? Check most important reasons(s).
 a. 2 close to work b. 2 close to services (shopping, church, etc.)
 c. 2 good management d. 1 amenities e. 3 like rent rates
 f. 1 other
3. How long do you plan on living at this complex? 3 unknown or year(s).
 Under What conditions? _____
4. If this project is offered for sale within the price range estimated (price ranges will be disclosed to you by the owner) for the project, are you interested in purchasing the unit in which you are now living, or another in the complex? yes 2 no 2 undecided
5. If you are unable to purchase a unit, will you be able to locate a comparable unit to rent within this vicinity? yes no 5 uncertain.
6. Are you a special category tenant?: check space if applicable
 a. 63 years of age or older
 b. Handicapped or disabled 1
 c. Low or moderate income as defined by U.S. Department of Housing and Urban Development: Low 2 Mod. (See attached table to determine income status.)
 d. Single head of household residing with one or more minor (under age 18) children 2.
7. Do you approve in principle of this proposed conversion to condominium housing? 2 yes 1 no 2 undecided Why or why not? _____
Approval - because encourages stable, serious tenants; will improve condition of units. No - condition of units.

8. Do you have any comments related to the owner's request? _____

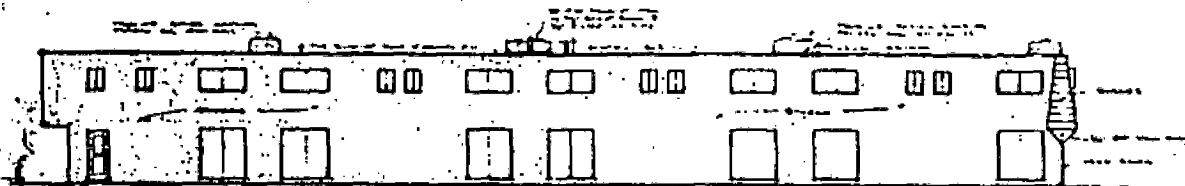

LEFT SIDE ELEVATION



FRONT (RIGHT SIDE) ELEVATION

18

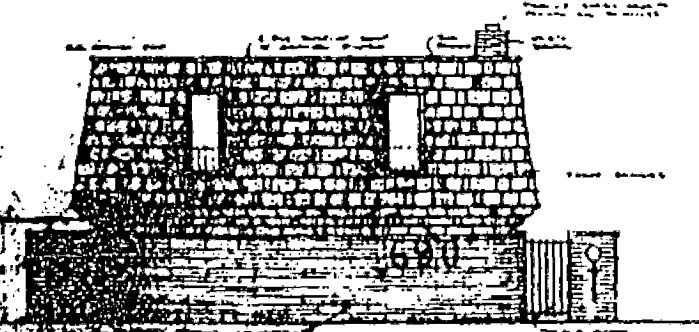

FRONT ELEVATION

ROOF TO BE DRAINED
TO THE SEWER
BY A 4" DIA. OR 3"
SLOPE TO
SEWER MAIN

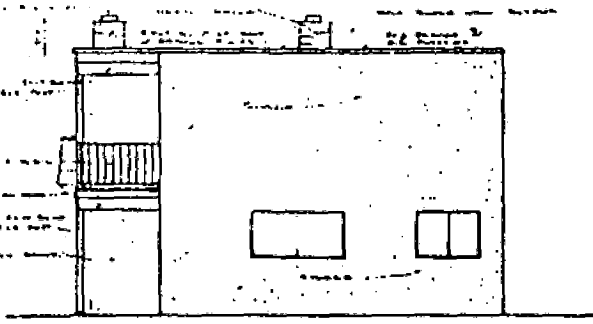

REAR ELEVATION

84054



ELECTRICAL EQUIPMENT

ISSUED
MAY 1970

TENTATIVE MAP

2326 V STREET

A CONDOMINIUM SUBDIVISION
 OF A PORTION OF LOT 3 ON THE BLOCK
 BOUNDED BY V, 24TH, W AND 23RD STREETS
 CITY OF SACRAMENTO CALIFORNIA

JANUARY 1984

JTS ENGINEERING
 CONSULTANTS, INC

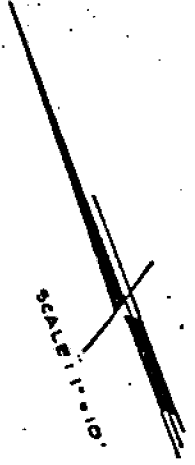
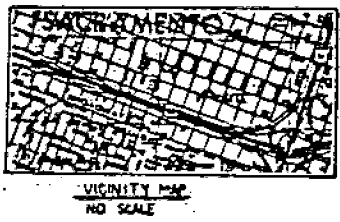
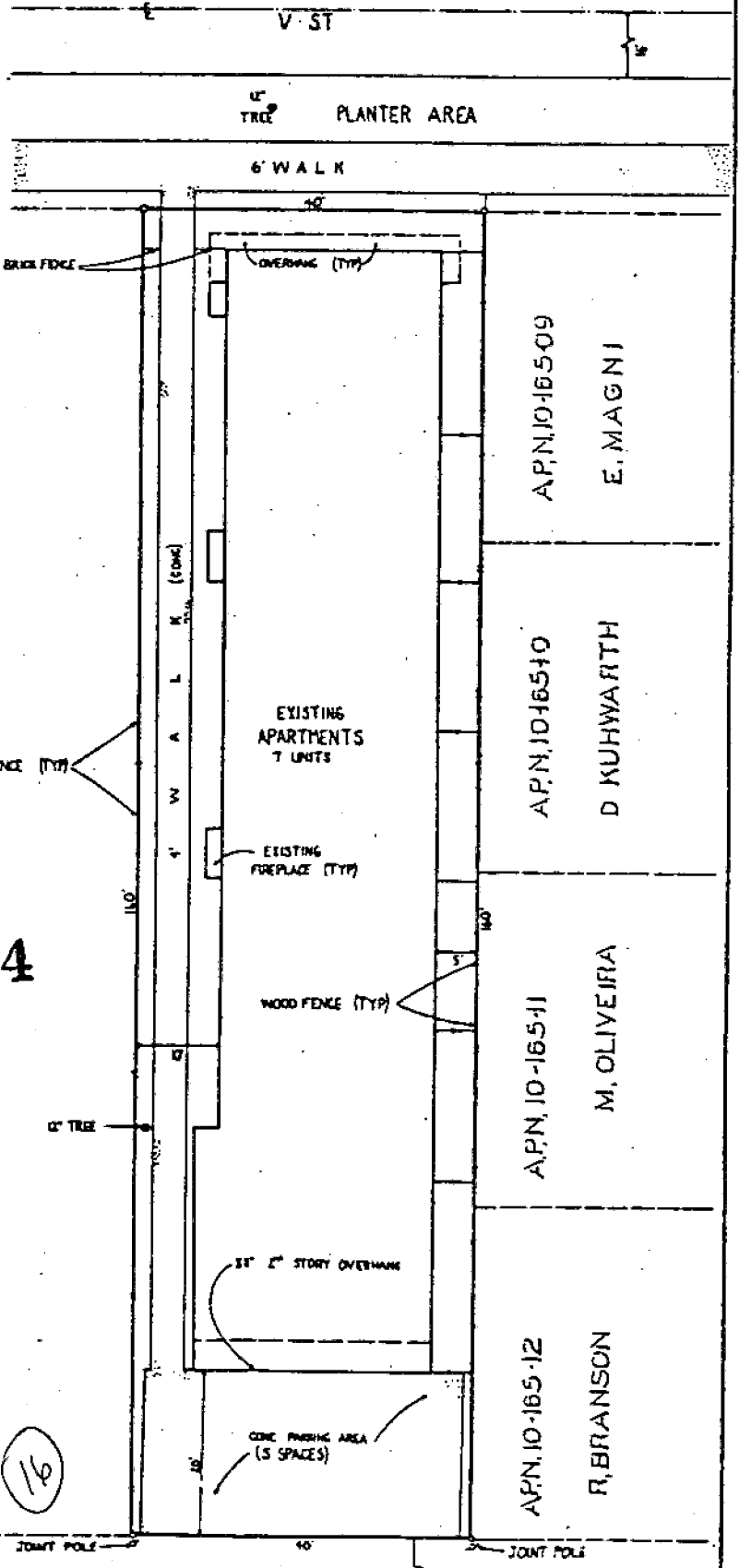

G. FONG

P 84054

APN, 10-165-07

(16)

- GENERAL NOTES:**
- ENGINEER:**
 JTS ENGINEERING CONSULTANTS, INC.
 817 J STREET
 SACRAMENTO, CA 95814
 (916) 441-6708
- OWNER/DEVELOPER:**
 G. R. HERTIGS
 2050 PIONEER COURT #208
 SAN RAFAEL, CA 94903
- GROSS AREA:**
 0.147 AC (6400 SQ. FT.)
- PRESENT USE:**
 APARTMENTS
- PROPOSED USE:**
 CONDOMINIUMS
- EXISTING ZONING:**
 RLB
- PROPOSED ZONING:**
 RLB
- SCHOOL DISTRICT:**
 SACRAMENTO CITY UNIFIED
 SCHOOL DISTRICT
- ASSESSOR'S PARCEL NO.:**
 010-166-08
- UTILITIES:**
- | | | |
|--------------|--------------------|----------|
| GAS: | P. S. M. E. | 383-4141 |
| ELECTRICITY: | S. J. R. B. | 452-3711 |
| TELEPHONE: | PACIFIC BELL | 482-3228 |
| WATER: | CITY OF SACRAMENTO | 448-5273 |
| SEWER: | CITY OF SACRAMENTO | 448-5273 |
| TRAIL FENCE: | CITY OF SACRAMENTO | 448-5281 |

TENTATIVE MAP

2326 V STREET

A CONDOMINIUM SUBDIVISION OF A PORTION OF LOT 3 ON THE BLOCK BOUNDED BY V, 24TH, W AND 23RD STREETS

CITY OF SACRAMENTO

CALIFORNIA

JANUARY 1984

JTS ENGINEERING
CONSULTANTS, INC

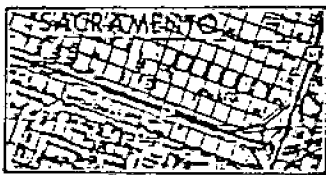
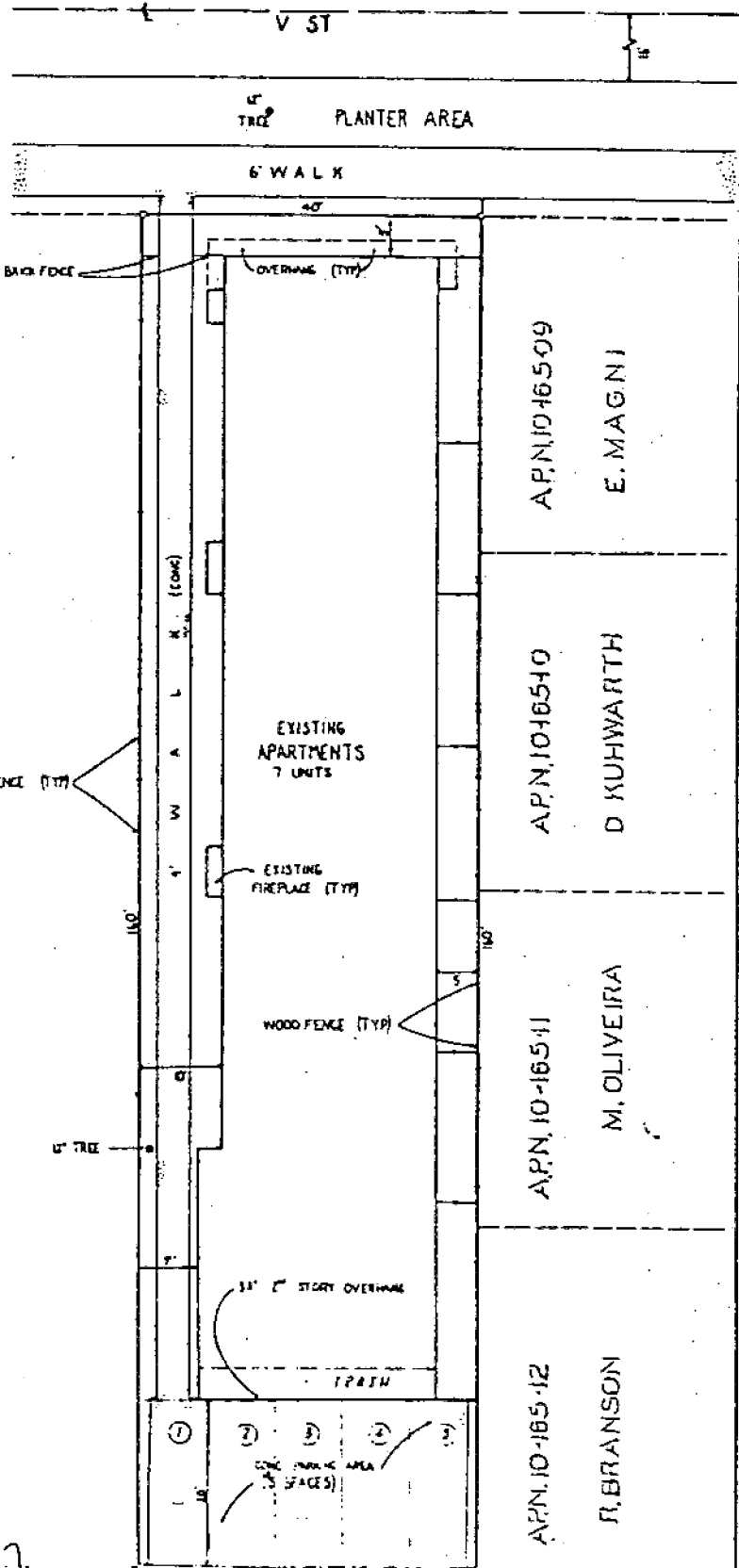

VICINITY MAP
NO SCALE

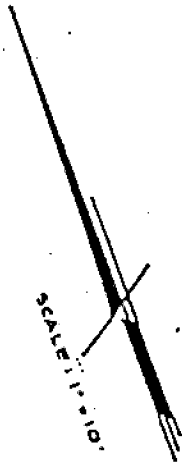

SCALE 1" = 10'

- ② INDICATES PARKING AS CURRENTLY UTILIZED
- ① INDICATES PARKING IN COMPLIANCE WITH CURRENT ZONING REGULATIONS OR A SPACE WITH VARIANCE REQUESTED.

GENERAL NOTES:

ENGINEER:
JTS ENGINEERING CONSULTANTS, INC.
811 J STREET
SACRAMENTO, CA 95814
(916) 447-6708

OWNER/DEVELOPER:
L.A. MONTROSS
2050 PIONEER COURT #204
SAN MATEO, CA 94403

GROSS AREA:
0.147 AC (6400 SQ.F.)

PRESIDENT USE:
APARTMENTS

PROPOSED USE:
CONDOMINIUMS

EXISTING ZONING:
R3B

PROPOSED ZONING:
R3B

SCHOOL DISTRICT:
SACRAMENTO CITY UNIFIED
SCHOOL DISTRICT

ASSESSOR'S PARCEL NO.:
010-165-08

UTILITIES:

GAS:	P. S. M.	283-4141
ELECTRICITY:	S. R. D. B.	452-3211
TELEPHONE:	PACIFIC BELL	487-3278
WATER:	CITY OF SACRAMENTO	446-1273

APN 10-165-07

BUILDING PERMIT APPROVAL ONLY

Does NOT approve:
- Mechanical Work
- Electrical
- Fire Alarm
- Fire Sprinkler
- Fire Protection
- Construction
- or Public Property.



ISSUED
JUL 19 1973
MAYOR'S OFFICE
CITY OF LOS ANGELES

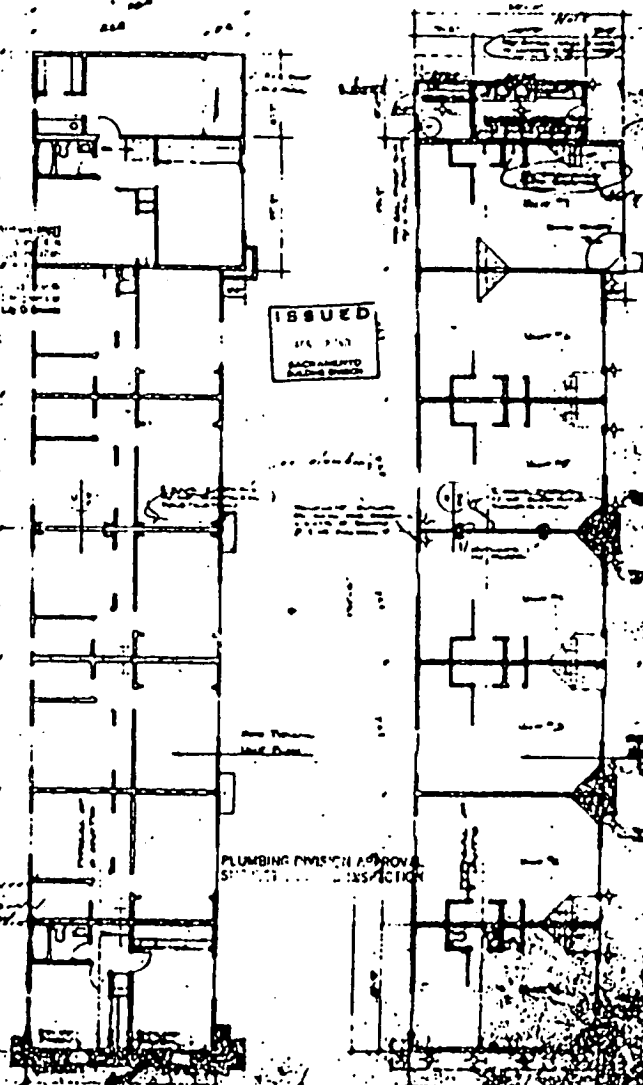
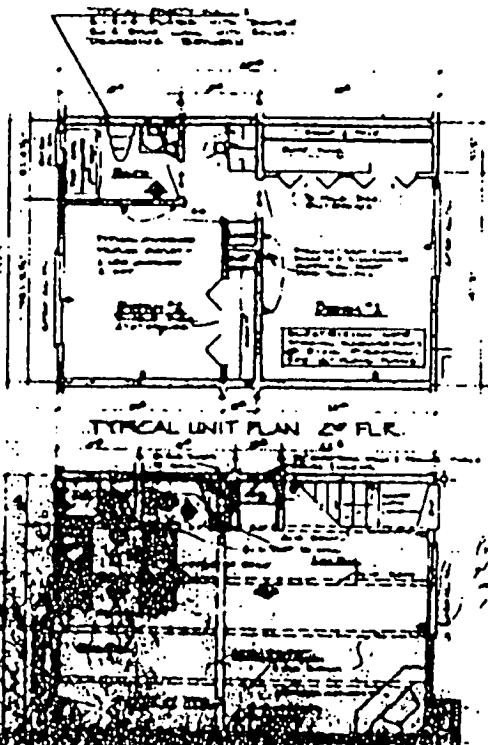

P 84054

SACRAMENTO CITY PLANNING DEPARTMENT

Application Information

Application taken by/date: SC 1/31/84

Project Location 2326 'V' Street P 84-054
 Assessor Parcel No. 010-165-08
 Owners G. M. Montross Phone No. _____
 Address 2050 Pioneer Court, #204, San Mateo, CA 94403
 Applicant JTS Engineering, Inc. Phone No. _____
 Address 811 'J' Street, Sacramento, CA 95814
 Signature _____ C.P.C. Mtg. Date 10/11/84

REQUESTED ENTITLEMENTS

- Environ. Determination Exempt 15301(k)
- General Plan Amend _____
- Community Plan Amend _____
- Rezone _____
- Tentative Map to divide 0.15+ ac. developed with seven apartment units into one common lot for seven airspace condominium units in R-1V zone
- Special Permit to convert seven apartment units into condominiums
- Variances to waive special sales and lease provisions; Variance to waive required pest control and sound study; Variance to waive three of seven ~~XXXXXX REVIEW~~ required parking spaces; Variance to reduce required parking maneuvering space from 26 ft. to 22 ft.
- PUD _____
- Other _____

ACTION ON ENTITLEMENTS

Commission date	Council date	Filing Fees
10-11-84		\$ _____
	Res.	\$ _____
	Res.	\$ _____
	Ord.	\$ _____
RAC		\$ _____
	Res.	\$ _____
RAC		\$ _____
RAC		\$ _____
WD		\$ _____
RAF		\$ _____
WD		\$ _____
		\$ _____
		\$ _____

FEE TOTAL \$ _____
 RECEIPT NO. 2049
 By/date SC 2/1/84

Sent to Applicant: _____ Date _____ By: _____ Sec. to Planning Commission

Key to Entitlement Actions

- | | | |
|------------------------------------|---|--|
| R - Ratified | D - Denied | IAF - Intent to Approve based on Findings of Fact |
| Cd - Continued | RD - Recommend Denial | AFF - Approved based on Findings of Fact |
| A - Approved | RA - Recommend Approval | RPC - Return to Planning Commission |
| AC - Approved W/conditions | RAC - Recommend Approval W/conditions | CSR - Condition Indicated on attached Staff Report |
| AA - Approved W/amended conditions | RMC - Recommend Approval W/amended conditions | |

NOTE: There is a thirty (30) consecutive day appeal period from date of approval. Action authorized by this document shall not be conducted in such a manner as to constitute a public nuisance. Violation of any of the foregoing conditions will constitute grounds for revocation of this permit. Building permits are required in the event any building construction is planned. The County Assessor is notified of actions taken on rezonings, special permits and variances.

Gold - applicant receipt White - applicant permit Green - expiration book Yellow - department file Pink - permit book

P 84-054

MEETING DATE October 11, 1984
 ITEM NO. 23A FILE # 84-054
 M _____

- GENERAL PLAN AMENDMENT
- COMMUNITY PLAN AMENDMENT
- REZONING
- SPECIAL PERMIT
- VARIANCE
- TENTATIVE MAP
- SUBDIVISION MODIFICATION
- LOT LINE ADJUSTMENT
- ENVIRONMENTAL DET.
- OTHER _____

Location: 2326 V Street

Recommendation:

- Favorable w/cond.
- Unfavorable
- Petition
- Correspondence

PROPOSERS

NAME

ADDRESS

Osama Siddiqui - 811 D Street, Sacramento, CA 95814
Darryl Martin - 2360 H Street #4, Sacramento, CA 95816

OPPONENTS

NAME

ADDRESS

MOTION

- TO APPROVE
- TO DENY
- TO APPROVE SUBJECT TO COND. & BASED ON FINDINGS OF FACT IN STAFF REPORT
- TO APPROVE/DENY BASED ON FINDINGS OF FACT IN STAFF REPORT
- INTENT TO APPROVE/DENY SUBJECT TO COND. & BASED ON FIND. OF FACT DUE
- TO RECOMMEND APPROVAL & FORWARD TO CITY COUNCIL
- TO RECOMMEND APPROVAL SUBJECT TO COND. & FORWARD TO CITY COUNCIL
- TO RATIFY NEGATIVE DECLARATION
- TO CONTINUE TO _____ MEETING
- OTHER _____

MOTION NO. _____

	YES	NO	MOTION	SECOND
Augusta	✓			✓
Ferris	✓			
Fong	✓		✓	
Goodin	✓			
Hunter	<u>ABSTAIN</u>			
Ishmael	✓			
Ramirez	<u>ABSTAIN</u>			
Simpson	<u>ABSTAIN</u>			
Holloway	✓			

MEETING DATE October 11, 1984
 ITEM NO. 23C FILE # 84-054
 M _____

- GENERAL PLAN AMENDMENT
- COMMUNITY PLAN AMENDMENT
- REZONING
- SPECIAL PERMIT
- VARIANCE
- TENTATIVE MAP
- SUBDIVISION MODIFICATION
- LOT LINE ADJUSTMENT
- ENVIRONMENTAL DET.
- OTHER

Location: 2326 T Street

Recommendation:

- Favorable with cond.
- Unfavorable
- Petition
- Correspondence

<u>PROPONENTS</u>		
<u>NAME</u>		<u>ADDRESS</u>

<u>OPPONENTS</u>		
<u>NAME</u>		<u>ADDRESS</u>

MOTION NO. _____

	YES	NO	MOTION	SECOND
Augusta	✓			✓
Ferris	✓			
Fong	✓		✓	
Goodin	✓			
Hunter	<u>Abstain</u>			
Ismael	✓			
Kamirez	<u>Abstain</u>			
Simpson	<u>Abstain</u>			
not follow	✓			

- MOTION
- TO APPROVE
 - TO DENY
 - TO APPROVE SUBJECT TO COND. & BASED ON FINDINGS OF FACT IN STAFF REPORT *recommend approval*
 - TO APPROVE/DENY BASED ON FINDINGS OF FACT IN STAFF REPORT
 - INTENT TO APPROVE/DENY SUBJECT TO COND. & BASED ON FIND. OF FACT DUE _____
 - TO RECOMMEND APPROVAL & FORWARD TO CITY COUNCIL
 - TO RECOMMEND APPROVAL SUBJECT TO COND. & FORWARD TO CITY COUNCIL
 - TO RATIFY NEGATIVE DECLARATION
 - TO CONTINUE TO _____ MEETING
 - OTHER _____

SACRAMENTO CITY PLANNING COMMISSION

MEETING DATE October 11, 1984

ITEM NO. 23E FILE # 84-054

M _____

GENERAL PLAN AMENDMENT

COMMUNITY PLAN AMENDMENT

REZONING

SPECIAL PERMIT

VARIANCE

TENTATIVE MAP

SUBDIVISION MODIFICATION

LOT LINE ADJUSTMENT

ENVIRONMENTAL DET.

OTHER _____

Location: 2326 V Street

Recommendation:

- Favorable *W/FF*
 Unfavorable Petition Correspondence

PROPOSERS	
NAME	ADDRESS

OPPOSERS	
NAME	ADDRESS

MOTION NO. _____

	YES	NO	MOTION	SECOND
Augusta	✓			✓
Ferris	✓			
Foro	✓		✓	
Goodin	✓			
Hunter	<i>absent</i>			
Ishmae	✓			
Ramirez	<i>absent</i>			
Simpson	<i>absent</i>			
Holloway	✓			

- MOTION
- TO APPROVE
 - TO DENY *recommend approval*
 - TO APPROVE SUBJECT TO COND. & BASED ON FINDINGS OF FACT IN STAFF REPORT
 - TO APPROVE/DENY BASED ON FINDINGS OF FACT IN STAFF REPORT
 - INTENT TO APPROVE/DENY SUBJECT TO COND. & BASED ON FIND. OF FACT DUE _____
 - TO RECOMMEND APPROVAL & FORWARD TO CITY COUNCIL
 - TO RECOMMEND APPROVAL SUBJECT TO COND. & FORWARD TO CITY COUNCIL
 - TO RATIFY NEGATIVE DECLARATION
 - TO CONTINUE TO _____ MEETING
 - OTHER _____

December 10, 1984

G.M. Montrose
2050 Pioneer Court #204
San Mateo, CA 94403

Dear Gentlemen:

On December 3, 1984, the Sacramento City Council took the following action(s) for property located at 2326 V Street:

Adopted Resolution 84-987 and Findings of Fact approving the Tentative Map to divide 0.15± acres; a Special Permit to convert seven apartment units into condominiums; Variances to waive special sale and lease provisions; and to waive three of seven required parking spaces. (P-84054)

Enclosed, for your records, are fully certified copies of the above referenced documents.

Sincerely,

Anne Mason
Assistant City Clerk

LM/dbp/17

Enclosure(s) Resolution 84-987 and Findings of Fact

cc: Planning Department

JTS Engineering
811 J Street
Sacramento, CA 95814

17

Request by JTS Engineering for a Special Permit)
to convert an apartment to condominium, Variances)
to waive provisions of the Condominium Conversion)
Ordinance and a Variance to waive required parking)
for property located at 2326 V Street (P84-054))

NOTICE OF DECISION
AND
FINDINGS OF FACT

At its Special Meeting of December 3, 1984, the City Council heard and considered evidence in the above entitled matter. Based on oral and documentary evidence at said hearing, the Council approved the request based on the following findings:

Findings of Fact - Special Permit

1. The proposed conversion, as conditioned, is consistent with the goals and policies of the Housing Element in that the applicant has proposed measures that satisfactorily mitigate concerns over the low vacancy rate in the Central City by the provision of replacement housing.
2. The average rental vacancy rate is below that allowed for the conversion of rental housing; however, the applicant has offered a replacement housing program that will successfully mitigate concerns over tenant displacement and any adverse effect on the rental housing stock in the area.
3. Adequate "comparable" replacement housing has been provided by the use of long term leases, purchase assistance and replacement housing within the Central City.
4. The project does not represent a unique and needed rental housing resource in the community in that replacement housing opportunities will be provided in the form of leases, purchase options and the rehabilitation of housing units in this area.
5. As conditioned, this project complies with all development standards set forth in Section 28-C-3 of this Ordinance.

Findings of Fact - Variance

1. Granting this variance does not constitute a special privilege extended to one individual property owner in that special circumstances prohibit the applicant's ability to provide additional parking since the units are already developed.
2. This variance, if granted, would not be injurious to the public welfare or other property in the vicinity in that the on-site parking spaces will be assigned to certain units. Those units not provided parking will be sold with the understanding that reserved parking is not available. The present parking for this structure has been adequate to accommodate the parking needs of the residents since the complex is located in an area where parking and traffic problems do not presently exist.

APPROVED
BY THE CITY COUNCIL
DEC 3 1984
OFFICE OF THE
CITY CLERK

3. The proposed variance is consistent with the Central City Plan and the General Plan in that adequate parking is available for the residential uses in this neighborhood.

Gene Rudin
MAYOR

ATTEST:

Anne J. Mason
Assistant CITY CLERK

P84-054