

CITY OF SACRAMENTO

1231 I Street, Sacramento, CA 95814

Permit No: 0214653

Insp Area: 4

Thos Bros: 277 E5

Site Address: 2882 CAMARILLO DR SAC

Parcel No: 262-0314-034

Sub-Type: RES

Housing (Y/N): N

CONTRACTOR

VALLEY CONSTRUCTION
PO BOX 1164
FAIR OAKS, CA 95628

OWNER

CAMPOS ALCONSO
2882 CAMARILLO DR
SACRAMENTO CA 95833

ARCHITECT

Nature of Work: REROOF T/O RESHT 26 SQ INSTALL LT WT TILE

CONSTRUCTION LENDING AGENCY : I hereby affirm under penalty of perjury that there is a construction lending agency for the performance of the work for which this permit is issued (Sec. 3097, Civ. C).

Lender's Name _____ Lender's Address _____

LICENSED CONTRACTORS DECLARATION: I hereby affirm under penalty of perjury that I am licensed under provisions of Chapter 9 (commencing with section 7000) of Division 3 of the Business and Professions Code and my license is in full force and effect.

License Class 39 License Number 674523 Date 10/15/02 Contractor Signature Jorge Vasquez

OWNER-BUILDER DECLARATION: I hereby affirm under penalty of perjury that I am exempt from the contractors License Law for the following reason (Sec. 7031.5, Business and Professions Code; any city or county which requires a permit to construct, alter, improve, demolish, or repair any structure, prior to its issuance, also requires the applicant for such permit to file a signed statement that he or she is licensed pursuant to the provisions of the Contractors License Law (Chapter 9 (commencing with Section 7000) of Division 8 of the Business and Professions Code) or that he or she is exempt therefrom and the basis for the alleged exemption. Any violation of Section 7031.5 by any applicant for a permit subjects the applicant to a civil penalty of not more than five hundred dollars (\$500.00);

I, as a owner of the property, or my employees with wages as their sole compensation, will do the work, and the structure is not intended or offered for sale (Sec. 7044, Business and Professional Code: The Contractors License Law does not apply to an owner of property who builds or improves thereon, and who does such work himself or herself or through his/her own employees, provided that such improvements are not intended or offered for sale. If, however, the building or improvement is sold within one year of completion, the owner-builder will have the burden of proving that he/she did not build or improve for the purpose of sale.)

I, as owner of the property, am exclusively contracting with licensed contractors to construct the project (Sec. 7044, Business and Professions Code: The Contractors License Law does not apply to an owner of property who builds or improves thereon, and who contracts for such projects with a contractor(s) licensed pursuant to the Contractors License Law).

I am exempt under Sec. _____ B & PC for this reason: _____

Date 10/15/02 Owner Signature Jorge Vasquez

IN ISSUING THIS BUILDING PERMIT, the applicant represents, and the city relies on the representation of the applicant, that the applicant verified all measurements and locations shown on the application or accompanying drawings and that the improvement to be constructed does not violate any law or private agreement relating to permissible or prohibited locations for such improvements. This building permit does not authorize any illegal location of any improvement or the violation of any private agreement relating to location of improvements.

I certify that I have read this application and state that all information is correct. I agree to comply with all city and county ordinances and state laws relating to building construction and hereby authorize representative(s) of this city to enter upon the abovementioned property for inspection purposes.

Date _____ Applicant/Agent Signature _____

WORKER'S COMPENSATION DECLARATION: I hereby affirm under penalty of perjury one of the following declarations:

I have and will maintain a certificate of consent to self-insure for workers' compensation as provided for by Section 3700 of the Labor Code, for the performance of work for which the permit is issued.

I have and will maintain workers' compensation insurance, as required by Section 3700 of the Labor Code, for the performance of the work for which this permit is issued. My workers' compensation insurance carrier and policy number are:

Carrier STATE FUND Policy Number 229-0022752 Exp Date 01/01/2003

(This section need not be completed if the permit is for \$100 or less) I certify that in the performance of the work for which this permit is issued, I shall not employ any person in any manner so as to become subject to the workers' compensation laws of California and agree that if I should become subject to the workers' compensation provisions of Section 3700 of the Labor Code, I shall forthwith comply with those provisions.

Date 10/15/02 Applicant Signature Jorge Vasquez

WARNING: FAILURE TO SECURE WORKER'S COMPENSATION COVERAGE IS UNLAWFUL AND SHALL SUBJECT AN EMPLOYER TO CRIMINAL PENALTIES AND CIVIL FINES UP TO ONE HUNDRED THOUSAND DOLLARS (\$100,000) IN ADDITION TO THE COST OF COMPENSATION, DAMAGES AS PROVIDED FOR IN SECTION 3706 OF THE LABOR CODE, INTEREST AND ATTORNEY'S FEE.

THIS PERMIT SHALL EXPIRE BY LIMITATION IF WORK IS NOT COMMENCED WITHIN 180 DAYS.

ROOFING QUESTIONNAIRE

Applicant's name: Valley Construction Phone: 984-1058
 Project Address: 28820 Camarillo Dr.

Please check the appropriate boxes. Only check a box if it accurately and completely describes your proposed work, otherwise leave boxes blank.

1. ROOFING TYPE

a. The existing roofing material is composition shingle, wood shake or shingle, tile or metal. The new roofing material shall be:

Existing	Proposed	
<input type="checkbox"/>	<input type="checkbox"/>	25 year laminated dimensional composition
<input checked="" type="checkbox"/>	<input type="checkbox"/>	wood shake or shingle
<input type="checkbox"/>	<input checked="" type="checkbox"/>	tile
<input type="checkbox"/>	<input type="checkbox"/>	metal that simulates one of the above listed materials

b. The existing roofing material is built up, foam or membrane with a roof pitch of 2:12 or less. The new roofing material shall be:

Existing	Proposed	
<input type="checkbox"/>	<input type="checkbox"/>	Built up
<input type="checkbox"/>	<input type="checkbox"/>	Foam
<input type="checkbox"/>	<input type="checkbox"/>	Membrane

2. GUTTERS

a. The existing gutters are fascia gutters.
 There is no change proposed to existing gutters.
 New fascia gutters shall be provided.
 Gutters shall be repaired and/or replaced to match existing.

b. The existing gutters are Ogee gutters.
 There is no change proposed to existing gutters.
 New Ogee gutters shall be provided.
 Gutters shall be repaired and/or replaced to match existing.

c. There are no existing gutters.
 No new gutters are proposed.
 New Ogee gutters shall be provided.

3. RAFTER TAILS

a. There are no exposed rafter tails.
 b. There are exposed rafter tails.
 There is no change or cutting proposed to existing rafter tails.
 Rafter tails shall be repaired and replaced to match existing.

By signing below, the applicant certifies that this form accurately describes the proposed work.
 Applicant's signature: [Signature] Date: 10/15/02

For City Staff use only _____ Counter Staff [Signature]

In a DR District Meets DR criteria? Yes No (route to DR staff)
 In a P area or listed (route to P staff)
 Not in DR/P area

Expanded N. Area

0214653

Pacific Consulting Engineers

2150 Bell Ave., Suite 145 • Sacramento, CA 95838 • (916) 564-6028 • Fax: (916) 564-6029

October 9, 2002

Alfonso Campos
2882 Camarillo
Sacramento, CA

RE: Roof framing inspection for placement of light weight tile on the existing residence at 2882 Camarillo, Sacramento, CA. This Inspection and report is Our Job#01-1395.

Dear Mr. Campos:

As requested, on October 9, 2002, I performed a visual inspection of the existing roof framing at the aforementioned residence. The purpose of the inspection was to determine if the existing roof framing was structurally acceptable for the placement of a light weight tile (6 psf installed weight) to replace the existing wood shake.

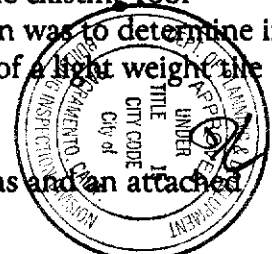

10.15.02

The existing residence is a 1 story dwelling with the standard living areas and an attached garage.

The existing roof framing was in good condition and consisted of Wood shake over felt over 1x skip sheathing over pre-fabricated trusses spaced at 24" c.c.. The existing top chords on the trusses were 2x4 #2 DF (min).

Attachment 1 is a sketch of the roof plan and shows the approximate dimensions of the exterior walls of the house. Attachment 2 contains the calculations regarding the dead load to the top chord of the trusses and the maximum allowable span of the existing 2x4 top chords.

It is my understanding that during the re-roof process, the existing shake and felt will be removed, then a layer of 7/16" APA rated, 24/16, sheathing will be placed over the 1x skip sheathing, then 30# felt will be placed and then the light weight tile (6 psf installed weight) will be placed per the manufactures instructions.

Based on my inspection and the calculations attached, it is my professional opinion that removing the wood shake and placing a light weight tile (6 psf installed weight) is structurally acceptable on this residence.

If you have any questions or need further clarification on these matters please feel free to contact me at (916) 564-6028.

Sincerely,

Jeffrey E. Hofmann, P.E.

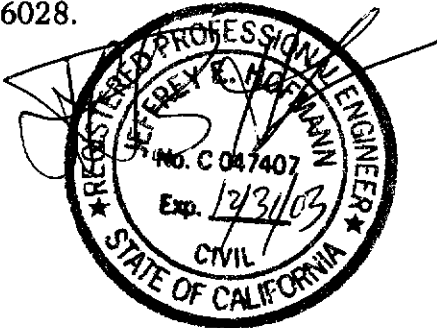

No. 937 811E
Engineer's Computation Pad

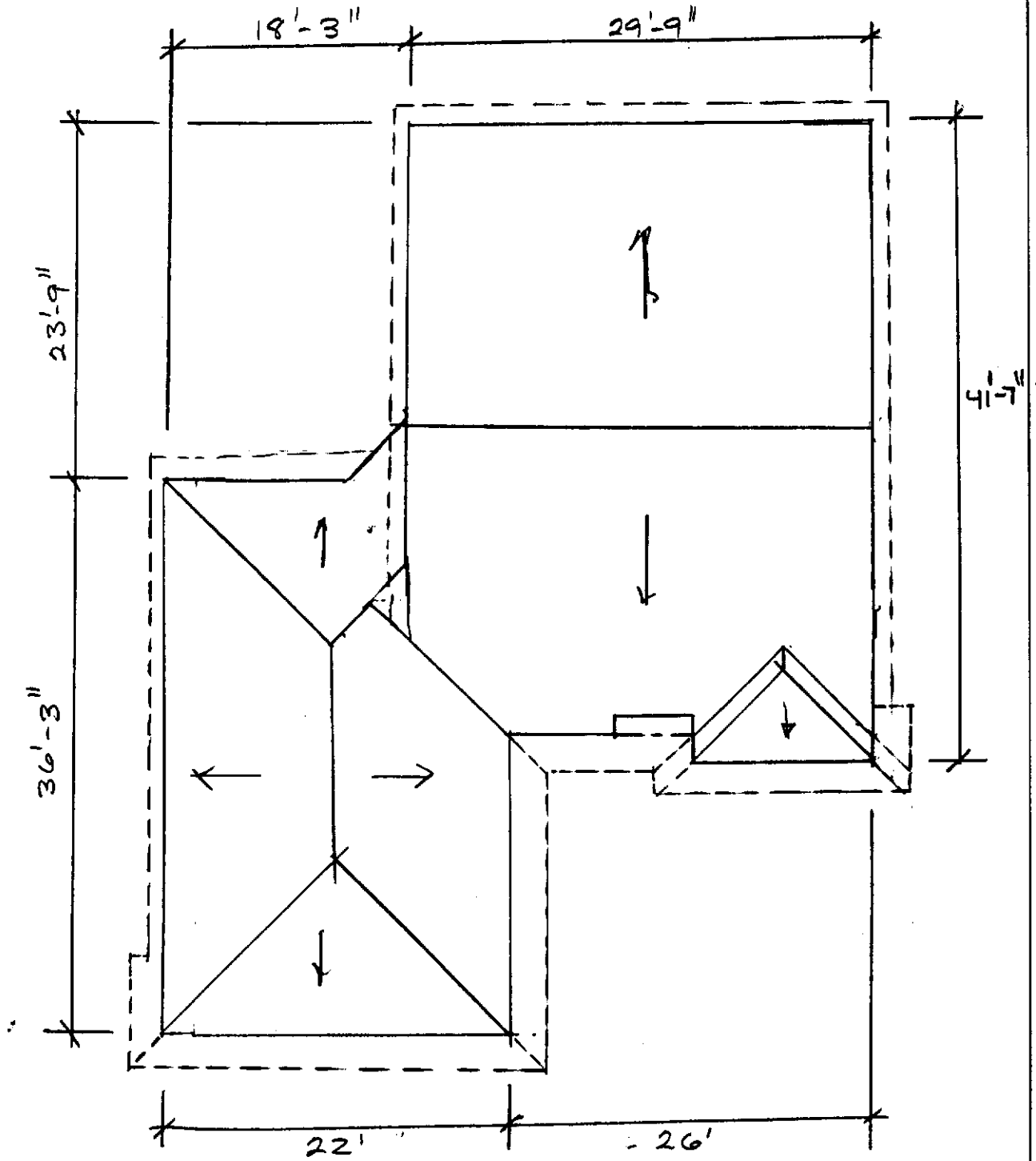

SKETCH OF ROOF PLAN
SCALE = 1" = 20'

EXISTING ROOF

WOOD SHAKE OVER FELT
OVER SKIP SHEATHING
OVER PREFAB TRUSSES
@ 24" C.C.

PACIFIC CONSULTING ENGINEERS
2159 BELL AVE., SUITE 145
SACRAMENTO CA 95833

DETERMINE NEW DEAD LOAD TO TRUSS TOP CHORDS

10.0 PSF = TOTAL DEAD LOAD

- 6.0 PSF = LIGHT WT TILE, (6 PSF INSTALLED WT)
- 0.3 PSF = 30# FELT
- 1.13 PSF = 7/16" SHTG
- 1.25 PSF = (E) 1x SKIP SHTG OR 3/8" SHTG
- 0.65 PSF = 2x4 (TOP CHORD) @ 24" CC
- 0.5 PSF = MISC

L1 WT OF NEW ROOF CONFIGURATION IS W/IN NORMAL DESIGN WEIGHT FOR ROOF - EXISTING FRAMING IS ACCEPTABLE

CHECK MAX SPAN OF (E) 2x4 TRUSS TOP CHORDS.

NOTE: HOUSE BUILT PRIOR TO 1994 UBC THUS OLDER WOOD ALLOWABLE STRESSES APPLICABLE.

#2DF → $F_v = 95 \text{ PSI}$ $f_b = 1450 \text{ PSI (RCP)}$ $E = 1.7 \times 10^6 \text{ PSI}$
 2x4 → $A = 5.25 \text{ in}^2$ $S_x = 3.06 \text{ in}^3$ $I = 5.36 \text{ in}^4$

ACTUAL MAX SPAN OF TOP CHORD = 7'-4"

$W_R = 2'(16+10 \text{ PSF}) = 52 \text{ PLF}$

SHEAR $V_{ALL} = \frac{5.25 \text{ in}^2 (95) (1.25)}{1.5} = 416 \#$

$l_{MAX} = \frac{2(416)}{2'(16+10)} = 16' = l_{MAX} \text{ (SHEAR)}$

BENDING $M_{ALL} = \frac{3.06 \text{ in}^3 (1450 \text{ PSI}) (1.25)}{12} = 462 \text{ lb-ft}$

$l_{MAX} = \sqrt{\frac{8(462)}{52}} = 8'-5" = l_{MAX} \text{ (BENDING)}$

DEFLECTION: $\Delta_{ALL R} = \frac{L}{180}$ $\Delta_{ALL L} = \frac{L}{240}$ (NO CEILING ATTACHED)

(TOTAL LOAD CONTROLS)

$\Delta_{ALL} = \frac{L(12)}{180} = \frac{5(52)(L)^4 (1728)}{384 (1.7 \times 10^6) (5.36)}$

$l_{MAX} = \sqrt[3]{\frac{12(384) (1.7 \times 10^6) (5.36)}{180(5)(52)(1728)}} = 9.03'$

PACIFIC CONSULTING ENGINEERS
2150 BELL AVE., SUITE 145
SACRAMENTO, CA 95833

∴ ALLOWABLE MAX SPAN OF 8' EXCEEDS MAXIMUM ACTUAL SPAN OF 7'-4"

No. 937 811E
Engineer's Computation Pad
SAEDELER