

THIS IS A 2 PART FORM
WRITE ON A FIRM SURFACE

USE BLACK INK BALL POINT PEN - PRESS FIRMLY
SIGN PERMIT APPLICATION

33787
5-2078
INSP AREA
2CS

CONSTRUCTION LENDING AGENCY

I hereby affirm under penalty of perjury that there is a construction lending agency for the performance of the work for which this permit is issued (Sec. 3997, Civ.C.).

Lenders Name _____
Lenders Address _____

LICENSED CONTRACTORS DECLARATION

I hereby affirm under penalty of perjury that I am licensed under provisions of Chapter 9 (commencing with Section 7000) of Division 3 of the Business and Professions Code and my license is in full force and effect.

License Class 3 Lic. Number 232556
Date 5/24/99 Contractor TD Beldermind
(Signature) Richard Beldermind

OWNER - BUILDER DECLARATION

I hereby affirm under penalty of perjury that I am exempt from the Contractors License Law for the following reason (Sec. 7031.5, Business and Professions Code: Any city or county which requires a permit to construct, alter, improve, demolish, or repair any structure, prior to its issuance, also requires the applicant for such permit to file a signed statement that he or she is licensed pursuant to the provisions of the Contractors License Law (Chapter 9 (commencing with Section 7000) of Division 3 of the Business and Professions Code) or that he or she is exempt therefrom and the basis for the alleged exemption. Any violation of Section 7031.5 by any applicant for a permit subjects the applicant to a civil penalty of not more than five hundred dollars (\$500.00).

I, as owner of the property, or my employees with wages as their sole compensation, will do the work and the structure is not intended to be offered for sale (Sec. 7044, Business and Professions Code). The Contractors License Law does not apply to an owner of property who builds or improves thereon and also does such work himself or herself or through his or her own employee, provided that such improvement is not intended to be offered for sale. However, the building or improvement is not within one year of completion of work. Building or improvement is intended to be offered for sale for the purpose of sale. I am exempt under Sec. 7044, Business and Professions Code (The Contractors License Law does not apply to an owner of property who builds or improves thereon and also contracts for such projects with a contractor licensed pursuant to the Contractors License Law).

I am exempt under Sec. 7044, Business and Professions Code (The Contractors License Law does not apply to an owner of property who builds or improves thereon and also contracts for such projects with a contractor licensed pursuant to the Contractors License Law).

On 5/24/99 at _____
Signature Tom Beldermind
Date 5/24/99

Signature of Applicant Tom Beldermind
Date 5/24/99

SITE ADDRESS

Parcel # 5561 1391 Florin RD, Sac, CA 95822

SUITE

C2

INSP AREA

2CS

ASSESSOR PARCEL NO. 035-0352-014

PERMIT NO. 9505609

NAME OF APPLICANT

ADDRESS

ZIP CODE

PHONE NO.

LICENSED CONTRACTOR Southern Light Graphic

10370 Ragis Ct
Rancho Cucamonga

91735

909-541-6673

BUSINESS OWNER

La Paloma, CA

90023-

(714) 620-5300

Area Products Co.

La Paloma, CA

1066

(714) 620-5300

SIGN INFORMATION

- ATTACHED
- ILLUMINATED
- INDIVIDUAL LETTERS
- METAL
- WOODEN
- INTERIOR / EJECT
- NON-ILLUMINATED
- PAINTED ON BUILDING
- POLE
- MONUMENT
- PROJECTING
- SINGLE FACED
- BILLBOARD / SUBDIVISION
- LOGO
- DOUBLE FACED
- VINYL/ATOR FOAM
- RE-FACE

SIGN COPY Remove and replace BLDG Sign and fascia.

CITY OF SACRAMENTO BUILDING INSPECTION DIVISION PERMIT SERVICES 264-7619

WORKER'S COMPENSATION DECLARATION

I hereby affirm under penalty of perjury one of the following declarations:

I have and will maintain a certificate of workers' compensation insurance for workers' compensation as provided for by Section 4700 of the Labor Code for the performance of work for which the permit is issued.

I have and will maintain workers' compensation insurance as required by Section 4700 of the Labor Code for the performance of work for which the permit is issued. All workers' compensation numbers are _____

Card # Sacramento Card Ins

Policy Number WS9-98

This section need not be completed if the permit is for one hundred dollar (\$100) or less. I certify that in the performance of the work for which the permit is issued, I shall not employ any person in any manner as to anyone subject to the workers' compensation laws of California and agree that if I should become subject to the workers' compensation provisions of Section 4700 of the Labor Code, I shall hereby comply with these provisions.

Date 5/24/99 Signature Richard Beldermind

TOTAL FEES		\$	
DESIGNER	DATE	RECEIVED	AMOUNT
INSPECTION	DATE	RECEIVED	AMOUNT

THIS PERMIT SHALL EXPIRE BY LIMITATION IF WORK AUTHORIZED IS NOT COMMENCED WITHIN 180 DAYS

THIS IS A 2 PART FORM
WRITE ON A FIRM SURFACE

USE BLACK INK BALL POINT PEN — PRESS FIRMLY
SIGN PERMIT APPLICATION
357 E 1
6-20-90

CONSTRUCTION LENDING AGENCY

I hereby affirm under penalty of perjury that there is a construction lending agency for the performance of the work for which this permit is issued (Sec. 3097, Civ. C).

Lenders Name _____
Lenders Address _____

LICENSED CONTRACTORS DECLARATION

I hereby affirm under penalty of perjury that I am licensed under provisions of Chapter 9 (commencing with Section 7000) of Division 3 of the Business and Professions Code and my license is in full force and effect.

License Class _____ Lic. Number _____
Date _____ Contractor To be determined.
(Signature)

OWNER - BUILDER DECLARATION

I hereby affirm under penalty of perjury that I am exempt from the Contractors License Law for the following reason (Sec. 7031.5, Business and Professions Code: Any city or county which requires a permit to construct, alter, improve, demolish, or repair any structure, prior to its issuance, also requires the applicant for such permit to file a signed statement that he or she is licensed pursuant to the provisions of the Contractors License Law (Chapter 9 (commencing with Section 7000) of Division 8 of the Business and Professions Code) or that he or she is exempt therefrom and the basis for the alleged exemption. Any violation of Section 7031.5 by any applicant for a permit subjects the applicant to a civil penalty of not more than five hundred dollars (\$500.00).

I, as owner of the property, or my employees with wages as their sole compensation, will do the work and the structure is not intended as offered for sale (Sec. 7044, Business and Professions Code). The Contractors License Law does not apply to an owner of property who builds or improves thereon, and who does such work himself or herself or through his or her own employees, provided that each improvement is not intended or offered for sale. If, however, the building or improvement is sold within the year of completion, the contractor shall be considered to be offering for sale and the contractor shall be liable for the purpose of sale.

I, as owner of the property, or my employees with wages as their sole compensation, will do the work and the structure is not intended as offered for sale (Sec. 7044, Business and Professions Code). The Contractors License Law does not apply to an owner of property who builds or improves thereon, and who does such work himself or herself or through his or her own employees, provided that each improvement is not intended or offered for sale. If, however, the building or improvement is sold within the year of completion, the contractor shall be considered to be offering for sale and the contractor shall be liable for the purpose of sale.

I am exempt under Sec. _____ B.N.P.C. for this reason: _____
Date 5/21/91 Signature [Signature]

In signing this permit, the applicant represents and the City certifies that the representation of the applicant, that the applicant carried all measurements and drawings, show the application of accompanying drawings and that the improvement to be constructed does not require any law or prior agreement relating to preconstruction or prohibited activities for such improvement. This building permit does not authorize any illegal violation of any improvement on the building of any person or organization.

Signature of Applicant Agent
Date 5/24/91

SITE ADDRESS

Parcel # 5561 1391 Florin Rd. Sac, CA 95822

SUITE C2

INSR. AREA

2CS

ASSESSOR PARCEL NO. 035-0352-014

PERMIT NO. 9905615

LICENSED CONTRACTOR

ADDRESS

ZIP CODE

PHONE NO.

BUSINESS OWNER

4 Center Point Dr. 3rd Fl. LA Palma, CA

90623-1066

(714) 620-5300

SIGN INFORMATION

- ATTACHED
- ILLUMINATED
- INDIVIDUAL LETTERS
- METAL
- PLASTIC
- WOODEN
- INTERIOR / ELECT.
- NON-ILLUMINATED
- PAINTED ON BUILDING
- POLE
- MONUMENT
- PROJECTING
- SINGLE FACED
- BILLBOARD / SUBDIVISION
- LOGO
- DOUBLE FACED
- VINYL/GATOR FOAM
- RE-FACE

SIGN COPY Remove and Replace Bldg Sign and fascia

CITY OF SACRAMENTO PERMIT SERVICES
BUILDING INSPECTION DIVISION 264-7619

WORKER'S COMPENSATION DECLARATION

I hereby affirm under penalty of perjury one of the following declarations:

I have and will maintain a certificate of coverage to self insure for workers' compensation as provided for by Section 4700 of the Labor Code for the performance of work for which this permit is issued.

I have and will maintain worker's compensation insurance as required by Section 3700 of the Labor Code for the performance of the work for which this permit is issued.

Carrier: _____
Policy Number: _____

This section need not be completed if the permit is for one hundred dollars (\$100) or less. I certify that in the performance of the work for which this permit is issued, I have no person or persons who are or will be become subject to the workers' compensation law of California and agree that if I should become subject to the workers' compensation provision of Section 3700 of the Labor Code, I shall comply with those provisions.

DATE: _____
SIGNATURE: _____
ADDRESS: _____
CITY: _____
STATE: _____
ZIP: _____

THIS PERMIT SHALL EXPIRE BY LIMITATION IF WORK AUTHORIZED IS NOT COMMENCED WITHIN 180 DAYS

TOTAL FEES \$ _____

APPROVED BY: <u>[Signature]</u>	DATE: <u>7-24-90</u>
RECEIVED BY: <u>[Signature]</u>	DATE: <u>7-24-90</u>
SIGNATURE: <u>[Signature]</u>	DATE: <u>7-24-90</u>
ADDRESS: <u>[Address]</u>	CITY: <u>[City]</u>
STATE: <u>[State]</u>	ZIP: <u>[Zip]</u>

ENGINEERING REQUIRED: YES <input checked="" type="checkbox"/> NO <input type="checkbox"/>	DESIGN REVIEW REQUIRED: YES <input checked="" type="checkbox"/> NO <input type="checkbox"/>
SPECIAL PERMIT REQUIRED: YES <input type="checkbox"/> NO <input checked="" type="checkbox"/>	VARIANCE REQUIRED: YES <input type="checkbox"/> NO <input checked="" type="checkbox"/>
APPROVED BY: <u>[Signature]</u>	DATE: _____
RECEIVED BY: <u>[Signature]</u>	DATE: _____
SIGNATURE: <u>[Signature]</u>	DATE: _____
ADDRESS: _____	CITY: _____
STATE: _____	ZIP: _____

(A) HEIGHT: <u>4'-0"</u>	(B) LENGTH: <u>2'-1 9/16"</u>
(A X B) SIGN AREA: <u>28.52</u>	
POLE SIZE: _____	FOOTING SIZE: _____
STREET FRONTAGE (FT): _____	
OCCUPANCY FRONTAGE (FT): _____	

APPROVED BY: <u>[Signature]</u>	DATE: <u>7-24-90</u>
RECEIVED BY: <u>[Signature]</u>	DATE: <u>7-24-90</u>
SIGNATURE: <u>[Signature]</u>	DATE: <u>7-24-90</u>
ADDRESS: <u>[Address]</u>	CITY: <u>[City]</u>
STATE: <u>[State]</u>	ZIP: <u>[Zip]</u>

PLOT PLAN

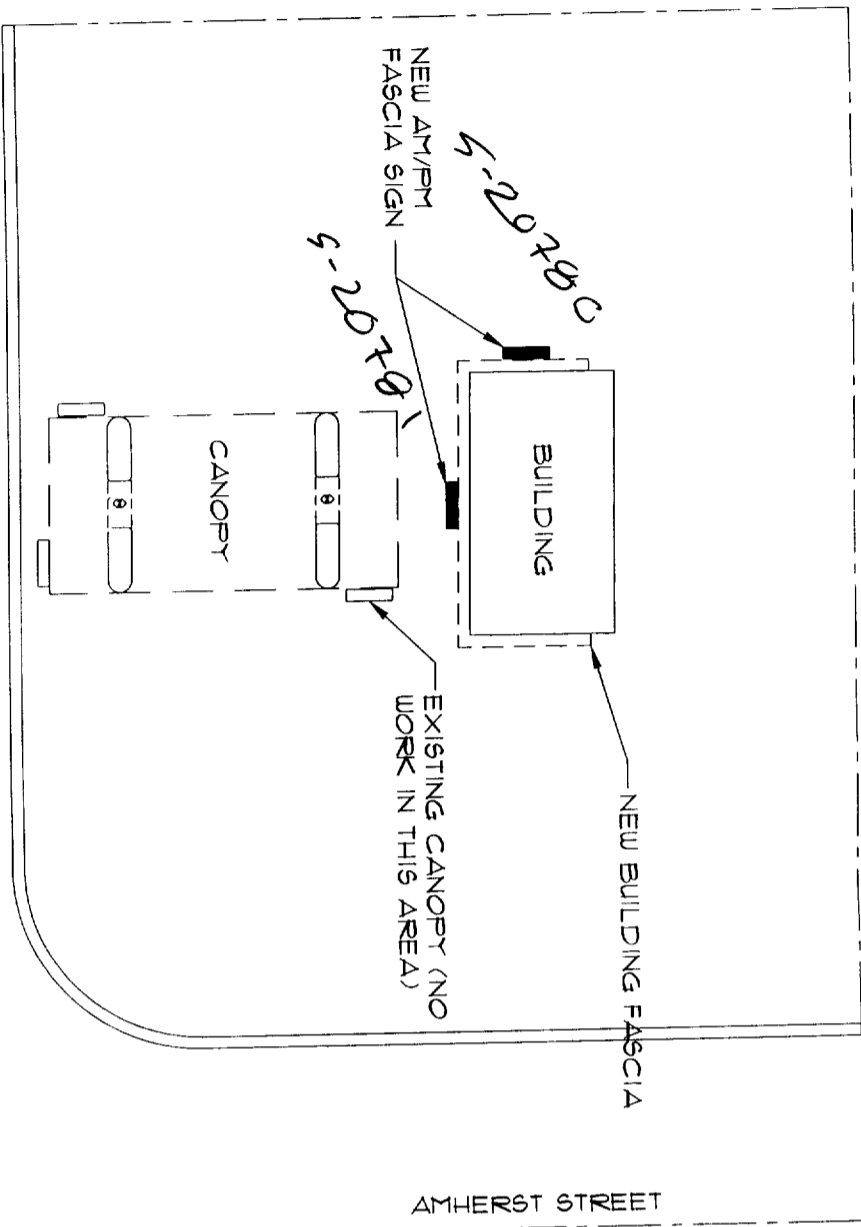

VICINITY MAP



APPROVED PER 1993
 NATIONAL ELECTRICAL CODE
 AND CITY OF SACRAMENTO
 AMENDMENTS:
 6-2-99 *SM*
 ELECTRICAL DIVISION

Provide disconnect @ Signs

PROJECT NOTES

PROJECT DESCRIPTION

OWNER: ARCO PRODUCTS COMPANY
 ADDRESS: 1391 Florin Rd
 CITY: Sacramento, CA 95822
 GROSS STREETS: Amhurst St.
 BUILDING AREA: 11,021 SQ. FT.
 OCCUPANCY: M
 PROJECT USE: CONVENIENCE STORE
 BLDG. CODE: 1994 UBC

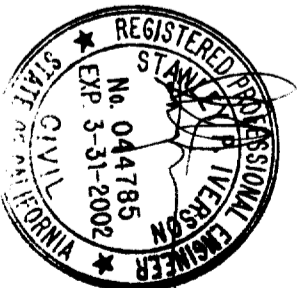

FILE COPY

REV.	REVIEW	DATE

ARCO Products Company
 Division of AtlanticRichfieldCompany
 Retail Marketing . Design & Engineering
 4 Centerpointe Drive, 3rd Floor
 La Palma, CA 90623-1066 (714) 670-5900



Reimaging Exist. Building
 1391 Florin Rd.
 Sacramento, CA. 95822
 Title Sheet

date: 01/07/98
 project / locality: 551
 sheet / file: 1 / 1

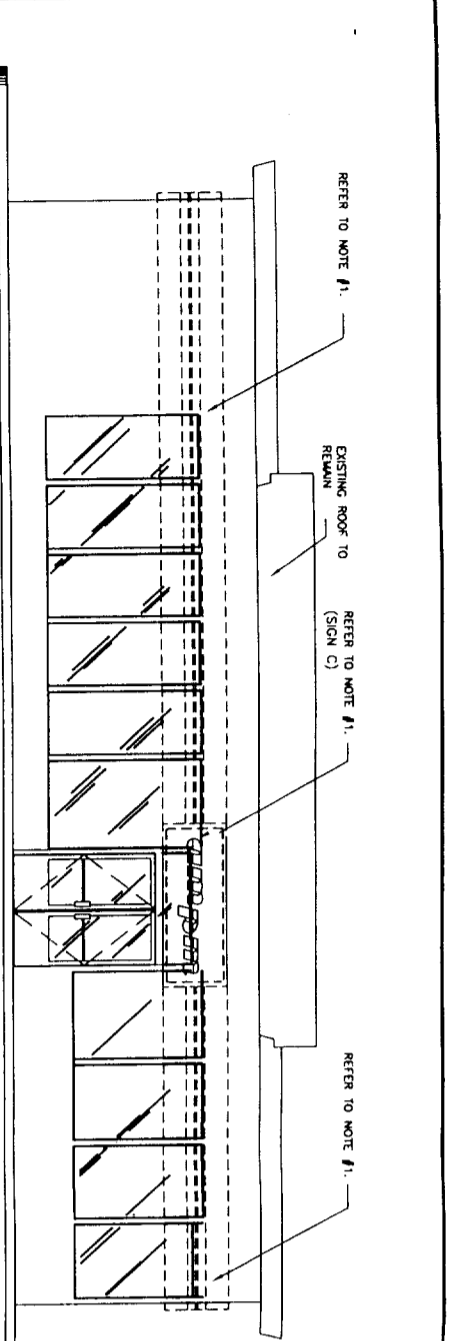

EXISTING FRONT ELEVATION
SCALE 1/4" = 1'-0"

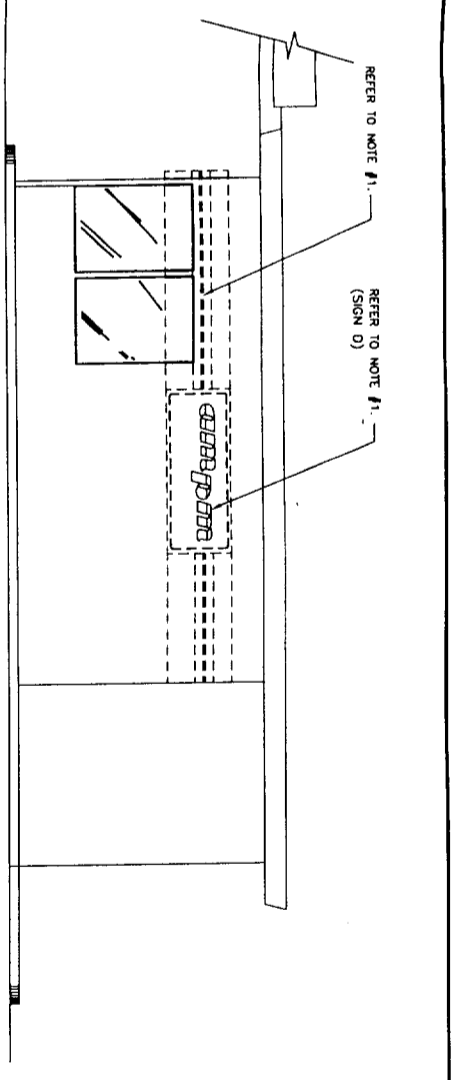

EXISTING SIDE ELEVATION
SCALE 1/4" = 1'-0"

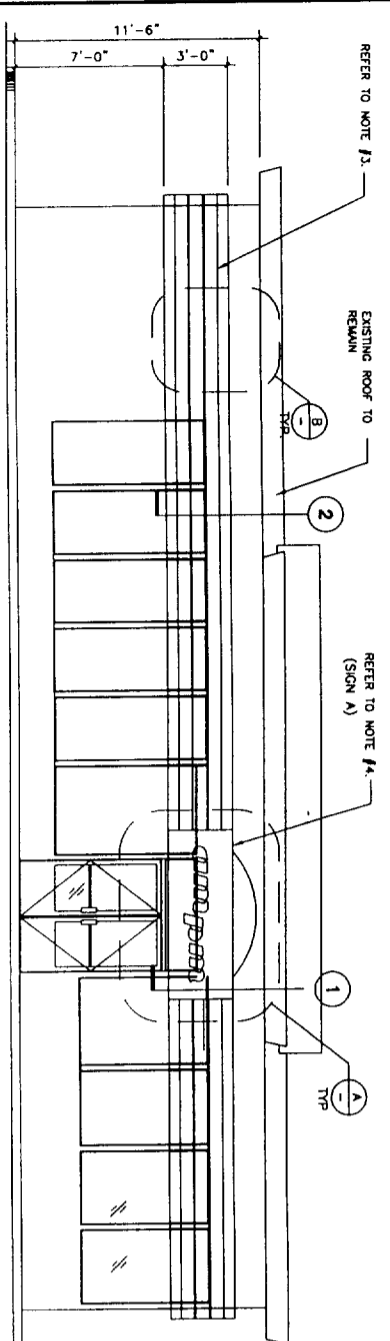

PROPOSED FRONT ELEVATION
SCALE 1/4" = 1'-0"

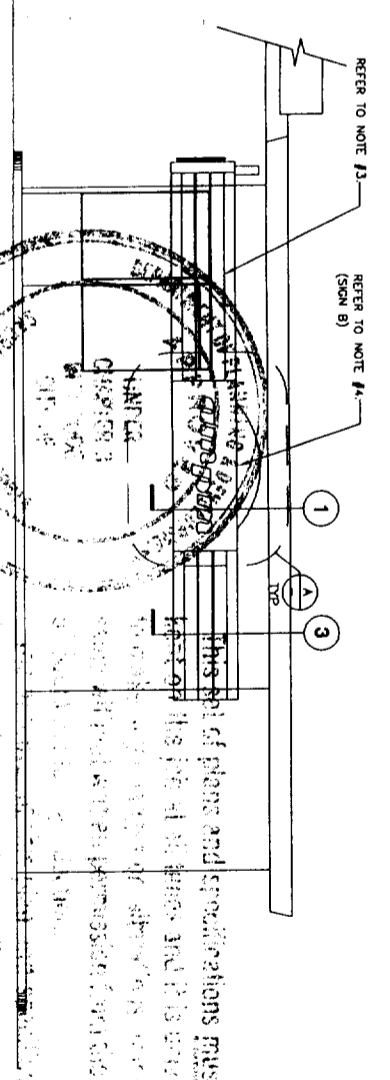

PROPOSED SIDE ELEVATION
SCALE 1/4" = 1'-0"

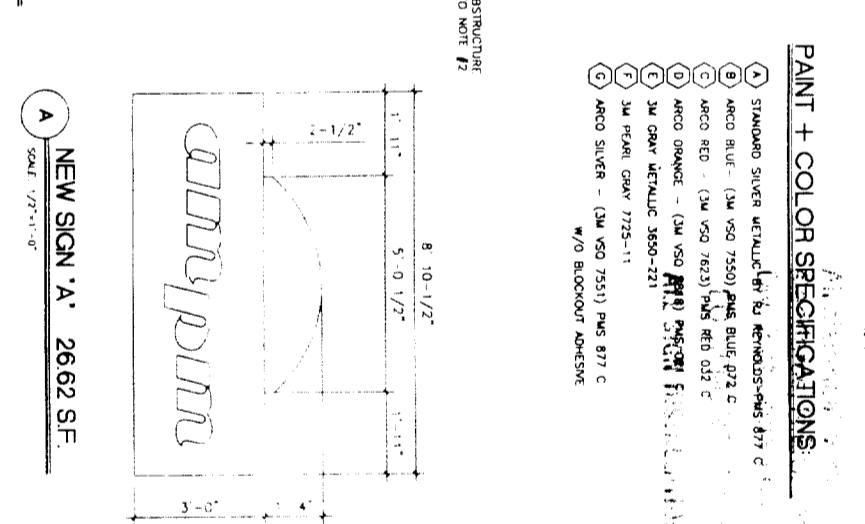
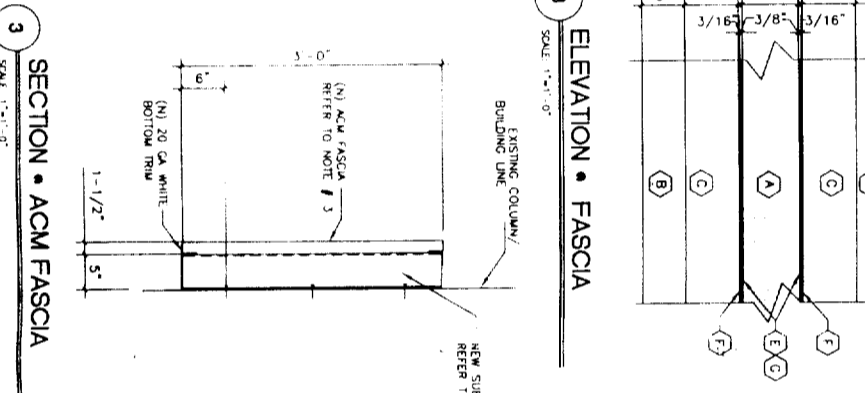
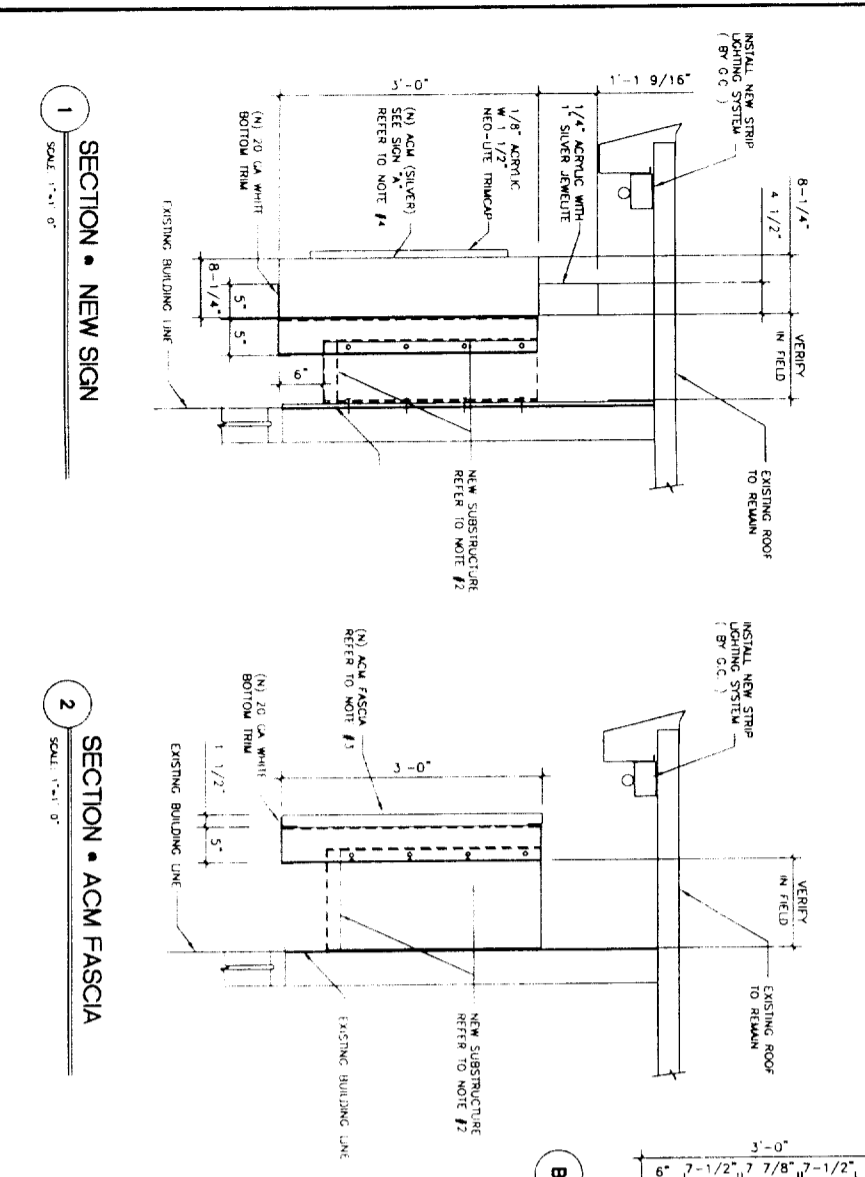

PANT + COLOR SPECIFICATIONS:

- A STANDARD SILVER METALLIC (BY RAL METHODS) PMS 877 C
- B ARCO BLUE - (3M VSO 7550) PMS BLUE 672 C
- C ARCO RED - (3M VSO 7623) PMS RED 032 C
- D ARCO ORANGE - (3M VSO PMS 978) PMS ORG 032 C
- E 3M GRAY METALLIC 3650-721
- F 3M PEARL GRAY 7725-11
- G ARCO SILVER - (3M VSO 7551) PMS 877 C

SCOPE OF WORK

1. REMOVE EXISTING FASCIA ORANGE AND SILVER SIGN GRAPHICS FROM EXISTING SIGN BOX ON BACKING (TYPICAL ALL SIDES) REUSE EXISTING SUBSTRUCTURE OR DISCARD AS SPECIFIED BY THE ARCO FIELD ENGINEER - SEE PLAN ELEVATION AND ATTACHED DETAILS.
2. REMOVE EXISTING SUBSTRUCTURE ON THE ROOFING BY THE ARCO FIELD ENGINEER. INSTALL NEW ACM FASCIA AND ATTACHED DETAILS.
3. INSTALL NEW ACM FASCIA ATTACH NEW ACM FASCIA MATERIAL TO SUBSTRUCTURE AS NOTED ON PANS AND PER ATTACHED DETAILS.
4. INSTALL NEW INTERNALLY ILLUMINATED SIGN BUILDING SIGN SIGN CAN BACK PANEL (0090 ALUMINUM) SHALL BE ATTACHED TO SUBSTRUCTURE AS NOTED ON PANS.

SIGN AREA CALCULATIONS

SIGN	QUANTITY	ILLUMINATED	AREA/SIGN	TOTAL AREA
SIGN A - FRONT SIGN	+ 1	YES	26.62 S.F.	+ 26.62 S.F.
SIGN B - SIDE SIGN	+ 1	YES	26.62 S.F.	+ 26.62 S.F.
SIGN C - FRONT SIGN	- 1	YES	24.0 S.F.	- 24.0 S.F.
SIGN D - SIDE SIGN	- 1	YES	24.0 S.F.	- 24.0 S.F.
TOTAL CHANGE IN SIGNAGE				+ 5.24 S.F.

NOTE

SCALE: NOTE IS FOR 24" X 18" DRAWING

NO.	DATE	REVISIONS	PROJECT RELEASE
04-01-99	JUN/01		ISSUED FOR P/W DECK
			REVISED FOR CONST. RELEASE
			AS-BUILT

Reimaging Exist. Bldg. Fascia

ARCO Products Company

Division of AtlanticRichfield Company
Retail Marketing Design and Engineering
4 Centerpointe Drive
La Palma, CA 90623-1066 (714) 670-5300



Flat Building Building Elevations
© Atlantic Richfield Company 1997

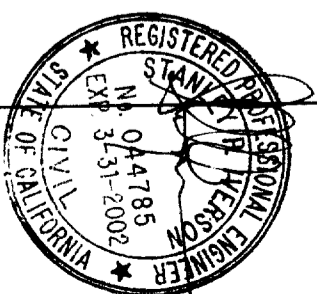

Proj. Job No.	021839
drawn by	RE/TAI
sheet / file	2 /

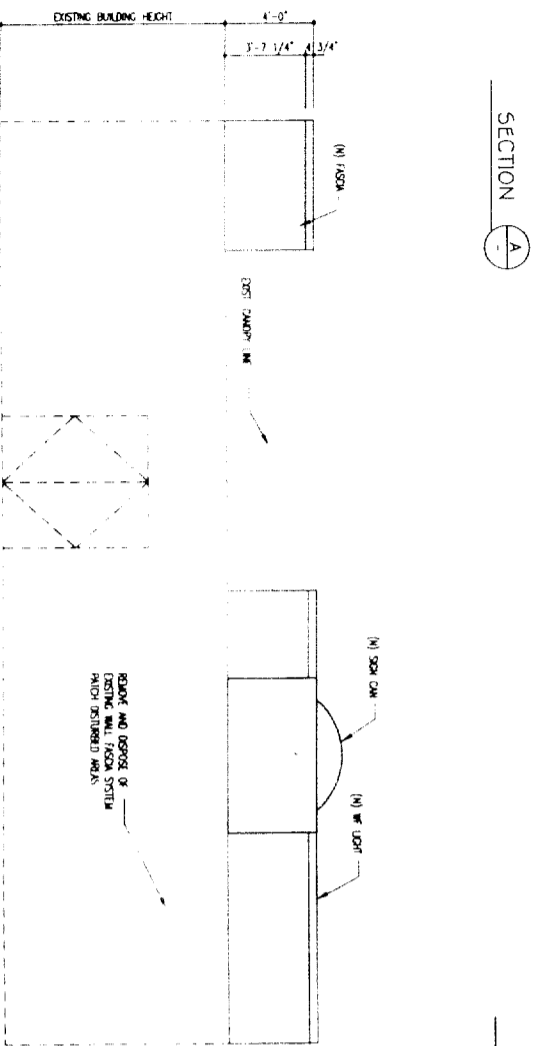
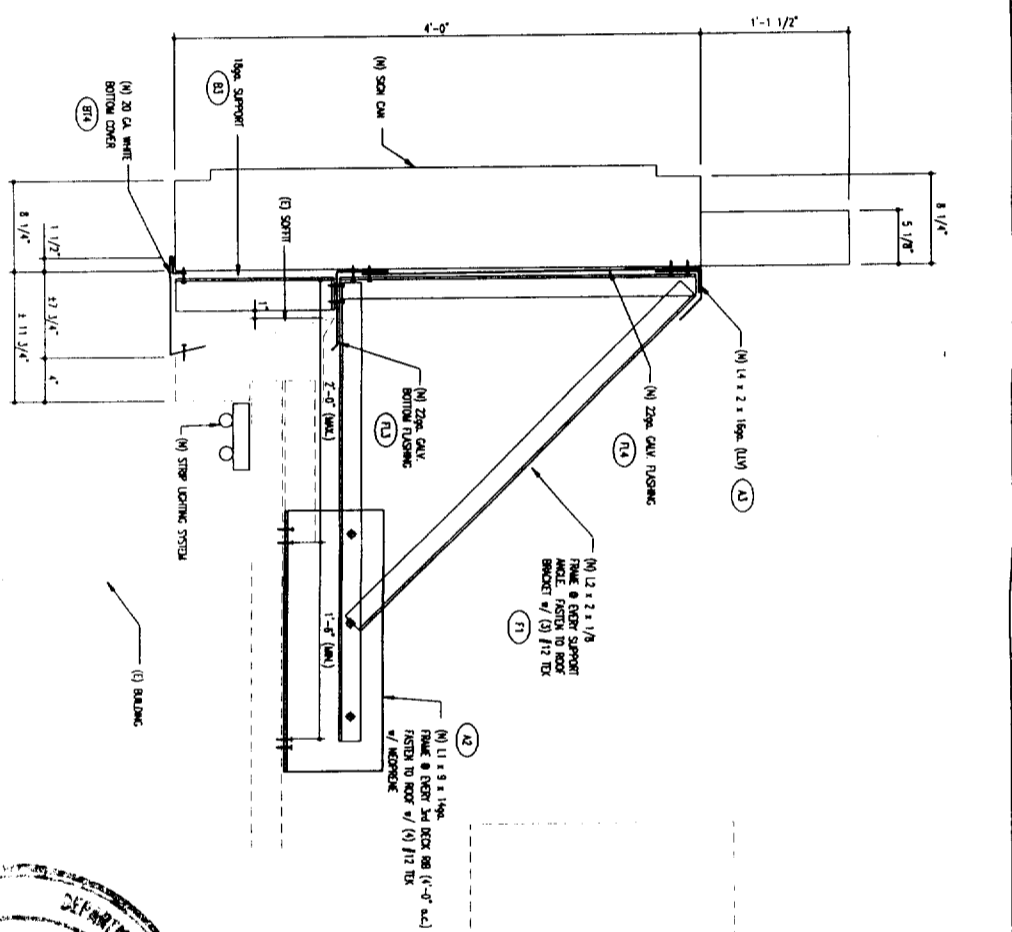
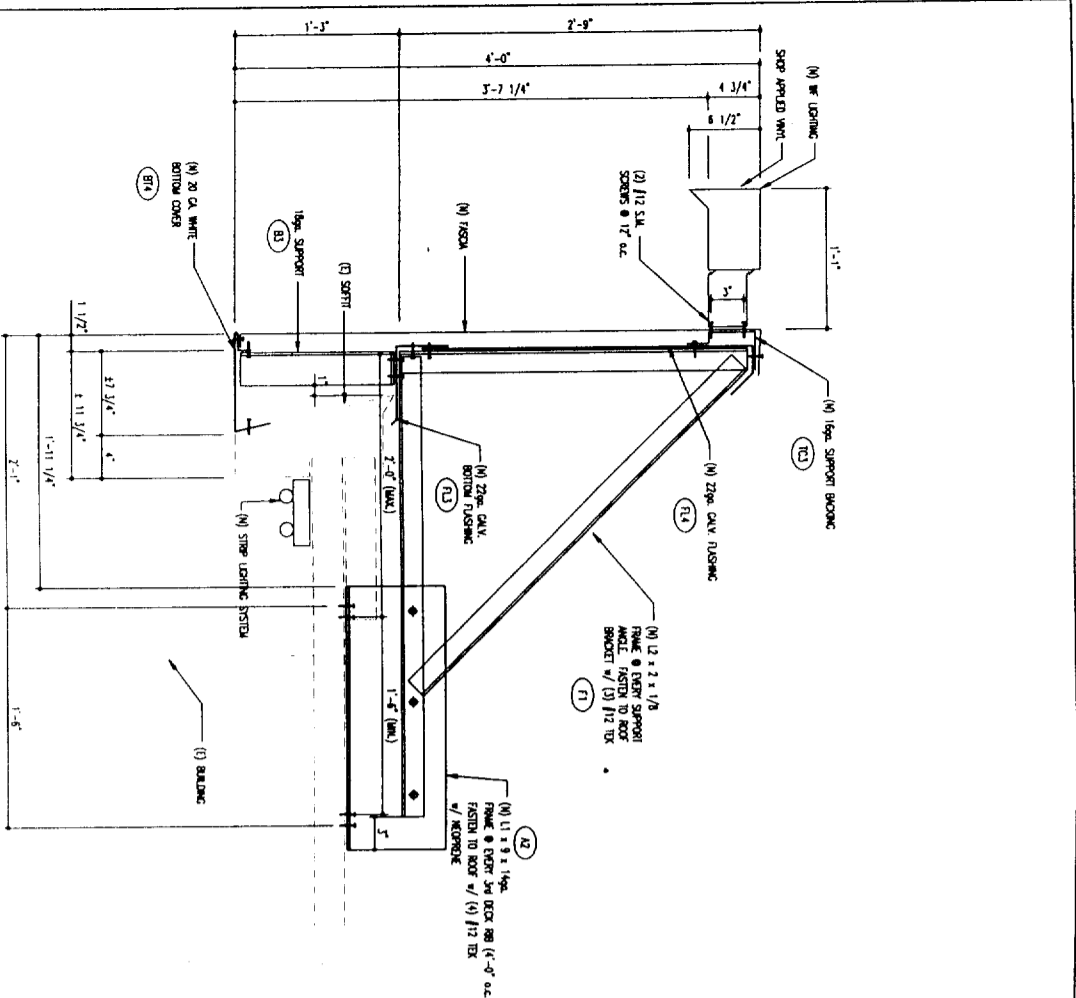

ALL SIGN INSTRUMENTS ARE SUBJECT TO FIELD INSPECTIONS
 EQUIPMENT MUST BE USED AS DESIGN INTENDED
 ANY SIGN INSTRUMENTS ARE SUBJECT TO FIELD INSPECTIONS
 ANY SIGN INSTRUMENTS ARE SUBJECT TO FIELD INSPECTIONS

This set of plans and specifications shall be
 held to be correct and complete and no
 alterations or changes shall be made
 without the written consent of the
 engineer.

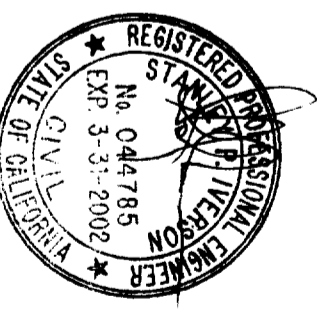

RCO Products Company
 Division of Atlantic Richfield
 BUILDING W/ ATTACHED CANOPY
 FLAT TOP (ABOVE EAVE)
 LAYOUT and SECTION

NO.	DATE	REVISION	BY	APP'D.
1				
2				
3				
4				
5				
6				
7				
8				
9				
10				