



CITY OF SACRAMENTO

CITY MANAGER'S OFFICE
RECEIVED
OCT 19 1982

DEPARTMENT OF ENGINEERING

915 I STREET
CITY HALL ROOM 207

SACRAMENTO, CALIFORNIA 95814
TELEPHONE (916) 449-5281

J.F. VAROZZA
CITY ENGINEER
M.H. JOHNSON
ASSISTANT CITY ENGINEER

October 19, 1982

City Council
Sacramento, California

Honorable Members in Session:

SUBJECT: Revocable Encroachment Permit - Dick Fisher
3222 Stockton Boulevard

SUMMARY:

Dick Fisher has applied for a revocable encroachment permit for the purpose of constructing an elevated planter box adjacent to building. The City Engineer recommends that the permit be granted.

BACKGROUND:

The area for which this request is being made consists of an area adjacent to County Assessor's Parcel Number 014-196-1300. An area 3 feet by 97 feet or approximately 291 square feet along Stockton Boulevard.

RECOMMENDATION:

The City Engineer recommends that the attached resolution be passed granting a revocable encroachment permit to Dick Fisher in the area and for the purpose outlined above.

Respectfully submitted,

J. F. Varozza
J. F. VAROZZA
City Engineer

Recommendation Approved:

Walter J. Slife
Walter J. Slife, City Manager

14-R-030-00-0

cc: Bob Blaser, Engineering
Tim Sullivan, Building Inspections

APPROVED
BY THE CITY COUNCIL

OCT 26 1982

OFFICE OF THE
CITY CLERK

October 26, 1982
District No. 5

SECRET

1960-1961

1962-1963

1964-1965

1966-1967

SECRET

SECRET

CONFIDENTIAL - SECURITY INFORMATION
This document contains information which is classified as CONFIDENTIAL - SECURITY INFORMATION because its disclosure could result in the identification of sources of information and the compromise of the national defense.

CONFIDENTIAL - SECURITY INFORMATION
This document contains information which is classified as CONFIDENTIAL - SECURITY INFORMATION because its disclosure could result in the identification of sources of information and the compromise of the national defense.

CONFIDENTIAL - SECURITY INFORMATION
This document contains information which is classified as CONFIDENTIAL - SECURITY INFORMATION because its disclosure could result in the identification of sources of information and the compromise of the national defense.

CONFIDENTIAL - SECURITY INFORMATION

CONFIDENTIAL - SECURITY INFORMATION

CONFIDENTIAL - SECURITY INFORMATION

SECRET

SECRET

17
RESOLUTION No. 82-737

Adopted by The Sacramento City Council on date of

RESOLUTION GRANTING REVOCABLE ENCROACHMENT TO:

DICK FISHER

BE IT RESOLVED BY THE COUNCIL OF THE CITY OF SACRAMENTO:

That a revocable encroachment permit for the purpose of
constructing an elevated plant box adjacent to building

is hereby granted to DICK FISHER, whose
address is as follows: 6464 Stockton Blvd., Sacramento, CA 95823.

The encroachment area is described as follows:

An area adjacent to County Assessor's Parcel Number 014-196-1300
An area 3 feet x 97 feet or approximately 291 square feet along
Stockton Boulevard.

This permit is granted subject to the "General Provi-
sions - Revocable Encroachment Permit", which were adopted by the
City Council in Resolution No. 81-845 dated November 17, 1981, and
the hereinafter specified special conditions, if any. This per-
mit shall be effective only after the applicant files with the Risk
Management & Insurance Division of the City of Sacramento, the
insurance certificates required by the General Provisions.

APPROVED
BY THE CITY COUNCIL

OCT 26 1982

OFFICE OF THE
CITY CLERK

SPECIAL CONDITIONS

1. The permittee shall comply with all requirements of the Planning Department, the Building Inspection Division, and the City Sign Ordinance.
2. Repair, maintenance and reconstruction of any portion of these improvements shall be the responsibility of the permittee.

MAYOR

ATTEST:

CITY CLERK

17

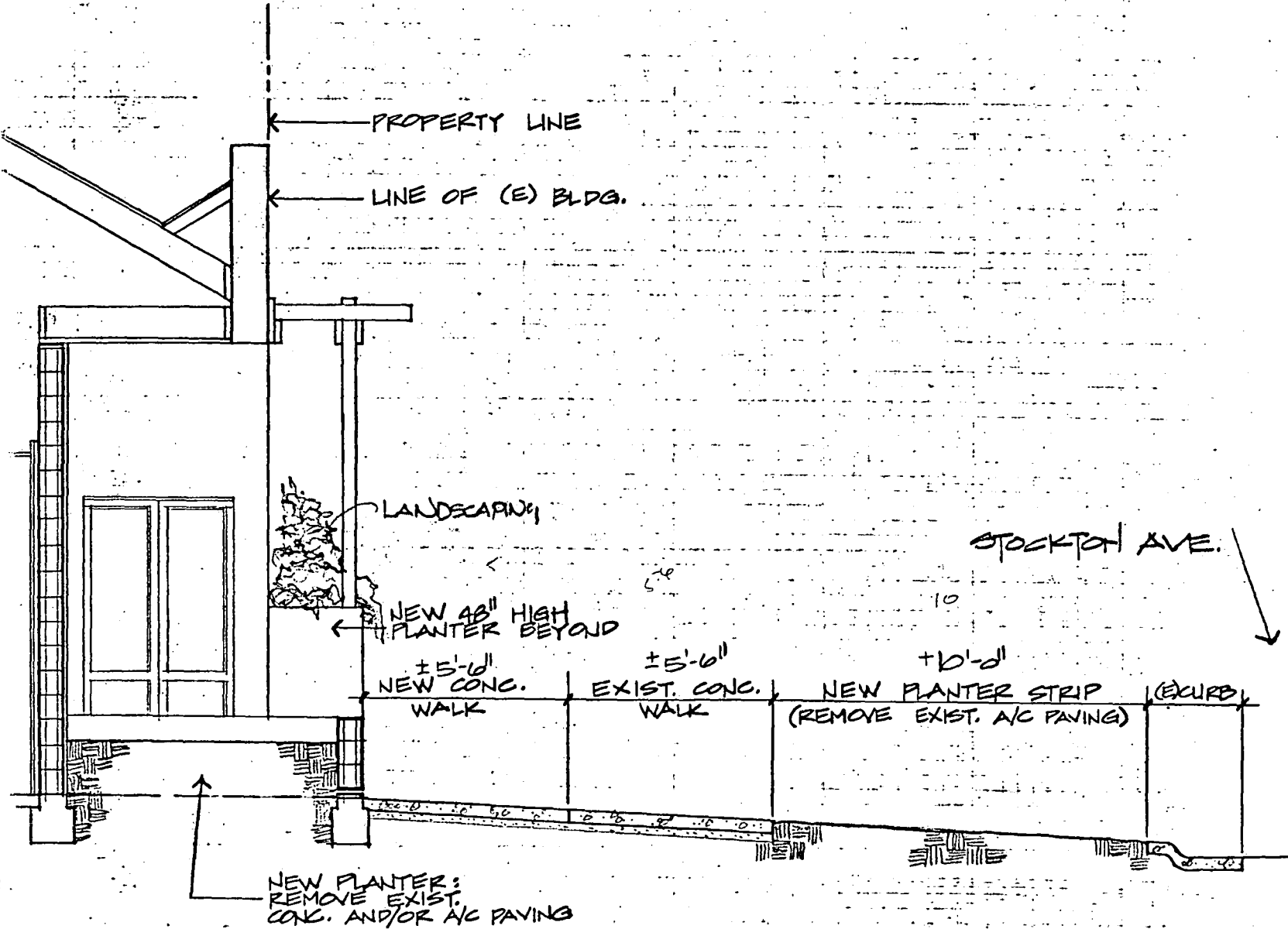

CROSS SECTION
 $\frac{1}{4}'' = 1'-0''$

FRUITRIDGE PRINTING
 & LITHOGRAPH

3222 STOCKTON BLVP.
 SACRAMENTO, CALIFORNIA

SEPT. 22, 1982

HMR ARCHITECTS INC.

2300 P St.
 Sacramento, California
 Tel. (916)-444-5973
 95816

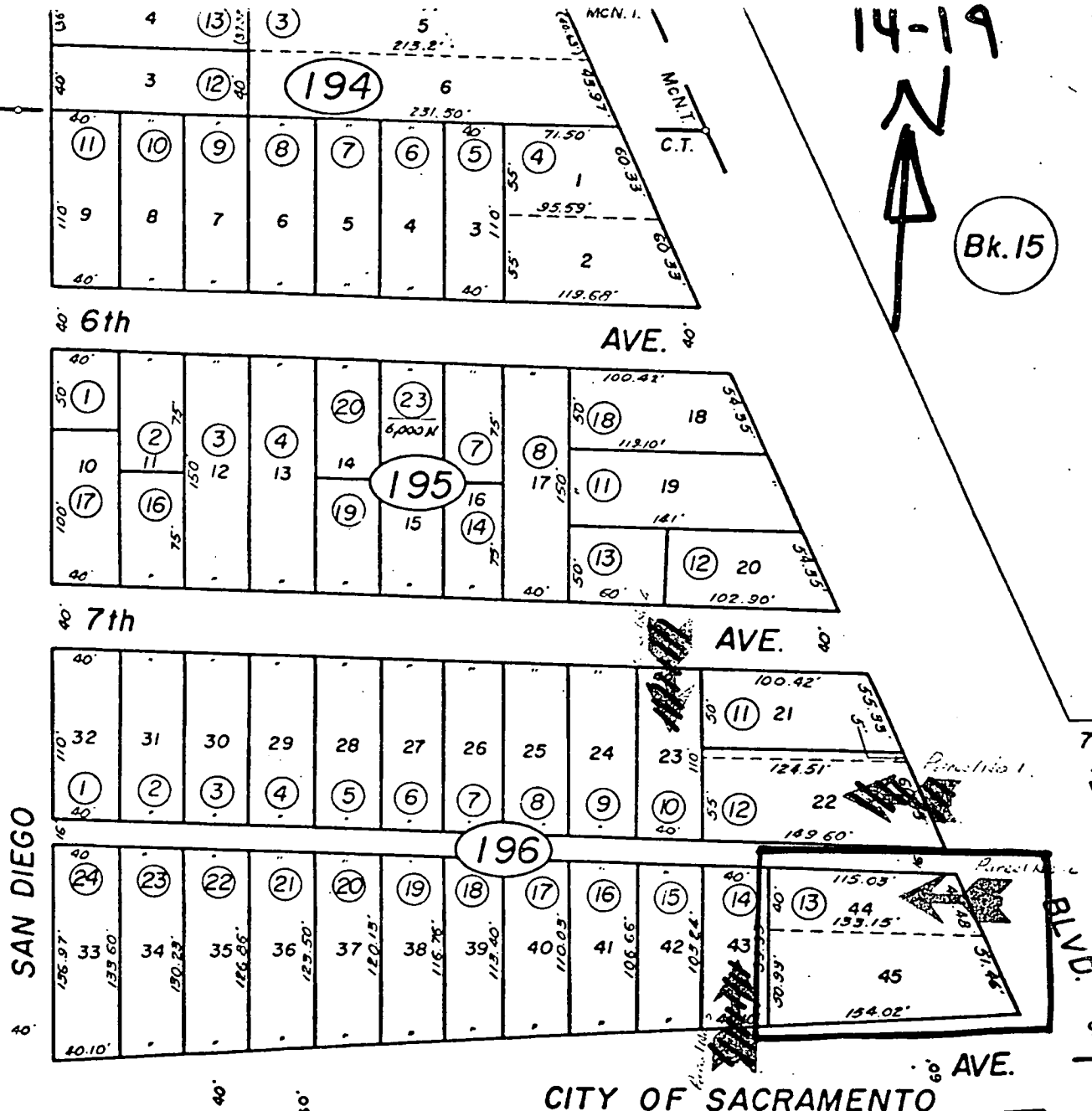
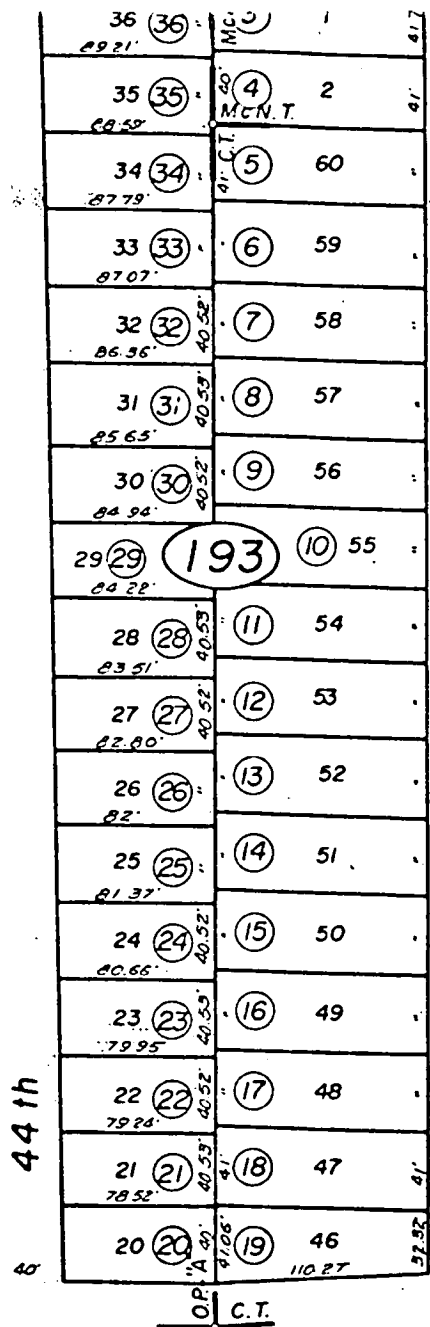
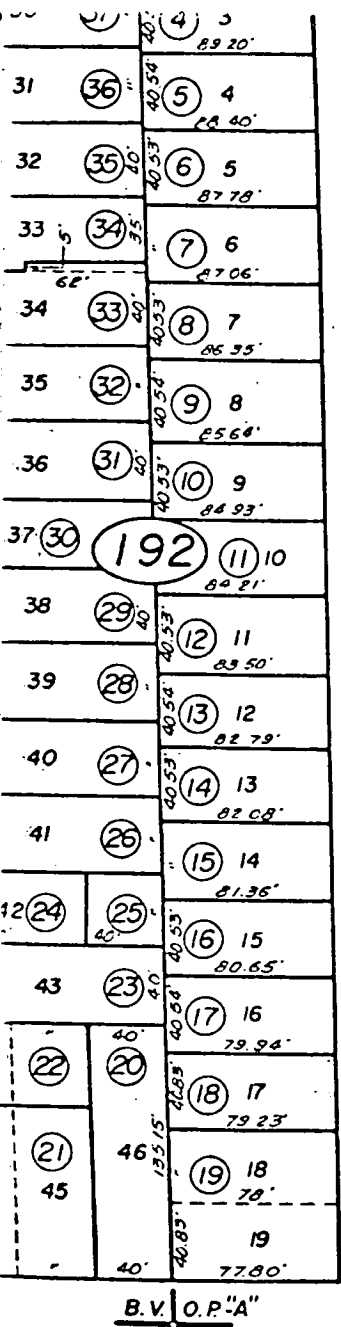

14-19
 ↑
 Bk. 15

B.V. O.P. "A"

O.P. C.T.

44th ST.

22
 * Also known as H.J. Goethe Co's Sub. No. 106
 NOTE—Assessor's Block Numbers Shown in Ellipses.
 Assessor's Parcel Numbers Shown in Circles.

CITY OF SACRAMENTO
 Assessor's Map Bk. 14 -Pg. 19
 County of Sacramento, Calif.



11/11/11

11/11/11

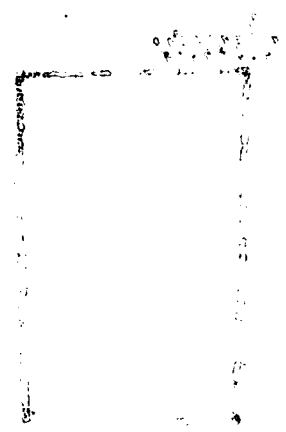

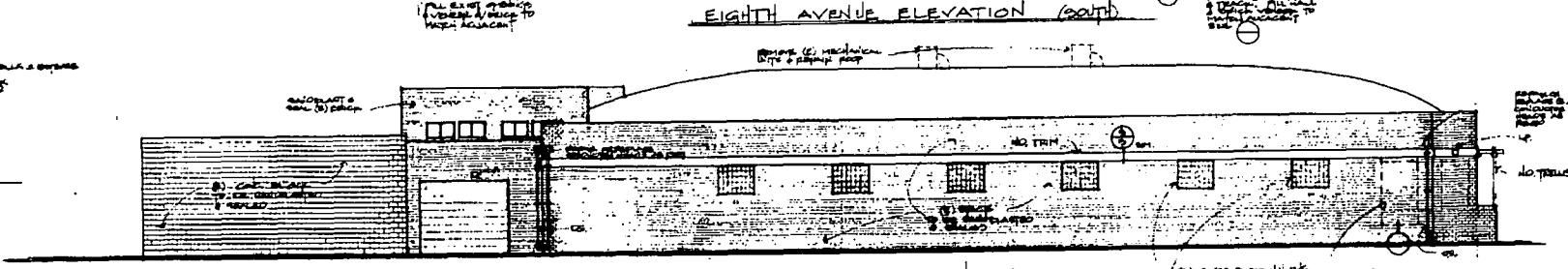
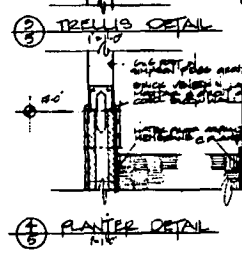
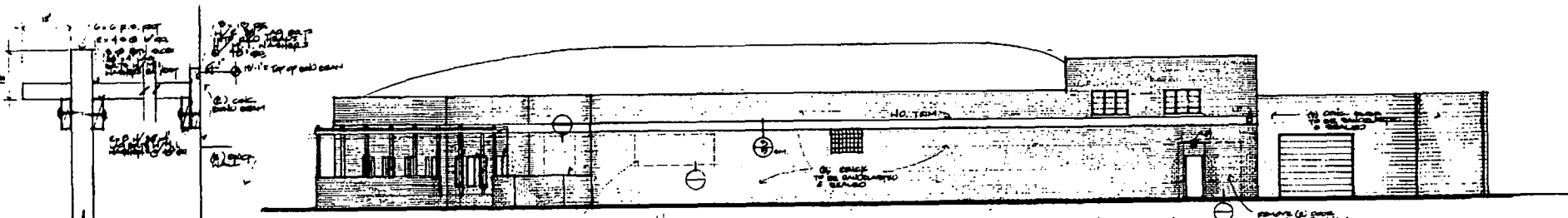
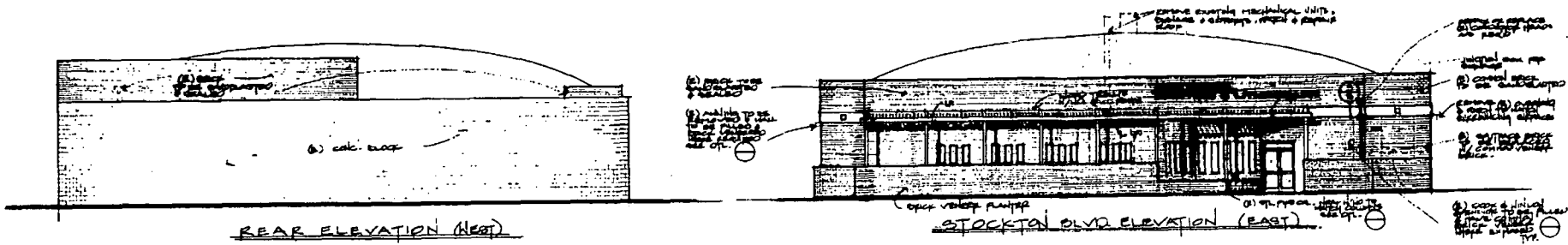

⑤ EXTERIOR ELEVATIONS
1/8" = 1'-0"

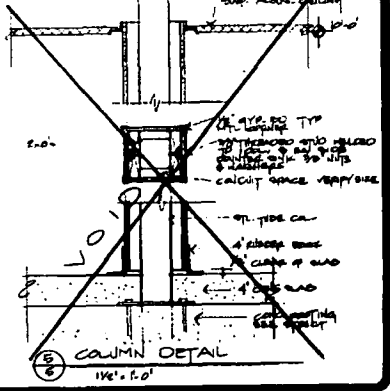
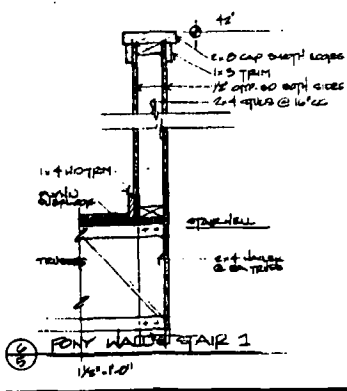
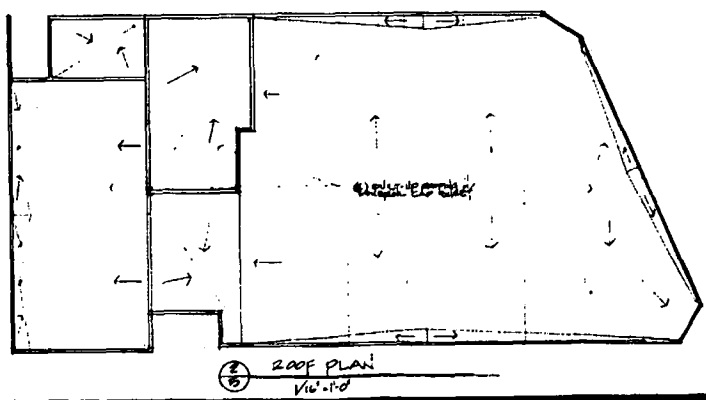

George C. Haggren (C-2822)

HRP

HRR ARCHITECTS INC.
9582 STOCKTON BLVD.
SACRAMENTO, CALIFORNIA
95816 TEL: 916 / 444-8979

FRUITBRIDGE PRINTING
& LITHOGRAPH

9582 STOCKTON BLVD.
SACRAMENTO, CALIFORNIA

SHEET NO. **A5**