

Building Sketch (Page - 1)

Borrower/Client SLUTSKY, BETH			
Property Address 4730 BRAND WAY			
City SACRAMENTO	County SACRAMENTO	State CA	Zip Code 95819-2238
Lender NATIONAL EQUITY MORTGAGE, INC.			

0610631

Existing

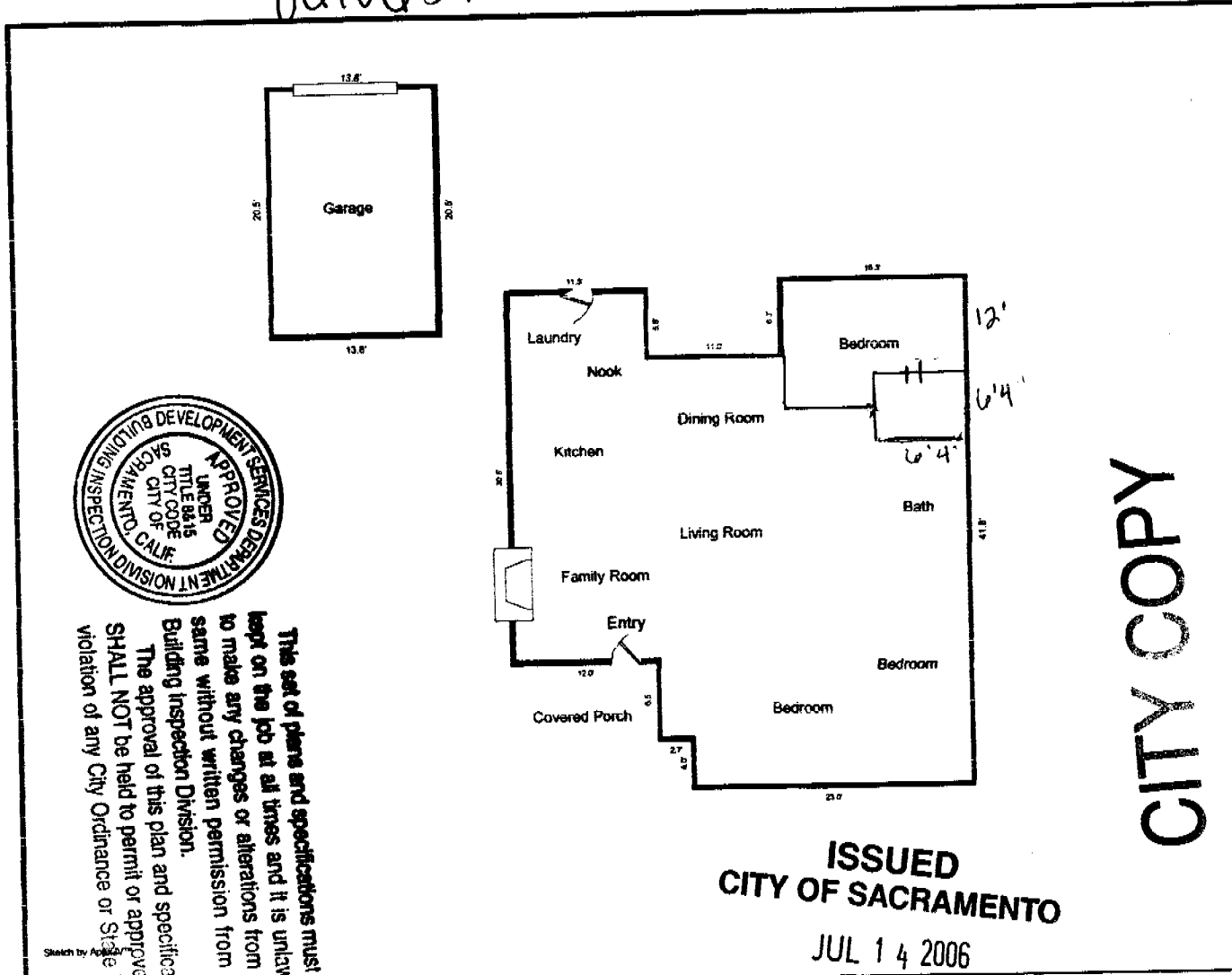

This set of plans and specifications must be kept on the job at all times and it is unlawful to make any changes or alterations from the same without written permission from the Building Inspection Division.
 The approval of this plan and specification SHALL NOT be held to permit or approve the violation of any City Ordinance or State Law.

CITY COPY

ISSUED
CITY OF SACRAMENTO

JUL 14 2006

DOWNTOWN PERMIT CENTER

Comments:

AREA CALCULATIONS SUMMARY			
Code	Description	Net Size	Net Totals
GLA1	First Floor	1361.7	1361.7
GAR	Garage	281.9	281.9

LIVING AREA BREAKDOWN			
Breakdown			Subtotals
First Floor			
11.5	x	30.5	350.8
25.0	x	26.3	656.3
6.5	x	25.8	167.4
6.3	x	15.3	95.3
4.0	x	23.0	92.0

Building Sketch (Page - 1)

Borrower/Client SLUTSKY, BETH			
Property Address 4730 BRAND WAY			
City SACRAMENTO	County SACRAMENTO	State CA	Zip Code 95819-2238
Lender NATIONAL EQUITY MORTGAGE, INC.			

Proposed

CITY COPY

**ISSUED
CITY OF SACRAMENTO
JUL 14 2006**

**DOWNTOWN PERMIT
CENTER**



This set of plans and specifications must be kept on the job at all times and it is unlawful to make any changes or alterations from the same without written permission from the Building Inspection Division. The approval of this plan and specification SHALL NOT be held to permit or approve the violation of any City Ordinance or State Law.

Sketch by: _____
Comments: _____

AREA CALCULATIONS SUMMARY			
Code	Description	Net Size	Net Totals
GLA1	First Floor	1361.7	1361.7
GAR	Garage	281.9	281.9

LIVING AREA BREAKDOWN		
Breakdown		Subtotals
First Floor		
11.5 x	30.5	350.8
25.0 x	26.3	656.3
6.5 x	25.8	167.4
6.3 x	15.3	95.3
4.0 x	23.0	92.0

+



The set of plans and specifications must be kept on the job at all times and it is unlawful to make any changes or alterations from the same without written permission from the Building Inspection Division.
 The approval of this plan and specification SHALL NOT be held to permit or approve the violation of any City Ordinance or State Law.

EXISTING

CITY COPY

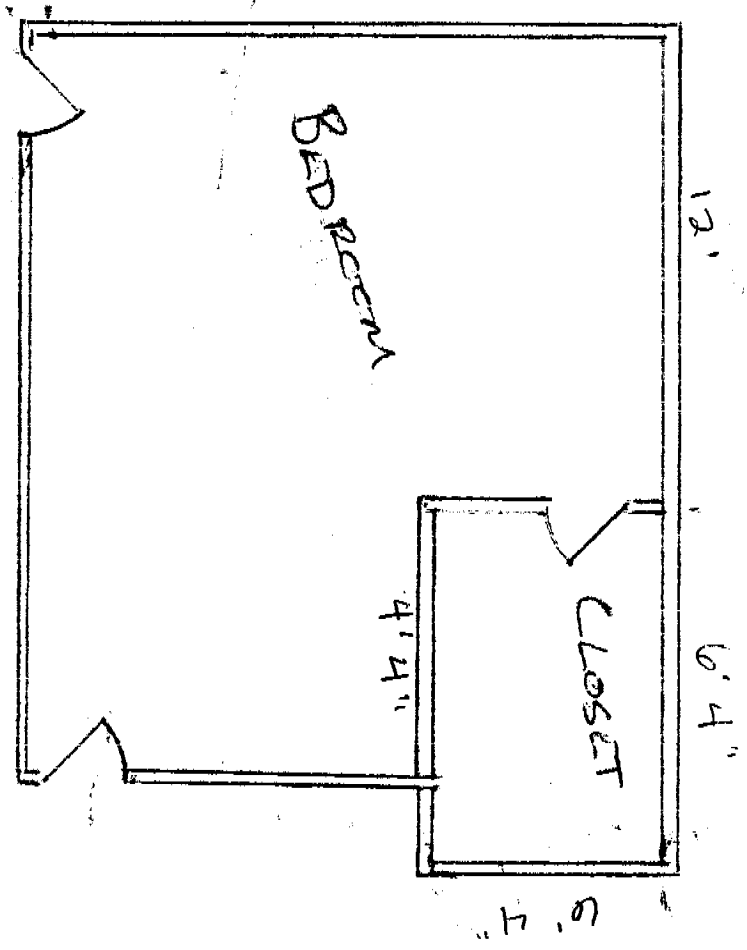

ISSUED
CITY OF SACRAMENTO
 JUL 14 2006
DOWNTOWN PERMIT CENTER

1/4" = 1 Foot

+

From: FLINTCO

530 534 5450

07/14/2006 09:15 #003 P.001/002

1/4 = 1 Foot

- Ⓢ - Exhaust fan
- a) Shower to have min 1024 sq in. inside
- b) min. 30" 8'4"

Framing - floor to ceiling w/ 2 X 4's, 16" OC, stud grade or better

ISSUED
CITY OF SACRAMENTO
JUL 14 2006
DOWNTOWN PERMIT CENTER

PROPOSED

THE APPROVAL OF ALL ELECTRICAL WORK IS SUBJECT TO FIELD INSPECTIONS

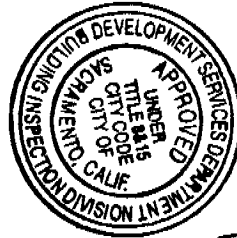

This set of plans and specifications must be kept on the job at all times and it is unlawful to make any changes or alterations from the same without written permission from the Building Inspection Division.
The approval of this plan and specification SHALL NOT be held to permit or approve the violation of any City Ordinance or State Law.

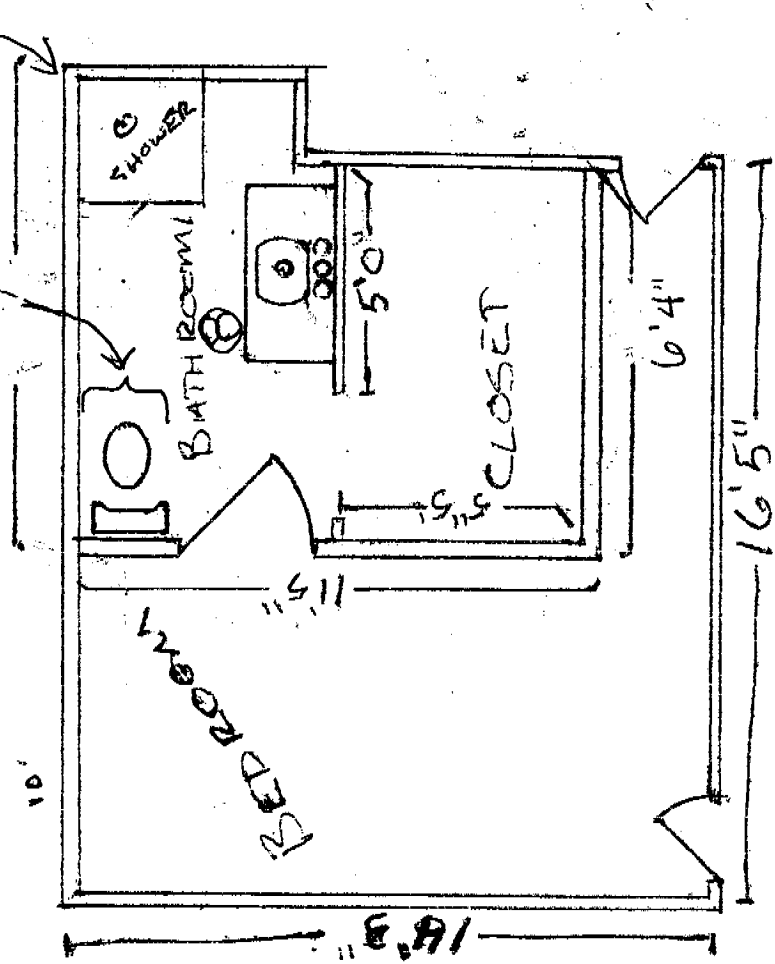

CITY COPY