

**CITY OF SACRAMENTO**  
1231 I Street, Sacramento, CA 95814

**Permit No:** 0303717  
**Insp Area:** 4  
**Thos Bros:**  
**Sub-Type:** NSFR  
**Housing (Y/N):**

**Site Address:** 5000 DODSON LN SAC  
**Parcel No:** 225-1530-008  
N

WESTBOROUGH VILLAGE5-1 LOT 19

CONTRACTOR  
US HOME  
2366 GOLD MEADOW DR STE 100  
GOLD RIVER, CA 95670 77041

OWNER

ARCHITECT

**Nature of Work:** MP3377 2 STORY 12 ROOM SFR

**CONSTRUCTION LENDING AGENCY :** I hereby affirm under penalty of perjury that there is a construction lending agency for the performance of the work for which this permit is issued (Sec. 3097, Civ. C).

Lender's Name \_\_\_\_\_ Lender's Address \_\_\_\_\_

**LICENSED CONTRACTORS DECLARATION:** I hereby affirm under penalty of perjury that I am licensed under provisions of Chapter 9 (commencing with section 7000) of Division 3 of the Business and Professions Code and my license is in full force and effect.

License Class B License Number 451839 Date 4/1/03 Contractor Signature Don McCluskey

**OWNER-BUILDER DECLARATION:** I hereby affirm under penalty of perjury that I am exempt from the contractors License Law for the following reason (Sec. 7031.5, Business and Professions Code; any city or county which requires a permit to construct, alter, improve, demolish, or repair any structure, prior to its issuance, also requires the applicant for such permit to file a signed statement that he or she is licensed pursuant to the provisions of the Contractors License Law (Chapter 9 (commencing with Section 7000) of Division 8 of the Business and Professions Code) or that he or she is exempt therefrom and the basis for the alleged exemption. Any violation of Section 7031.5 by any applicant for a permit subjects the applicant to a civil penalty of not more than five hundred dollars (\$500.00);

\_\_\_\_\_, I, as a owner of the property, or my employees with wages as their sole compensation, will do the work, and the structure is not intended or offered for sale (Sec. 7044, Business and Professional Code: The Contractors License Law does not apply to an owner of property who builds or improves thereon, and who does such work himself or herself or through his/her own employees, provided that such improvements are not intended or offered for sale. If, however, the building or improvement is sold within one year of completion, the owner-builder will have the burden of proving that he/she did not build or improve for the purpose of sale.)

\_\_\_\_\_, I, as owner of the property, am exclusively contracting with licensed contractors to construct the project (Sec. 7044, Business and Professions Code: The Contractors License Law does not apply to an owner of property who builds or improves thereon, and who contracts for such projects with a contractor(s) licensed pursuant to the Contractors License Law).

\_\_\_\_\_ I am exempt under Sec. \_\_\_\_\_ B & PC for this reason: \_\_\_\_\_

Date \_\_\_\_\_ Owner Signature \_\_\_\_\_

**IN ISSUING THIS BUILDING PERMIT,** the applicant represents, and the city relies on the representation of the applicant, that the applicant verified all measurements and locations shown on the application or accompanying drawings and that the improvement to be constructed does not violate any law or private agreement relating to permissible or prohibited locations for such improvements. This building permit does not authorize any illegal location of any improvement or the violation of any private agreement relating to location of improvements.

I certify that I have read this application and state that all information is correct. I agree to comply with all city and county ordinances and state laws relating to building construction and hereby authorize representative(s) of this city to enter upon the abovementioned property for inspection purposes.

Date 4/1/03 Applicant/Agent Signature Don McCluskey

**WORKER'S COMPENSATION DECLARATION:** I hereby affirm under penalty of perjury one of the following declarations:

\_\_\_\_\_, I have and will maintain a certificate of consent to self-insure for workers' compensation as provided for by Section 3700 of the Labor Code, for the performance of work for which the permit is issued.

X I have and will maintain workers' compensation insurance, as required by Section 3700 of the Labor Code, for the performance of the work for which this permit is issued. My workers' compensation insurance carrier and policy number are:

Carrier OLD REPUBLIC INS. CO. Policy Number MWC10815000 Exp Date 11/01/2003

\_\_\_\_\_, (This section need not be completed if the permit is for \$100 or less) I certify that in the performance of the work for which this permit is issued, I shall not employ any person in any manner so as to become subject to the workers' compensation laws of California and agree that if I should become subject to the workers' compensation provisions of Section 3700 of the Labor Code, I shall forthwith comply with those provisions.

Date 4/1/03 Applicant Signature Don McCluskey

**WARNING: FAILURE TO SECURE WORKER'S COMPENSATION COVERAGE IS UNLAWFUL AND SHALL SUBJECT AN EMPLOYER TO CRIMINAL PENALTIES AND CIVIL FINES UP TO ONE HUNDRED THOUSAND DOLLARS (\$100,000) IN ADDITION TO THE COST OF COMPENSATION, DAMAGES AS PROVIDED FOR IN SECTION 3706 OF THE LABOR CODE, INTEREST AND ATTORNEY'S FEE.**

**THIS PERMIT SHALL EXPIRE BY LIMITATION IF WORK IS NOT COMMENCED WITHIN 180 DAYS.**



RESIDENTIAL SUBDIVISION BUILDING PERMIT APPLICATION

Project Address: 5442 CALABRIA WAY Assessor Parcel # 201-0690-082  
 Lot Number: 82 Subdivision NORTHPOINTE PARK VILLAGE 20

OWNER INFORMATION:

Legal Property Owner: WINNCREST HOMES Phone# 773-7471  
 Owner Address: 2240 DOUGLAS BLVD City ROSEVILLE State CA Zip 95661

CONTRACTOR INFORMATION:

Contractor WINNCREST HOMES Lic. # 1732348 Phone # 773-7471 Fax \_\_\_\_\_

PROJECT INFORMATION:

Land Use Zone RIA Occupancy Group R3 Construction Type VN Fed Code 1A  
 No. of Stories: 0MR No. of Rooms: \_\_\_\_\_ Street Width: 40'  
 1<sup>st</sup> Floor Area 1958 2<sup>nd</sup> Floor Area 0 Basement H/A Roof Material TILE

AREA IN SQUARE FOOT OF:

Dwelling/Living	<u>1958</u>	<u>0301571</u>
Garage/Storage	<u>420</u>	
Decks/Balconies	<u>30</u>	
Carports	_____	

SCOPE OF WORK: NEW SFD  
M.P. # 423

FOR OFFICE USE ONLY

- |   |   |   |
|---|---|---|
| <input type="checkbox"/> Information Above Complete | <input type="checkbox"/> AR Flood Waiver Required             | <input type="checkbox"/> Planning Approval            |
| <input type="checkbox"/> Violation Files Checked    | <input type="checkbox"/> Flood Elevation Certificate Required | <input type="checkbox"/> Design Review Approval       |
| <input type="checkbox"/> Standard Setbacks          | <input type="checkbox"/> Water Development Infill Area        | <input type="checkbox"/> Special Fee Districts Apply: |
| <input type="checkbox"/> County Sewer               |   |   |

~THE FOLLOWING MUST BE PROVIDED IN ORDER TO SUBMIT FOR PERMIT~

- 2 COMPLETE PLOT PLANS, LEGIBLE & DRAWN TO SCALE
- 11 X 17 COPY OF FLOOR PLAN WITH FOLLOWING INFORMATION
 

a) Assessors Parcel Number	c) Owners Name
b) New Floor Area	d) Project Address

Date: \_\_\_\_\_ Received by: (staff) \_\_\_\_\_ Permit # \_\_\_\_\_

# ENGEL INSULATION, INC.

CALIFORNIA CONTRACTOR'S LICENSE #745646

460 Roseville Road • Roseville, CA 95678

(916) 786-2088 / (916) 786-2064

THIS IS TO CERTIFY THAT INSULATION HAS BEEN INSTALLED IN CONFORMANCE WITH CURRENT ENERGY REGULATIONS, CALIFORNIA ADMINISTRATIVE CODE TITLE 24, STATE OF CALIFORNIA, IN THE BUILDING LOCATED AT:

TRACT GARDENVIEW SQUARES LOT 088 (MAY 1983)

STREET 5442 Colabria CITY ROSEVILLE, CA

**EXTERIOR WALLS:**

MANUFACTURER \_\_\_\_\_ THICKNESS CT R-VALUE 13

**CEILING AREA: BATTS**

MANUFACTURER \_\_\_\_\_ THICKNESS CT R-VALUE 38

**CEILINGS: BLOWN IN**

MANUFACTURER INSUL CORP THICKNESS 1 1/2" R-VALUE 38

SQUARE FOOTAGE 1631 NUMBER OF BAGS USED 37

**FLOOR AREA:**

MANUFACTURER \_\_\_\_\_ THICKNESS \_\_\_\_\_ R-VALUE \_\_\_\_\_

**EXTERIOR KNEEWALL:**

MANUFACTURER \_\_\_\_\_ THICKNESS CT R-VALUE 19

**INTERIOR KNEEWALL:**

MANUFACTURER \_\_\_\_\_ THICKNESS CT R-VALUE 13

APPLIED CAULK & SEALANT TO ALL EXTERIOR OPENINGS & PENETRATIONS

YES  NO \_\_\_\_\_

GENERAL CONTRACTOR \_\_\_\_\_

CALIFORNIA CONTRACTORS \_\_\_\_\_

LICENSE # \_\_\_\_\_ DATE \_\_\_\_\_

SIGNATURE

TITLE

James W. Beck \_\_\_\_\_  
INSULATION CONT. SIGNATURE TITLE DATE

**OMEGA PRODUCTS INTERNATIONAL, INC.**

**DIAMOND WALL INSULATING STUCCO SYSTEM**

**ICBO Report # 4004**

Job Address:

WINNCREST HOMES-GOSAMER SPRINGS

Date of Job Completion: October 19, 2003

Lot Number: 82

**PLASTERING CONTRACTOR:**

Name: STUCCO WORKS, INC.

Address: 5900 WAREHOUSE WAY - SACRAMENTO, CALIFORNIA 95826

Telephone No: (916) 383-6667

Contractor Number of Diamond Wall System: 2175

This is to certify that the exterior coating system on the building exterior at the above address has been installed in accordance with the evaluation report specified above and the manufacturer's inspections.

October 29, 2003

Date

  
Signature of authorized representative of Plastering Contractor

This installation card must be presented to the building inspector after completion of work and before final inspection.

# plot plan

THIS PLOT PLAN IS FOR THE PURPOSE OF SHOWING THE HOUSE TO BE CONSTRUCTED ON THE LOT AND MAY NOT REPRESENT THE FINAL AS-BUILT CONFIGURATION OF THE PROPERTY OR IMPROVEMENTS THEREON. THE ACCURACY OF THIS PLOT PLAN IS NOT GUARANTEED, NOR IS IT A PART OF ANY POLICY, REPORT OR GUARANTEE TO WHICH IT MAY BE ATTACHED. ACTUAL DIMENSIONS, OTHER THAN MINIMUM ORDINANCE, MAY VARY OR CHANGE WITHOUT PRIOR NOTICE, DUE TO ACTUAL SITE CONDITIONS.

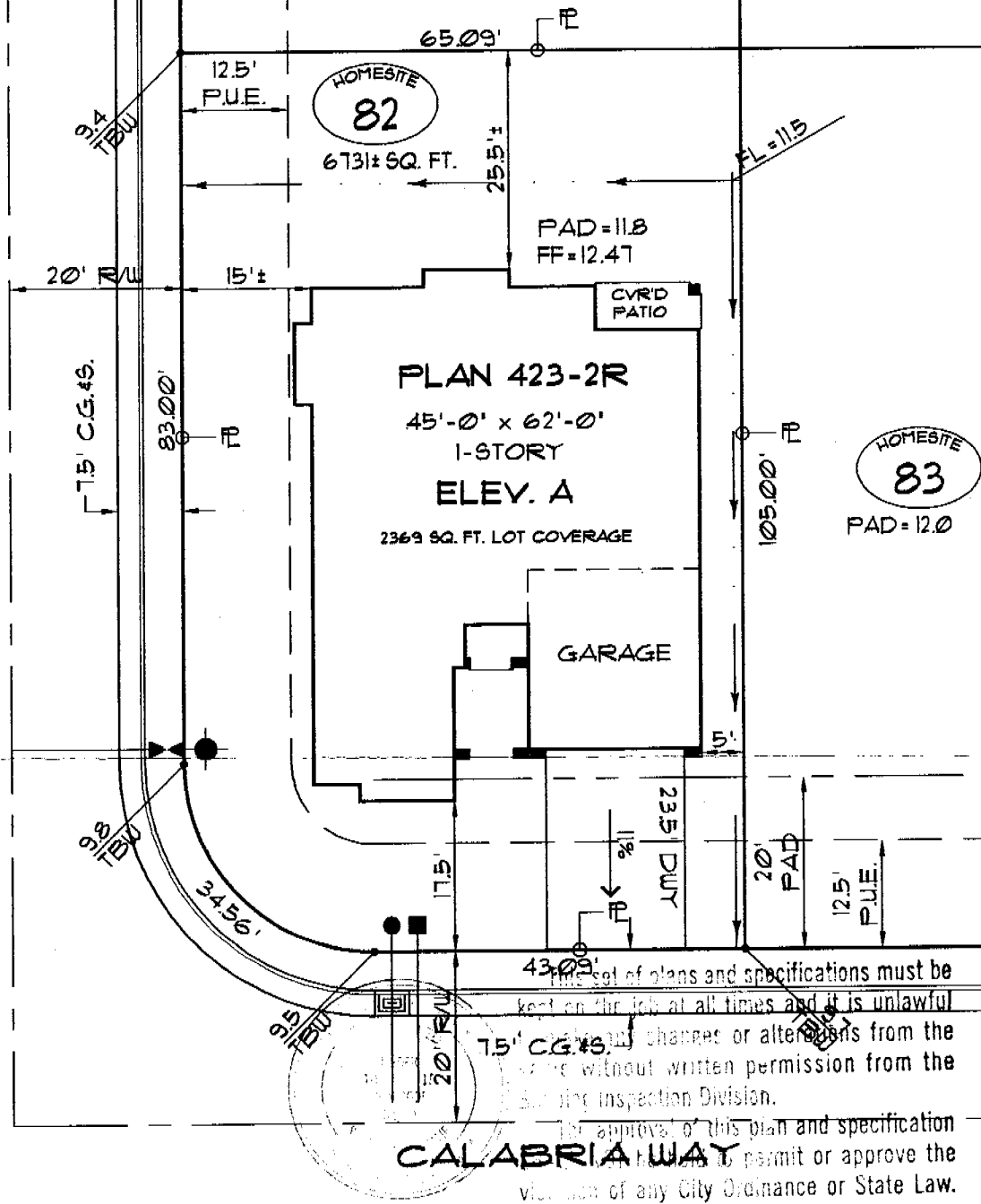
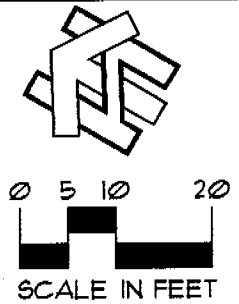

This set of plans and specifications must be kept on the job at all times and it is unlawful to make any changes or alterations from the plans without written permission from the Building Inspection Division.

By approval of this plan and specification, the City of Sacramento shall not permit or approve the violation of any City Ordinance or State Law.

lot coverage	
LOT AREA:	6731± #
BUILDING:	2369 #
BLDG/ LOT AREA:	35 %

retaining wall	
HEIGHT:	_____
LENGTH:	_____
DISTANCE FROM P.L.:	_____

symbols legend	
DROP INLET:	
ELECTRIC SERVICE BOX:	
FIRE HYDRANT:	
FLOW LINE HIGH POINT:	FL=23.4
GAS SERVICE:	
PAD-MOUNT TRANSFORMER:	
SEWER SVC.:	
STREET LIGHT:	
TOP-BACK OF SIDEWALK ELEV.:	123.4 T/BW
SWALE (FLOW DIRECTION):	
WATER SVC.:	
EXTENTS OF 2ND STORY LEVEL:	

**Winncrest Homes**

**GOSSAMER SPRINGS**  
A REGENCY PARK COMMUNITY

**home site #82**  
5442 Calabria Way  
NORTHPOINTE PARK VILLAGE 20  
CITY OF SACRAMENTO, CALIFORNIA  
a.p.n.: 201-0696-082

**general notes**

- 1) DIMENSIONS ALONG CURVED LINES ARE CHORD LENGTHS, U.O.N.
- 2) SETBACK DIMENSIONS ARE ROUNDED DOWN TO NEAREST HALF UNIT, U.O.N.
- 3) FOOTPRINT AREA CALCULATIONS (#) ARE BASED ON PLAN DIMENSIONS ONLY AND DO NOT INCLUDE COVERED ENTRIES, PORCHES OR ARCHITECTURAL PROJECTIONS.

22	BCB	1/27/03	20:1
phase	drawn by	issue	scale

RESIDENTIAL SUBDIVISION BUILDING PERMIT APPLICATION

Project Address: 5000 Dodson Ln.  
Lot Number: 19

Assessor Parcel # 225-1530-008  
Subdivision Westborough Village S-1

OWNER INFORMATION:

Legal Property Owner: US HOME Phone# 858-3900  
Owner Address 2366 GOLD MEADOW WAY City GOLD RIVER State CA, Zip 95670

CONTRACTOR INFORMATION:

Contractor: US HOME Lic. # 451839 Phone # 858-3900 Fax 858-3925  
DON McCLOSKEY 719-9059

PROJECT INFORMATION:

Land Use Zone R1A Occupancy Group R3 Construction Type VN Fed Code 1A  
No. of Stories: 2 No. of Rooms: \_\_\_\_\_ Street Width: \_\_\_\_\_  
1<sup>st</sup> Floor Area 1552 2<sup>nd</sup> Floor Area 1825 Basement \_\_\_\_\_ Roof Material \_\_\_\_\_  
AREA IN SQUARE FOOT OF:  
Dwelling/Living 3377  
Garage/Storage 628  
Decks/Balconies 132  
Carports \_\_\_\_\_  
SCOPE OF WORK: \_\_\_\_\_

FOR OFFICE USE ONLY

Information Above Complete       AR Flood Waiver Required       Planning Approval  
 Violation Files Checked       Flood Elevation Certificate Required       Design Review Approval  
 Standard Setbacks       Water Development Infill Area       Special Fee Districts Apply:  
 County Sewer \_\_\_\_\_

**THE FOLLOWING MUST BE PROVIDED IN ORDER TO SUBMIT FOR PERMIT**

2 COMPLETE PLOT PLANS, LEGIBLE & DRAWN TO SCALE  
 11 X 17 COPY OF FLOOR PLAN WITH FOLLOWING INFORMATION  
a) Assessor's Parcel Number      c) Owners Name  
b) New Floor Area      d) Project Address

# CERTIFICATION OF INSULATION

P A R T I  G E N E R A L	<b>ADDRESS OR TRACT</b>	<b>SACRAMENTO BUILDING PRODUCTS</b>								
	US - Homes Westlake LOT # 19	<input checked="" type="checkbox"/> P.O. BOX 854, WEST SACRAMENTO, CA 95691 LIC. #202026 <input type="checkbox"/> 1309 MELODY ROAD, MARYSVILLE, CA 95901 LIC. #202026 <input type="checkbox"/> P.O. BOX 9651, FRESNO, CA 93793-9651 LIC. #202026 <input type="checkbox"/> P.O. BOX 1631, RENO, NV 89505 LIC. #10675 <input type="checkbox"/> 3326 A PONDEROSA WAY, LAS VEGAS, NV 89118 LIC. #10675 DATE INSULATION COMPLETED								
P A R T II  A R E A S  I N S U L A T E D	<b>WALLS</b>		<b>CEILINGS</b>			<b>FLOORS</b>				
	(                      SQUARE FEET)		(                      SQUARE FEET)			(                      SQUARE FEET)				
	<b>TYPE OF INSULATION</b>		<b>TYPE OF INSULATION</b>			<b>TYPE OF INSULATION</b>				
	MATERIAL <b>FIBERGLASS</b>		MATERIAL <b>FIBERGLASS</b>			MATERIAL <b>FIBERGLASS</b>				
	FORM <b>BATTS</b>		FORM <b>BATTS &amp; BLOW</b>			FORM <b>BATTS</b>				
	MANUFACTURER'S PRODUCT I.D.		MANUFACTURER'S PRODUCT I.D.			MANUFACTURER'S PRODUCT I.D.				
	<b>MANUFACTURER</b>		<b>MANUFACTURER</b>			<b>MANUFACTURER</b>				
	CT	OC	JM	CT	OC	JM	CT	OC	JM	
				BAGS						
	R - VALUE INSTALLED	APPLIED THICKNESS		R - VALUE INSTALLED	APPLIED THICKNESS		MIN. INSTALLED WEIGHT PER SQUARE FOOT	R - VALUE INSTALLED	APPLIED THICKNESS	
	13	3 1/2"		38	14" 12"			19	5 1/2"	
	<b>KNEE WALLS IF R-VALUE IS OTHER THAN WALLS ABOVE</b>									
	MATERIAL <b>FIBERGLASS</b>		FORM <b>BATTS</b>		R VALUE			MANUFACTURER		
								CT	OC	JM
	<b>AIR INFILTRATION SEALANT</b>									
MATERIAL <b>FOAM</b>					MANUFACTURER					
					<b>HILTI</b>		<b>HANDY FOAM</b>			
<b>THIS IS TO CERTIFY THAT INSULATION AND/OR SEALANT HAS BEEN INSTALLED IN CONFORMANCE WITH APPLICABLE CODES, MATERIAL STANDARDS AND REGULATIONS.</b>										
SIGNATURE — INSULATION CONTRACTOR <i>J.C.</i>				TITLE <b>MANAGER</b>		DATE <i>10/14/03</i>				
SIGNATURE — GENERAL CONTRACTOR				TITLE		DATE				
REMARKS										

THIS PLAN IS PREPARED TO SHOW THE DIMENSIONAL RELATIONSHIP FROM BUILDING FOUNDATION TO PROPERTY LINES, DRAINAGE CONTROL ELEVATIONS AND DIRECTION OF DRAINAGE FLOW. THIS IS DONE TO CONFORM TO LOCAL ORDINANCES FOR THE PURPOSE OF BUILDING PERMIT ISSUANCE. INFORMATION SHOWN ON THIS PLAN IS APPROXIMATE EXCEPT FOR MINIMUM SETBACKS WHICH ARE REQUIRED BY LOCAL ORDINANCE. THIS PLAN DOES NOT REFLECT AS BUILT CONDITIONS WHICH WILL VARY FROM THIS PLAN.

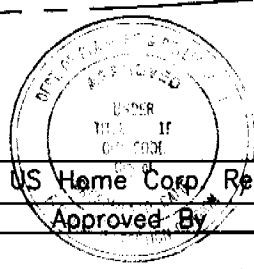
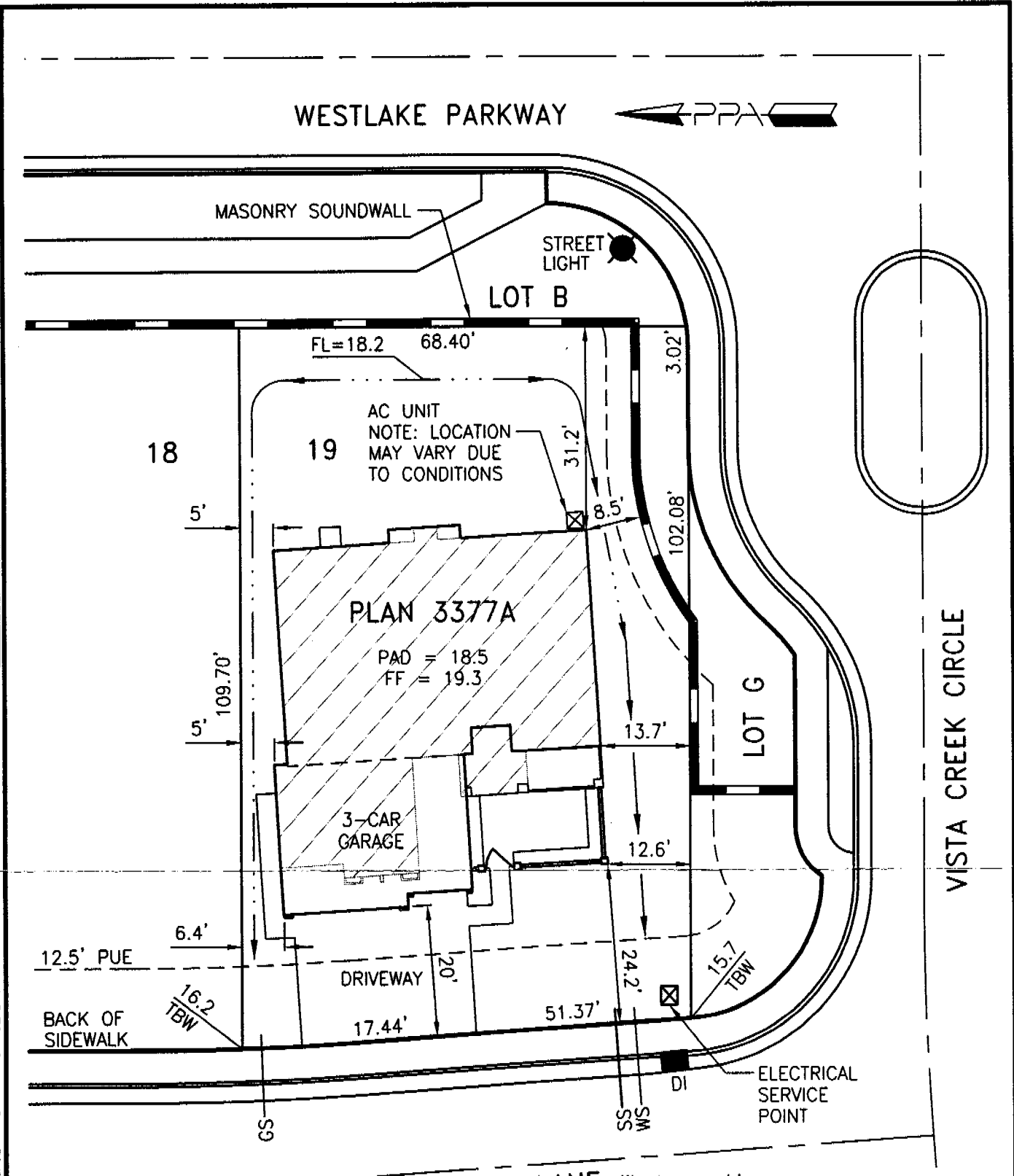

**DODSON LANE** specifications must be kept on the job at all times and it is unlawful to make any changes or alterations from the same without written permission from the Planning Inspection Division.

Approved By: **US Home Corp. Rep.** Date: **03/10/03**  
 Approved By: **STEVEN L. DODSON** Date: **03/10/03**

LOT AREA: 7377 SF  
 ALLOWED LOT COVERAGE: 2951 SF = 40.0%  
 ACTUAL LOT COVERAGE: 2202 SF = 29.8%  
 REAR YARD AREA: 1925 SF  
 NUMBER OF BEDROOMS:

It is understood that the drainage areas, slopes and grades shall not be altered, changed, blocked, modified or in any way be reconstructed by Owner contrary to what is depicted on this Plot Plan. THESE CONDITIONS RUN WITH THE LAND AND ARE BINDING ON ALL SUBSEQUENT OWNERS. All setback dimensions and elevations as shown may be adjusted to fit field conditions.

Plot Plan for **Westborough Village 5 - Phase 1** PPA Job #005005  
**Lot 19**  
 5000 Dodson Lane, Sacramento, CA 95835 APN 225-1530-008

**US Home Corporation - Sacramento Division**  
 2366 Gold Meadow Way, Suite 200, Gold River, CA 95670 Phone (916) 858-3900 Fax (916) 858-3925

**Plot Plan Associates** www.plotplans.org Date Drawn: 03/10/03 Scale: 1"=20'  
 PO Box 435 Citrus Heights CA 95611-0435 (916) 769-9063 Date Revised: - Drawn By: BEB

D:/005005/Plotplans/Phase 1/0050019.dwg