

CITY OF SACRAMENTO
1231 I Street, Sacramento, CA 95814

Permit No: 0315757
Insp Area: 4
Thos Bros:
Sub-Type: NSFR
Housing (Y/N):

Site Address: 5720 HONOR PK SAC
Parcel No: 201-0560-011
N

NORTHPOINTE PARK VIL. 32 LOT 77

CONTRACTOR
FORECAST HOMES
1796 TRIBUTE RD. STE 100, SAC. CAL.
95815

OWNER

ARCHITECT

Nature of Work: MP1796 2 STORY 7 ROOM SFR

CONSTRUCTION LENDING AGENCY : I hereby affirm under penalty of perjury that there is a construction lending agency for the performance of the work for which this permit is issued (Sec. 3097, Civ. C).

Lender's Name _____ Lender's Address _____

LICENSED CONTRACTORS DECLARATION: I hereby affirm under penalty of perjury that I am licensed under provisions of Chapter 9 (commencing with section 7000) of Division 3 of the Business and Professions Code and my license is in full force and effect.

License Class B License Number 685513 Date _____ Contractor Signature [Signature]

OWNER-BUILDER DECLARATION: I hereby affirm under penalty of perjury that I am exempt from the contractors License Law for the following reason (Sec. 7031.5, Business and Professions Code; any city or county which requires a permit to construct, alter, improve, demolish, or repair any structure, prior to its issuance, also requires the applicant for such permit to file a signed statement that he or she is licensed pursuant to the provisions of the Contractors License Law (Chapter 9 (commencing with Section 7000) of Division 8 of the Business and Professions Code) or that he or she is exempt therefrom and the basis for the alleged exemption. Any violation of Section 7031.5 by any applicant for a permit subjects the applicant to a civil penalty of not more than five hundred dollars (\$500.00);

_____, I, as a owner of the property, or my employees with wages as their sole compensation, will do the work, and the structure is not intended or offered for sale (Sec. 7044, Business and Professional Code: The Contractors License Law does not apply to an owner of property who builds or improves thereon, and who does such work himself or herself or through his/her own employees, provided that such improvements are not intended or offered for sale. If, however, the building or improvement is sold within one year of completion, the owner-builder will have the burden of proving that he/she did not build or improve for the purpose of sale.)

_____, I, as owner of the property, am exclusively contracting with licensed contractors to construct the project (Sec. 7044, Business and Professions Code: The Contractors License Law does not apply to an owner of property who builds or improves thereon, and who contracts for such projects with a contractor(s) licensed pursuant to the Contractors License Law).

_____, I am exempt under Sec. _____ B & PC for this reason: _____
Date _____ Owner Signature _____

PAID
CITY OF SACRAMENTO
NOV 25 2003

IN ISSUING THIS BUILDING PERMIT, the applicant represents, and the city relies on the representation of the applicant, that the applicant verified all measurements and locations shown on the application or accompanying drawings and that the improvement to be constructed does not violate any law or private agreement relating to permissible or prohibited locations for such improvements. This building permit does not authorize any illegal location of any improvement or the violation of any private agreement relating to location of improvements.

I certify that I have read this application and state that all information is correct. I agree to comply with all city and county ordinances and state laws relating to building construction and hereby authorize representative(s) of this city to enter upon the abovementioned property for inspection purposes.

Date 11-25-03 Applicant/Agent Signature [Signature]

WORKER'S COMPENSATION DECLARATION: I hereby affirm under penalty of perjury one of the following declarations:
_____, I have and will maintain a certificate of consent to self-insure for workers' compensation as provided for by Section 3700 of the Labor Code, for the performance of work for which the permit is issued.

I have and will maintain workers' compensation insurance, as required by Section 3700 of the Labor Code, for the performance of the work for which this permit is issued. My workers' compensation insurance carrier and policy number are:

Carrier STATE FUND Policy Number 1659383 Exp Date 01/10/2004

_____, (This section need not be completed if the permit is for \$100 or less) I certify that in the performance of the work for which this permit is issued, I shall not employ any person in any manner so as to become subject to the workers' compensation laws of California and agree that if I should become subject to the workers' compensation provisions of Section 3700 of the Labor Code, I shall forthwith comply with those provisions.

Date 11-25-03 Applicant Signature [Signature]

WARNING: FAILURE TO SECURE WORKER'S COMPENSATION COVERAGE IS UNLAWFUL AND SHALL SUBJECT AN EMPLOYER TO CRIMINAL PENALTIES AND CIVIL FINES UP TO ONE HUNDRED THOUSAND DOLLARS (\$100,000) IN ADDITION TO THE COST OF COMPENSATION, DAMAGES AS PROVIDED FOR IN SECTION 3706 OF THE LABOR CODE, INTEREST AND ATTORNEY'S FEE.

THIS PERMIT SHALL EXPIRE BY LIMITATION IF WORK IS NOT COMMENCED WITHIN 180 DAYS.



**INSULATION CONTRACTORS
ASSOCIATION
OF AMERICA**

INSULATION
CERTIFICATE
49248

1321 DUKE STREET, SUITE 303 • ALEXANDRIA, VA 22314 • (703) 739-0356

THIS IS TO CERTIFY THAT INSULATION HAS BEEN INSTALLED IN CONFORMANCE WITH CURRENT ENERGY REGULATIONS, CALIFORNIA ADMINISTRATIVE CODE, TITLE 24, STATE OF CALIFORNIA, IN THE BUILDING LOCATED AT:

LOT # _____ TRACT # _____

STREET 5720 Honor Parkway CITY _____

EXTERIOR WALLS:

MANUFACTURER _____ THICKNESS/TYPE _____ R- 13
VALUE _____

CEILINGS:

BATTS: MANUFACTURER _____ THICKNESS/TYPE _____ R- 30
VALUE _____

BLOWN IN: MINIMUM _____ R- _____
MANUFACTURER _____ THICKNESS _____ R- 30
VALUE _____

SQUARE FOOTAGE COVERED _____ NUMBER OF BAGS USED _____

FLOORS: MANUFACTURER _____ THICKNESS/TYPE _____ R- _____
VALUE _____

SLAB ON GRADE: MANUFACTURER _____ THICKNESS/TYPE _____ R- _____
VALUE _____

WIDTH OF INSULATION _____ INCHES

FOUNDATION WALLS: MANUFACTURER _____ THICKNESS/TYPE _____ R- _____
VALUE _____

GENERAL CONTRACTOR _____

CALIFORNIA CONTRACTORS LICENSE # _____ DATE 2/11/04

SIGNATURE [Signature] TITLE _____

INSULATION CONTRACTOR **ARCADE INSULATION**

CALIFORNIA CONTRACTORS LICENSE #815286 DATE 2/11/04
NEVADA CONTRACTORS LICENSE #55201

SIGNATURE _____ TITLE _____

COUNTY SANITATION DISTRICT 1
SACRAMENTO REGIONAL COUNTY SANITATION DISTRICT

SEWER IMPACT FEE *LP*
PERMIT AND CALCULATION *24 Nov 03*

APPLICATION NO. *540 2003-01059* BLDG PERMIT NO. *PAID*

GENERAL INFORMATION THIS PERMIT GOOD ONLY WHEN VALIDATED BY THE CASHIER

24 Nov 03

THIS PERMIT TO CONNECT EXPIRES ONE YEAR FROM DATE OF ISSUANCE

FEE CALCULATION	BUILDING USE
INSPECTION	RESIDENTIAL <input checked="" type="checkbox"/> MF-D
CSD-1	COMMERCIAL USE
SRCSD	
CONSTRUCTION	
IN-LIEU	
TOTAL FEE	

APN: *201-0566-011*

DESCRIPTION: *Northpointe Park Village* *32 77*

SUBDIVISION: *32 77*

PROPERTY ADDRESS: *5720 Honor Parkway*

OWNER: *Forecast Homes*

MAILING ADDRESS: *1796 Tribute Lane*

CITY/STATE/ZIP: *SACRA CA 95815* PHONE: *920-0200*

ADDITIONAL FEES MAY BE DUE IF CHANGES IN USE INCREASE SEWER IMPACT.

APPLICANT SIGNATURE: *[Signature]*

CONSOLIDATED UTILITY BILLING USE ONLY

ACCT _____ INPUT _____ START _____

Certification of Compliance School District Development Fees

PART 1 To be completed by APPLICANT

Owner's Name & Address FURZEST HOMES 1796 THURSDAY RD SACRTO 91815
 Project Address 5920 HONOR PARKWAY
 Parcel Number 201-9560-011 Lot No. 77
 Subdivision Name NORTH POINTE PARK VILLAGE³² Number of Units ONE
 Applicant's Signature & Title [Signature] PROCESSOR
 Date 9-18-03 Phone No. 920-6200

NOTICE TO APPLICANT: Pursuant to Government Code Section 66020(d), this will serve to notify you that the 90-day approval period in which you may protest the fees or other payment identified above will begin to run on the date in which the building or installation permit for this project is issued or on which they are paid to the district(s) or to another public entity authorized to collect them on behalf of the district(s), whichever is earlier.

PART 2 To be completed by BUILDING DEPARTMENT

Plan Identification Number 364 A Building Type (CHECK ONE)
 Residential
 Apartment/Condominium
 Commercial/Industrial
 Square Feet of Chargeable Building Area 1796
 Signature [Signature] Date 10/12/03
 Title Dir. Tech

PART 3 To be completed by SCHOOL DISTRICTS

Grant Joint Union High School District
 District Certification No. 051-891
 EXEMPT _____
 Comments
 RESIDENTIAL / APARTMENT / CONDOMINIUM
1796 Sq.Ft. x \$ 2,14 = \$ 3843.44
 COMMERCIAL / INDUSTRIAL
 _____ Sq.Ft. x \$ _____ = \$ _____
 OTHER FEE: TYPE _____
 _____ Sq.Ft. x \$ _____ = \$ _____
 TOTAL FEES COLLECTED = \$ 3843.44

Robla Elementary School District
 District Certification No. _____
 EXEMPT _____
 Comments
 RESIDENTIAL / APARTMENT / CONDOMINIUM
 _____ Sq.Ft. x \$ _____ = \$ _____
 COMMERCIAL / INDUSTRIAL
 _____ Sq.Ft. x \$ _____ = \$ _____
 OTHER FEE: TYPE _____
 _____ Sq.Ft. x \$ _____ = \$ _____
 TOTAL FEES COLLECTED = \$ _____

This Certification covers only the amount of square footage indicated above. Any additions or corrections to the square footage for this project will require an amendment to the Certificate of Compliance.
 As the authorized school district official, I hereby certify that the requirements of Government Code Section 65995 and any other authorized requirements have been complied with by the above signed applicant.

GRANT	ROBLA
Authorized School District Official	
Signature <u>[Signature]</u> Title _____ Date <u>11-27-03</u>	Signature _____ Title _____ Date _____

Original: Grant Joint Union High School District/
 Robla Elementary School District
 1st Copy: Building Department
 2nd Copy: Applicant

GJUHSD: Facilities Planning and Construction Department
 Certificate of Compliance Form (rev. 10/02) bep



BASALITE®

PACIFIC STUCCO SYSTEMS

4290 Roseville Road
North Highlands, CA 95660-5710
(916) 486-4094
Fax (916) 486-4187

**Installation Card
Fiber Reinforced Stucco**

Job Name and Address : KINGS CROSSING

ICBO# 5269

LOT 2077

2/12/04

5720 HONOR PKWY

Date of job completion

Plastering Contractor

Name: Vision Plastering

Address: 8974 Greenback Lane Orangevale, Ca. 95662

Telephone No. 916 987-3324

Approved contractor as issued by Basalite/Pacific Stucco

#117

This is to certify the exterior coating system at the above address, has been installed in accordance with the evaluation report specified above and the manufacturers instructions.

Signature of authorized representative of
plastering contractor

2/14/04
Date

This installation card must be presented to the building inspector after completion of work and before final inspection.

plot plan

THIS PLOT PLAN IS FOR THE PURPOSE OF SHOWING THE HOUSE TO BE CONSTRUCTED ON THE LOT AND MAY NOT REPRESENT THE FINAL AS-BUILT CONFIGURATION OF THE PROPERTY OR IMPROVEMENTS THEREON. THE ACCURACY OF THIS PLOT PLAN IS NOT GUARANTEED, NOR IS IT A PART OF ANY POLICY, REPORT OR GUARANTEE TO WHICH IT MAY BE ATTACHED. ACTUAL DIMENSIONS, OTHER THAN THE MINIMUM ORDINANCE, MAY VARY OR CHANGE WITHOUT PRIOR NOTICE, DUE TO ACTUAL SITE CONDITIONS.



Lot SF= 5,991

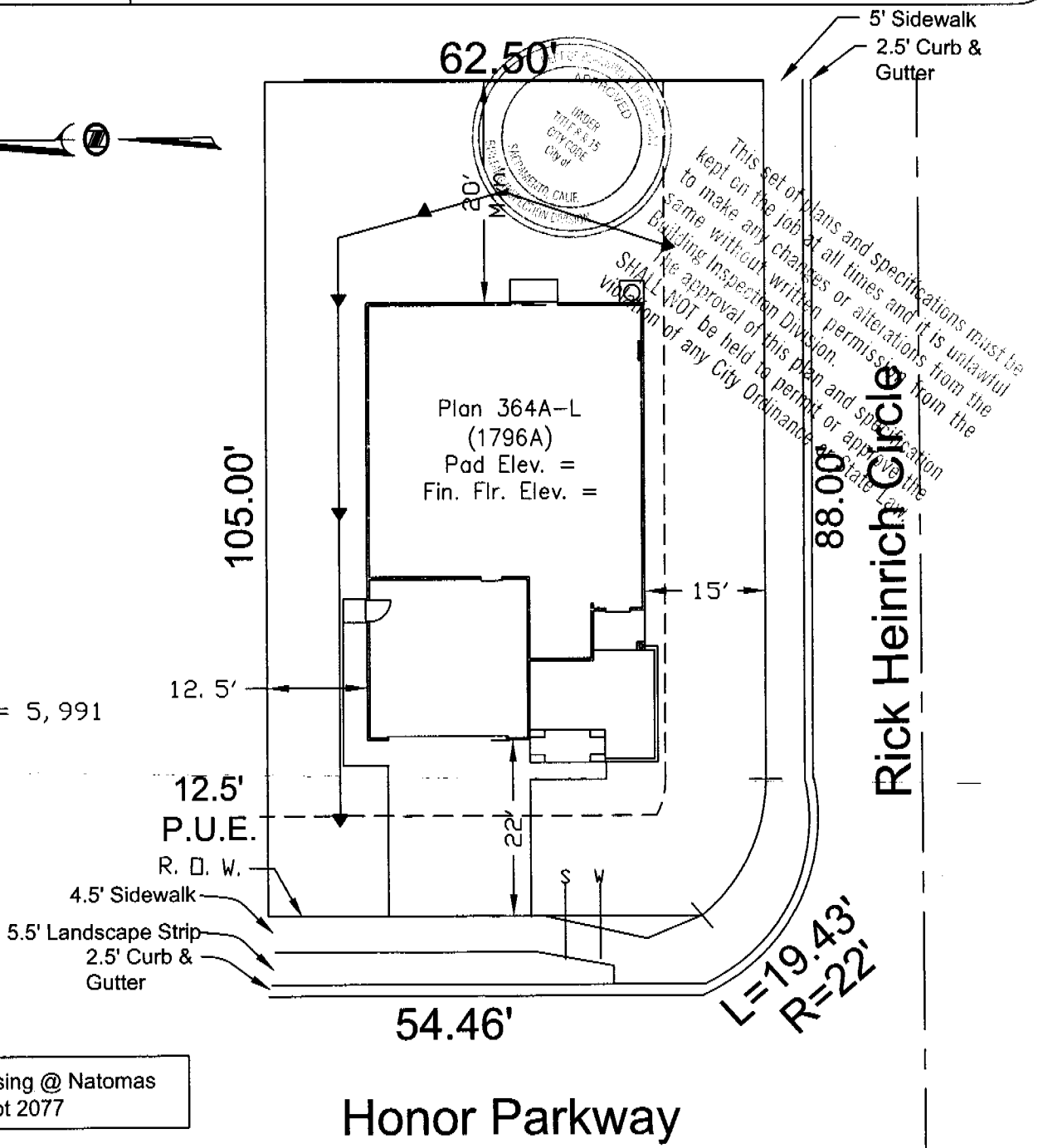

Kings Crossing @ Natomas
Lot 2077

Honor Parkway

Northpointe Park
Village 32

Forecast Homes



Apollo
Real
Estate
Group

Lot #77
5720 Honor Parkway
City of Sacramento
A.P.N.:201-0560-011

Symbols Legend

- | | | | |
|------------------------|--|-----------------------------|-----------|
| Street Light: | | Water Service: | |
| Drop Inlet: | | Flow Line: | |
| Electric Service Box: | | High Point: | FL= 23.4 |
| Fire Hydrant: | | Flow Line: | |
| Pad-Mount Transformer: | | Elevation Back of Sidewalk: | 123.4 TBW |
| Sewer Service: | | 2nd Story Element: | |

1204 El Sur Way
Sacramento, CA 95864
(916) 978-0105

33	MAH	9/22/03	1"=20'
Phase	Drawn By	Date	Scale