

**MEMBERS IN SESSION:**

---

**PB03-014**

**Crocker Art Museum Expansion and 2<sup>nd</sup>  
Street Realignment for Parking**

**REQUEST:**

**Provide Board recommendations on the proposed expansion of the Crocker Art Museum and 2<sup>nd</sup> Street Realignment for Parking**

**LOCATION:**

**216 O Street  
(APN: 006-0183-012, 006-0185-001 thru 004)  
Several City blocks located between N and P Streets  
and the I-5 Freeway and 3<sup>rd</sup> Street.  
Council District 1**

**SUMMARY:**

This project, including a major expansion/addition to the National Register of Historic Places-listed Crocker Art Museum, and the realignment of 2<sup>nd</sup> Street for parking, has been before the Design Review & Preservation Board (Board) on several prior occasions for review and comment. Per City Code, where there is a project involving City-owned property, the Board is asked to review and make recommendations to the City on the project. This hearing is the final review and comment on the project by the Board prior to the City Council's action certifying the environmental document for the project and approving the project.

**BACKGROUND:**

Due to scheduling problems between the project architect, city staff, project managers, and hearing dates, a committee of the Board met on August 17, 2005, with the project architects to review the final design development plans, and to prepare draft recommendations for the Board to review and adopt at its September 7, 2005, hearing. The Board's committee members included Board landscape architect Christopher Elliott, Board architect Bob Chase, and Board architectural historian Andrew Hope.

**COMMITTEE RECOMMENDATIONS:**

The Committee recommends that the Board adopt the following comments as the Board's recommendations on the project:

1. **Passenger drop-off area on "O" Street:** The plans presented to the Committee, attached, show the proposed drop-off area directly in front of the historic Crocker Art Museum structure.  
**RECOMMENDATION:** that the proposed passenger drop-off curb cut be moved west past the historic structure into the area generally between the historic and the new structures, and thereby retain the historic streetscape in front of the historic structure. It is understood that there may be a need to remove a tree with this recommended new alignment/location.

2. **Materials and color pallet for new structure:** The materials and color pallet presented to the Committee extremely well received.  
RECOMMENDATION: The Committee highly recommends the proposed materials and color pallet.
3. **Parking areas and park-block pedestrian paths:** The Committee reviewed landscape concept plans for the parking and park path alignments in and around the park-block immediately north, across "O" Street from the museum complex. The Committee was concerned that there was no provision for pedestrian walkways, except into the street, for the proposed angled parking on the north side of "O" Street.  
RECOMMENDATION: that a decomposed granite pathway, of a minimum 4-ft width, be constructed at the inside curb of the park , adjacent to any parking, on all sides of the park.
4. **Street trees:** There was discussion about street trees replacement at both sides of "O" Street, if existing trees will need to be removed.  
RECOMMENDATION: that replacement street trees, species and placement, mirror each other on each side of "O" Street, and that they flank the historic "O" Street approach to the historic structure. Native sycamore or tulip trees were suggested as possible replacement species.

**STAFF RECOMMENDATION:**

During the Committee's meeting staff questioned the proposed new "gate" over the side entryway stairs leading into a proposed new lower-level west-elevation entry to the historic building. While the "gate" does not physically connect with the historic building, there are potential visual connections/impacts that still strongly concern Staff, and there are discrepancies in the plans relative to this matter that need to be resolved. The attached HMR plans show the "gate's" east edge ending approximately\* one foot west from the historic building's west wall. The attached Gwathmey plans show the "gate's" east edge crossing approximately\* one foot in front of the historic building's north, primary elevation. However the site plan on the Crocker expansion website does not show the "gate" crossing in front of the historic building, but ending back/south from the historic building's front elevation, see attachment last sheet. Staff strongly recommends the HMR option be included in the recommendations to the City's project manager and City Council, as follows:

5. **Gate feature over proposed entry to west elevation of historic art gallery:**  
RECOMMENDATION: That the option shown in the HMR drawings be the recommended option, which shows the east edge of the "gate" maintaining a distance of approximately one foot to the west of the historic building.

**ENVIRONMENTAL ISSUES:**

An EIR has been prepared for the project and that document will be presented to the City Council for its review and certification as part of its action to approve the project.

**RECOMMENDATION:**

The Committee recommends that the Board adopt its proposed recommendations and forward them to the City's Crocker Expansion project manager and the City Council.

Respectfully submitted,

  
Roberta Deering, Preservation Director

Attachments – Crocker Expansion Plans

\* due to the drawings being reduced and the scale difficult to determine, it appears to Staff that this distance shown is approximately one foot.









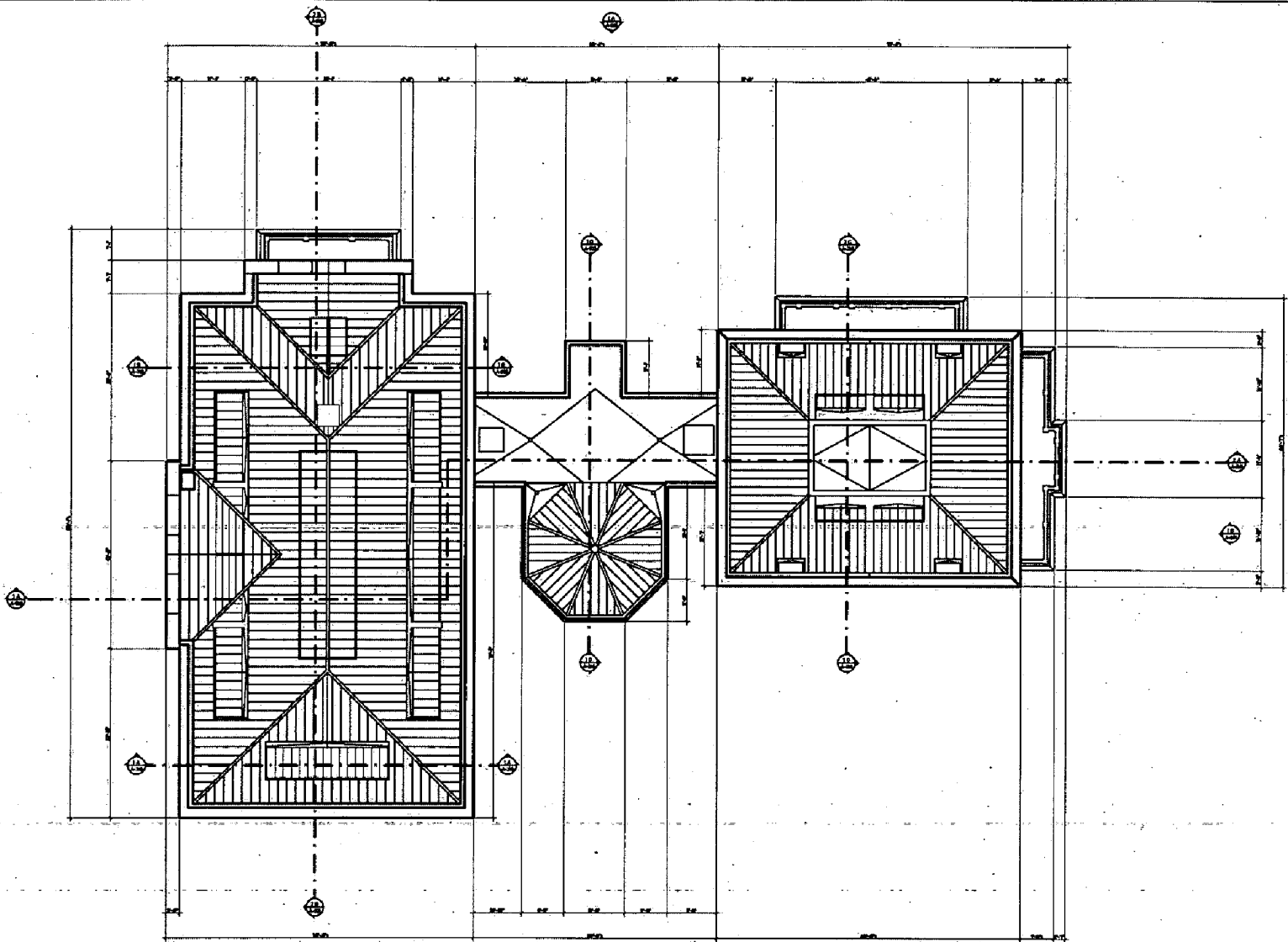

BASE PLAN  
 PLAN QUALITY



ARCHITECT: **BBGM**  
**Crocker Art Museum**  
 Existing Building Renovation



BBGM Architects  
 400 21st Street  
 Cambridge, MA 02142  
 Tel: 617.552.1100  
 Fax: 617.552.1101  
 www.bbgm.com

NO.	DESCRIPTION	DATE
1	BASE PLAN	10/10/07
2	...	...
3	...	...
4	...	...
5	...	...
6	...	...
7	...	...
8	...	...
9	...	...
10	...	...

DATE: 10/10/07  
 DRAWN BY: [Name]  
 CHECKED BY: [Name]  
 PROJECT NO.: A-114-B

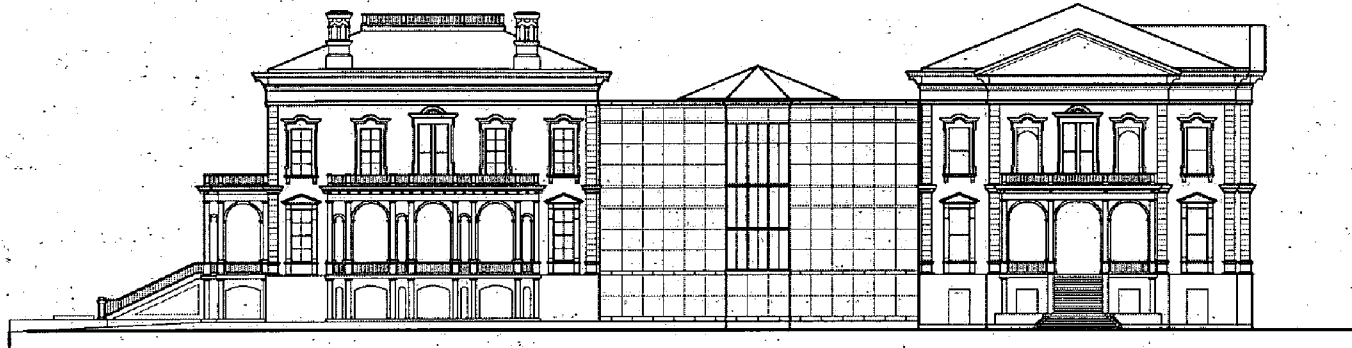

NORTH ELEVATION  
P.L. CHURCH, INC.

SCALE: 1/8"=1'-0"



NORTH ELEVATION - AT LOWER FLOOR  
P.L. CHURCH, INC.

SCALE: 1/8"=1'-0"

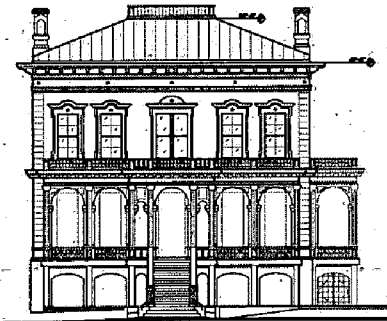

EAST ELEVATION  
P.L. CHURCH, INC.

SCALE: 1/8"=1'-0"

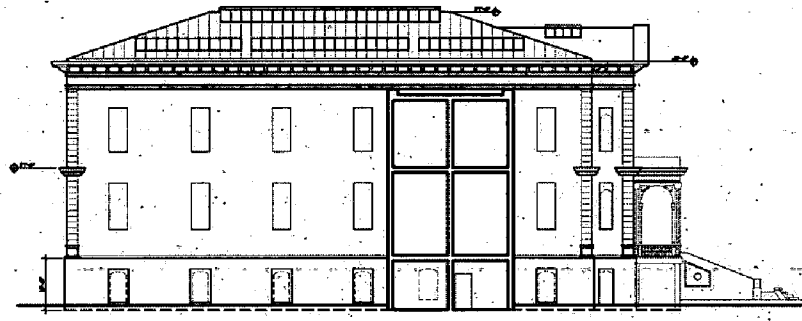

EAST ELEVATION  
P.L. CHURCH, INC.

SCALE: 1/8"=1'-0"

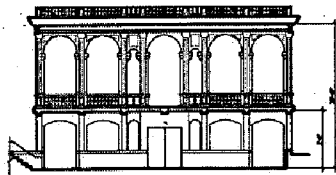

PORCH

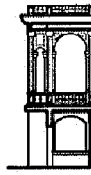

COLUMN



ENTRANCE

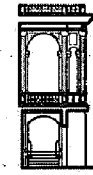

WINDOW

EAST PORCH AND ENTRANCE ELEVATION  
P.L. CHURCH, INC.

SCALE: 1/8"=1'-0"

CROCKER /  
 ENGINEERS  
 1000 MARKET STREET  
 SAN FRANCISCO, CALIF. 94102  
 TEL. 415.774.1100  
 FAX 415.774.1101  
 WWW.CROCKER.COM  
 ARCHITECTS  
 1000 MARKET STREET  
 SAN FRANCISCO, CALIF. 94102  
 TEL. 415.774.1100  
 FAX 415.774.1101  
 WWW.CROCKER.COM  
 ENGINEERS  
 1000 MARKET STREET  
 SAN FRANCISCO, CALIF. 94102  
 TEL. 415.774.1100  
 FAX 415.774.1101  
 WWW.CROCKER.COM

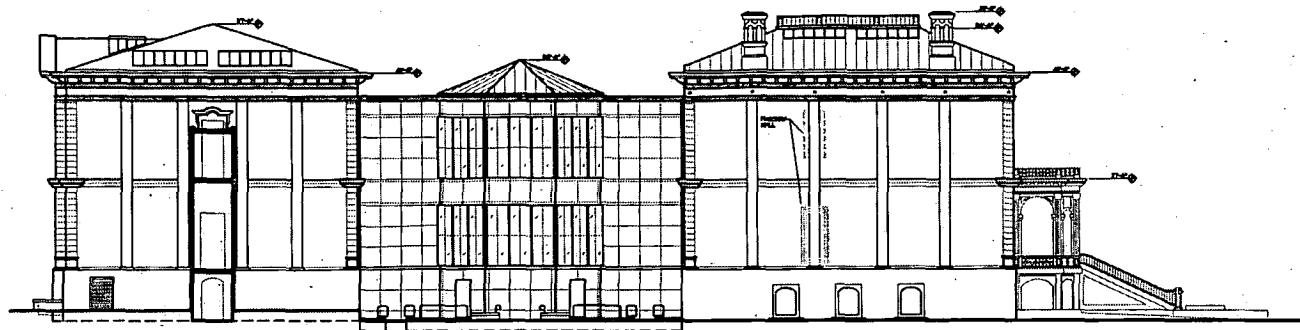

124 SOUTH ELEVATION  
P.L.S. CONSULT, INC.

SCALE 1/8"=1'-0"

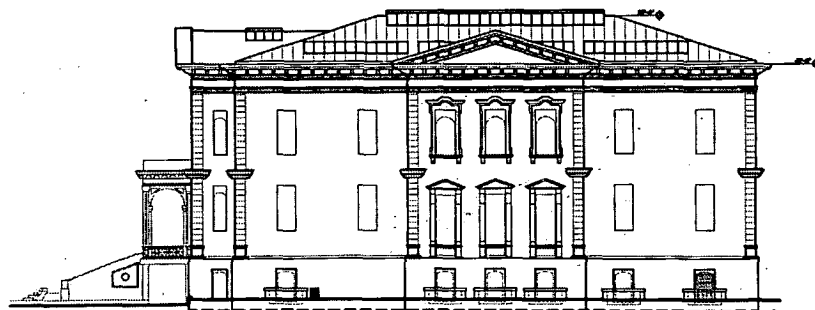

125 WEST ELEVATION  
P.L.S. CONSULT, INC.

SCALE 1/8"=1'-0"



126 EAST ELEVATION  
P.L.S. CONSULT, INC.

SCALE 1/8"=1'-0"

Architect: P.L.S. CONSULT, INC.  
**Crocker Art Museum**  
 Existing Building Renovation  
 P.L.S. CONSULT, INC.  
 Savannah, GA

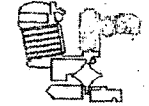

DATE: 08/14/13  
 DRAWN BY: J. B. BROWN  
 CHECKED BY: J. B. BROWN  
 PROJECT NO.: 13-001  
 SHEET NO.: A-202-B  
 TOTAL SHEETS: 202  
 PROJECT LOCATION: 1000 BROADWAY, SAVANNAH, GA 31401  
 CLIENT: CROCKER ART MUSEUM  
 ARCHITECT: P.L.S. CONSULT, INC.  
 1000 BROADWAY, SAVANNAH, GA 31401  
 TEL: 912.233.1111 FAX: 912.233.1112  
 WWW.PLSCONSULT.COM

A-202-B

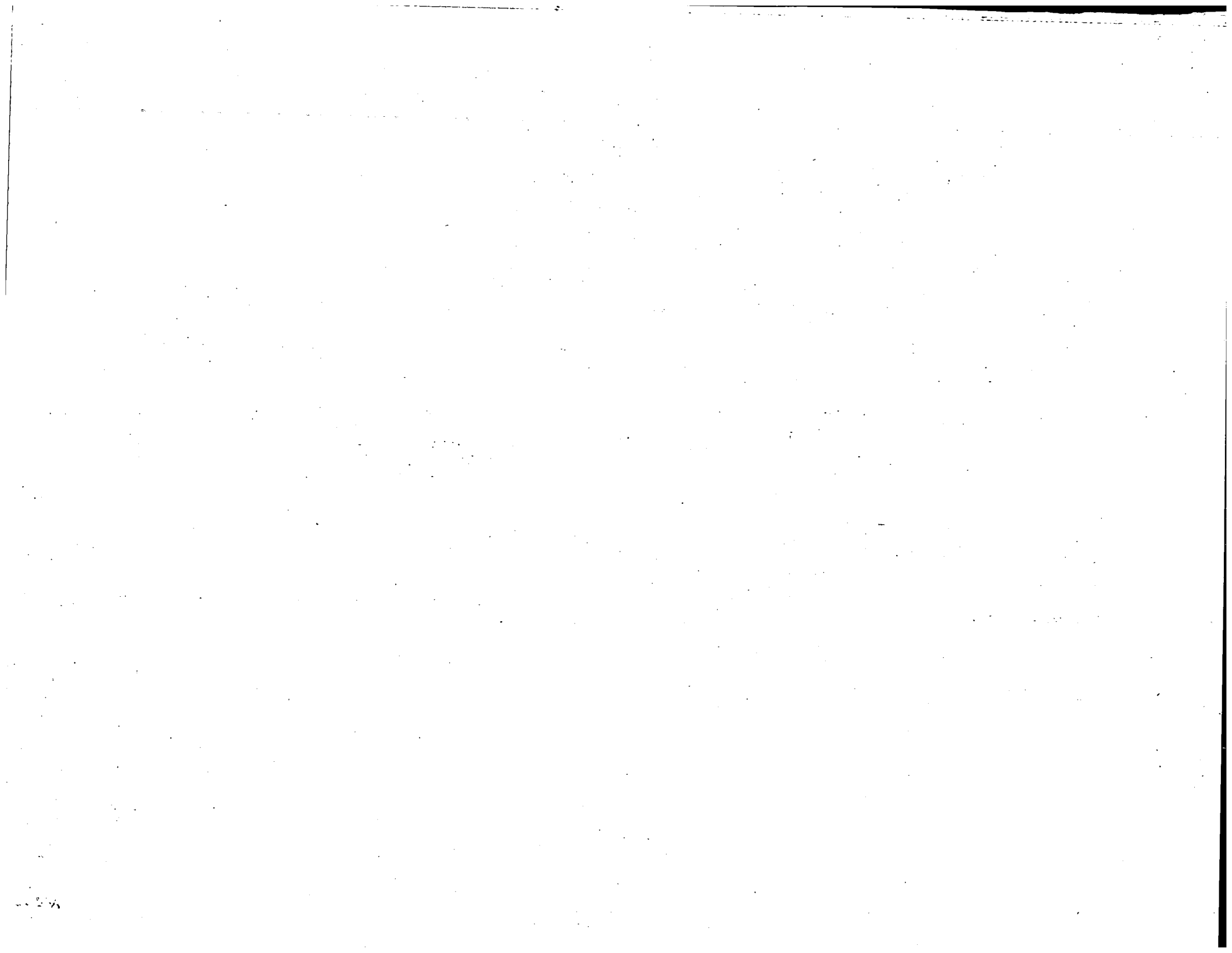



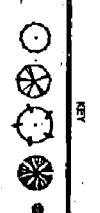
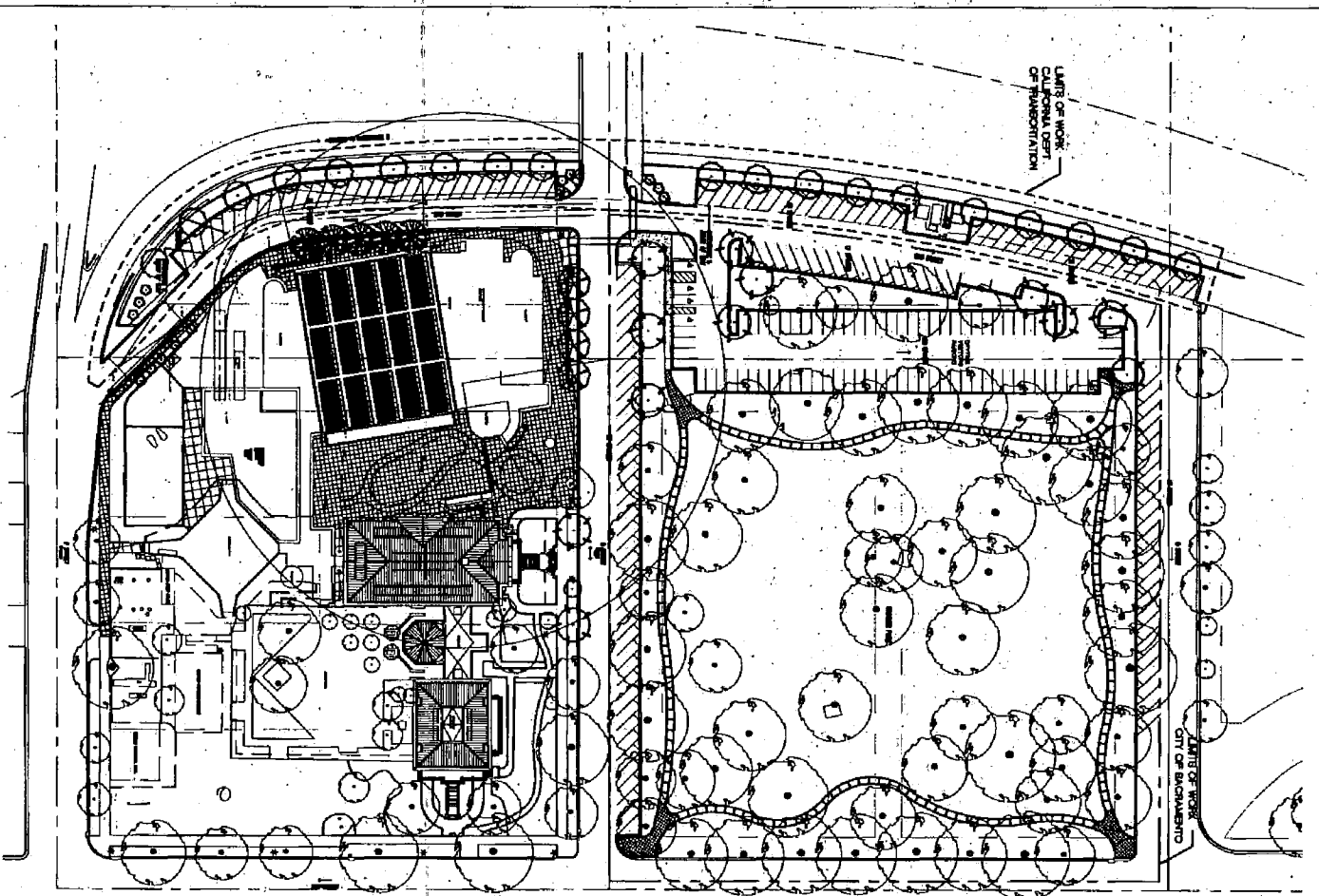

1 - 21" x 11" PLAN 1  
LANDSCAPE LEGEND

PLANT QUANTITY  
PLANT SET

**SUGGESTED PLANT MATERIAL LIST**

NO.	QUANTITY	SP.	SYMBOL	COMMON NAME
1	10	12"	(Symbol)	PLANT MATERIAL
2	10	12"	(Symbol)	PLANT MATERIAL
3	10	12"	(Symbol)	PLANT MATERIAL
4	10	12"	(Symbol)	PLANT MATERIAL
5	10	12"	(Symbol)	PLANT MATERIAL
6	10	12"	(Symbol)	PLANT MATERIAL
7	10	12"	(Symbol)	PLANT MATERIAL
8	10	12"	(Symbol)	PLANT MATERIAL
9	10	12"	(Symbol)	PLANT MATERIAL
10	10	12"	(Symbol)	PLANT MATERIAL

**GENERAL LANDSCAPE REQUIREMENTS/NOTES**

1. ALL PLANTING SHALL BE INSTALLED IN ACCORDANCE WITH THE CITY OF BACHMANN PLANTING SPECIFICATIONS AND THE UNIVERSITY CENTER OF PRESERVATION PLANTING SPECIFICATIONS.

2. ALL PLANTING SHALL BE INSTALLED IN ACCORDANCE WITH THE CITY OF BACHMANN PLANTING SPECIFICATIONS AND THE UNIVERSITY CENTER OF PRESERVATION PLANTING SPECIFICATIONS.

3. ALL PLANTING SHALL BE INSTALLED IN ACCORDANCE WITH THE CITY OF BACHMANN PLANTING SPECIFICATIONS AND THE UNIVERSITY CENTER OF PRESERVATION PLANTING SPECIFICATIONS.

4. ALL PLANTING SHALL BE INSTALLED IN ACCORDANCE WITH THE CITY OF BACHMANN PLANTING SPECIFICATIONS AND THE UNIVERSITY CENTER OF PRESERVATION PLANTING SPECIFICATIONS.

5. ALL PLANTING SHALL BE INSTALLED IN ACCORDANCE WITH THE CITY OF BACHMANN PLANTING SPECIFICATIONS AND THE UNIVERSITY CENTER OF PRESERVATION PLANTING SPECIFICATIONS.

6. ALL PLANTING SHALL BE INSTALLED IN ACCORDANCE WITH THE CITY OF BACHMANN PLANTING SPECIFICATIONS AND THE UNIVERSITY CENTER OF PRESERVATION PLANTING SPECIFICATIONS.

7. ALL PLANTING SHALL BE INSTALLED IN ACCORDANCE WITH THE CITY OF BACHMANN PLANTING SPECIFICATIONS AND THE UNIVERSITY CENTER OF PRESERVATION PLANTING SPECIFICATIONS.

8. ALL PLANTING SHALL BE INSTALLED IN ACCORDANCE WITH THE CITY OF BACHMANN PLANTING SPECIFICATIONS AND THE UNIVERSITY CENTER OF PRESERVATION PLANTING SPECIFICATIONS.

9. ALL PLANTING SHALL BE INSTALLED IN ACCORDANCE WITH THE CITY OF BACHMANN PLANTING SPECIFICATIONS AND THE UNIVERSITY CENTER OF PRESERVATION PLANTING SPECIFICATIONS.

10. ALL PLANTING SHALL BE INSTALLED IN ACCORDANCE WITH THE CITY OF BACHMANN PLANTING SPECIFICATIONS AND THE UNIVERSITY CENTER OF PRESERVATION PLANTING SPECIFICATIONS.

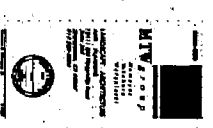

**Crocker Art Museum**  
1000 BROADWAY  
SAN FRANCISCO, CA 94102  
415.774.2800

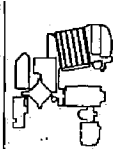

**The Planning Plan**  
112





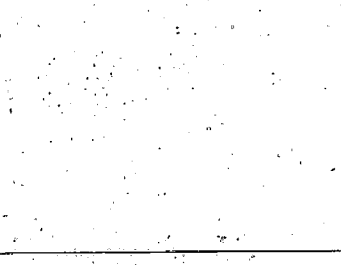
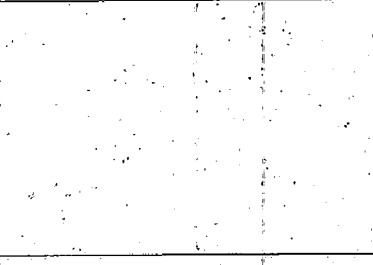
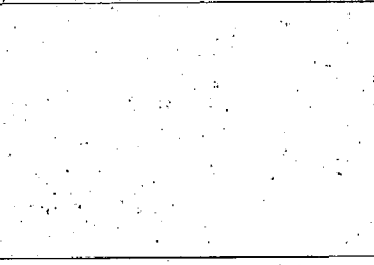
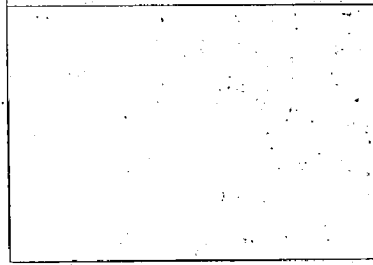
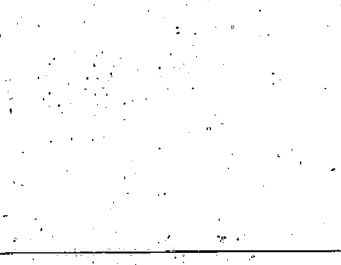
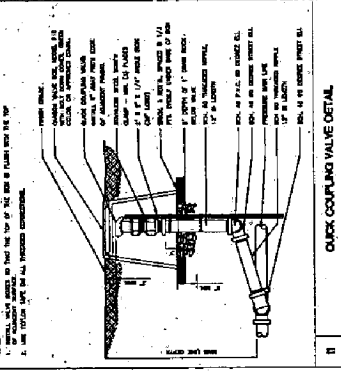
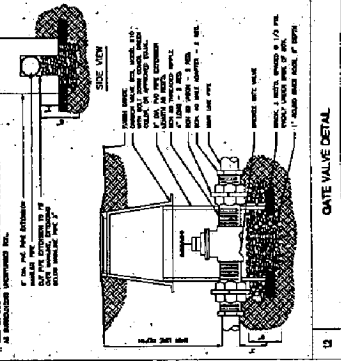
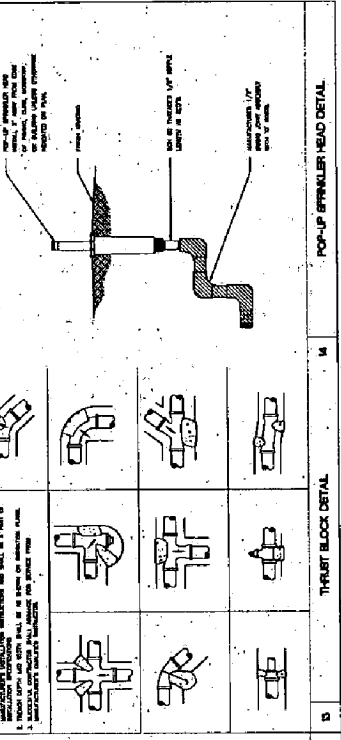
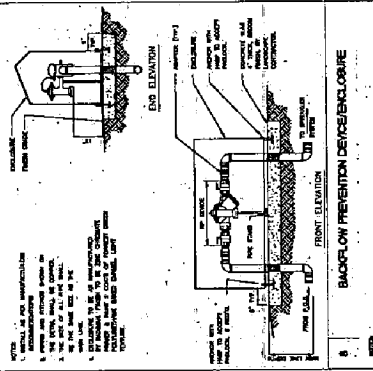
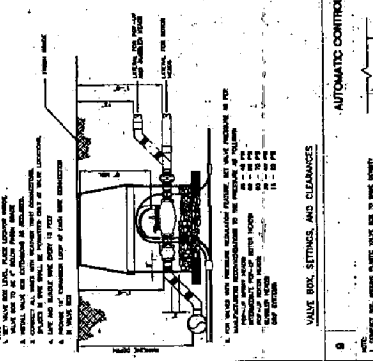
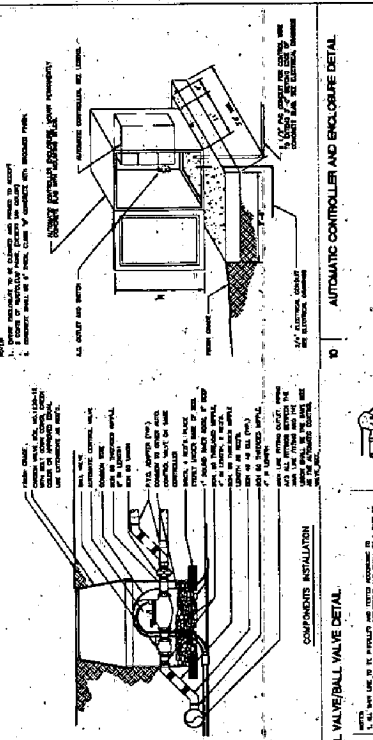
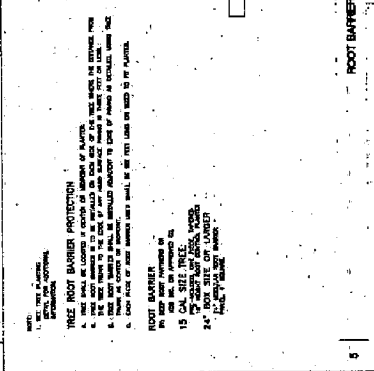
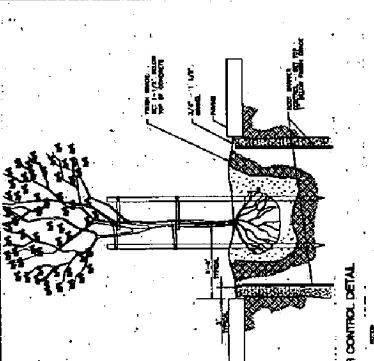
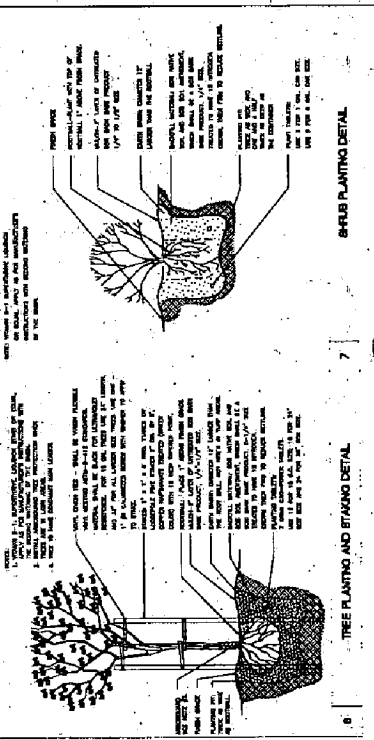
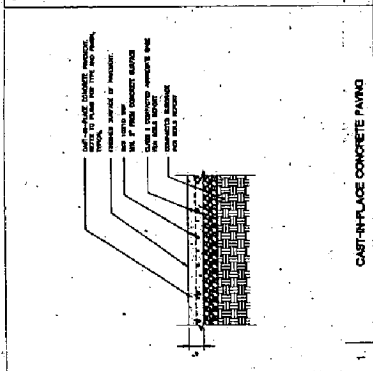
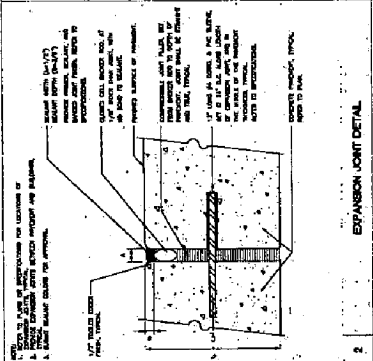
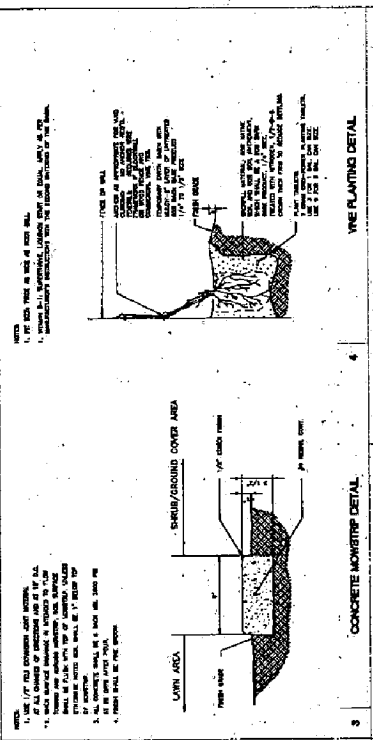

**MTV**  
 1000 BROADWAY  
 NEW YORK, NY 10018  
 (212) 512-1000

**Crocker Art Museum**  
 111 NASSAU ST.  
 NEW YORK, NY 10038  
 (212) 512-1000

**Condustry**  
 Steel &  
 Architects  
 100 WALL ST.  
 NEW YORK, NY 10038  
 (212) 512-1000

**LANDSCAPE AND SPRINKLER**  
 IRRIGATION DETAILS  
 111 NASSAU ST.  
 NEW YORK, NY 10038  
 (212) 512-1000

**LA**

100% Design  
 90% Design  
 70% Design  
 50% Design  
 30% Design  
 10% Design  
 0% Design

**Crocker Art Museum**  
 New Building Addition  
 2100 Ave. C  
 St. Petersburg, FL 33706  
 Phone: 727.321.1000

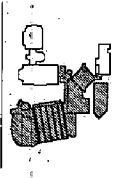

**Crosby Street & Associates Architects**  
 2100 Ave. C  
 St. Petersburg, FL 33706  
 Phone: 727.321.1000

NO.	DESCRIPTION	DATE
1	Issue for Construction	10/15/08
2	Issue for Construction	10/15/08
3	Issue for Construction	10/15/08
4	Issue for Construction	10/15/08
5	Issue for Construction	10/15/08
6	Issue for Construction	10/15/08
7	Issue for Construction	10/15/08
8	Issue for Construction	10/15/08
9	Issue for Construction	10/15/08
10	Issue for Construction	10/15/08
11	Issue for Construction	10/15/08
12	Issue for Construction	10/15/08
13	Issue for Construction	10/15/08
14	Issue for Construction	10/15/08
15	Issue for Construction	10/15/08
16	Issue for Construction	10/15/08
17	Issue for Construction	10/15/08
18	Issue for Construction	10/15/08
19	Issue for Construction	10/15/08
20	Issue for Construction	10/15/08
21	Issue for Construction	10/15/08
22	Issue for Construction	10/15/08
23	Issue for Construction	10/15/08
24	Issue for Construction	10/15/08
25	Issue for Construction	10/15/08
26	Issue for Construction	10/15/08
27	Issue for Construction	10/15/08
28	Issue for Construction	10/15/08
29	Issue for Construction	10/15/08
30	Issue for Construction	10/15/08
31	Issue for Construction	10/15/08
32	Issue for Construction	10/15/08
33	Issue for Construction	10/15/08
34	Issue for Construction	10/15/08
35	Issue for Construction	10/15/08
36	Issue for Construction	10/15/08
37	Issue for Construction	10/15/08
38	Issue for Construction	10/15/08
39	Issue for Construction	10/15/08
40	Issue for Construction	10/15/08
41	Issue for Construction	10/15/08
42	Issue for Construction	10/15/08
43	Issue for Construction	10/15/08
44	Issue for Construction	10/15/08
45	Issue for Construction	10/15/08
46	Issue for Construction	10/15/08
47	Issue for Construction	10/15/08
48	Issue for Construction	10/15/08
49	Issue for Construction	10/15/08
50	Issue for Construction	10/15/08

DATE PLOTTED: 10/15/08  
 10:15 AM  
 A-001

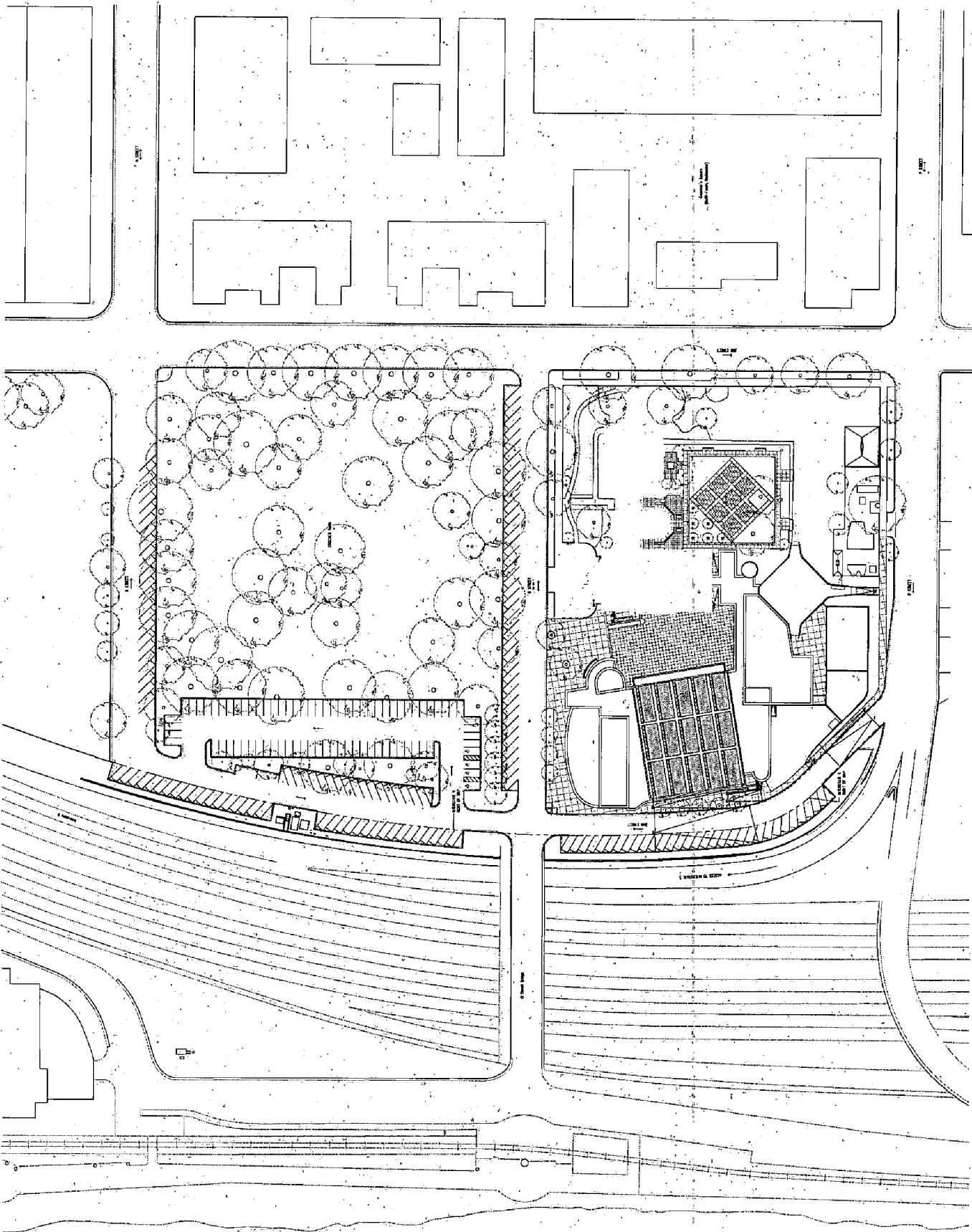

DATE PLOTTED: 10/15/08  
 10:15 AM  
 A-001





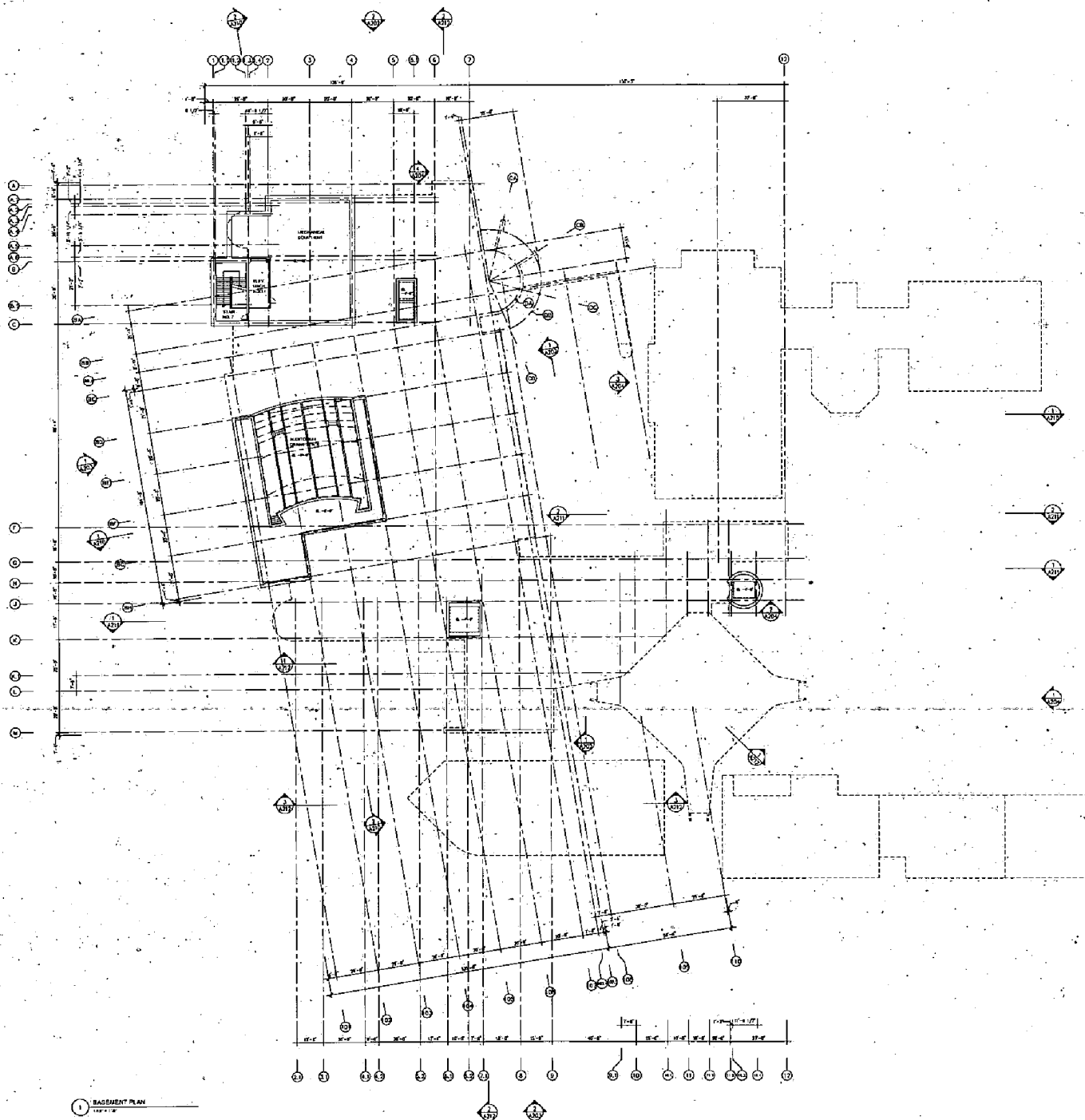

1 BASEMENT PLAN  
1/8" = 1'-0"

APR 22 2005 - 100% Design (Construction Documents)  
 APR 19 2005 - 90% Design (Development Documents)  
 APR 17 2005 - 80% Design (Development Documents)  
 APR 15 2005 - Pre-construction Design & Schematic  
 APR 13 2005 - Schematic Design & Schematic

**Crocker Art Museum**  
New Building Addition



**Cushman  
Siegel &  
Associates  
Architects PC**  
 473 Park Avenue  
 New York, NY 10022  
 Tel: 212-941-1200  
 Fax: 212-941-0800

PROJECT: Crocker Art Museum ARCHITECT: Cushman Siegel & Associates CONTRACT NO.: 05-0000000000 DRAWING NO.: 100-0000000000	DATE: 04/22/05 SCALE: 1/8" = 1'-0" SHEET: A-100 TOTAL SHEETS: 100
---	--



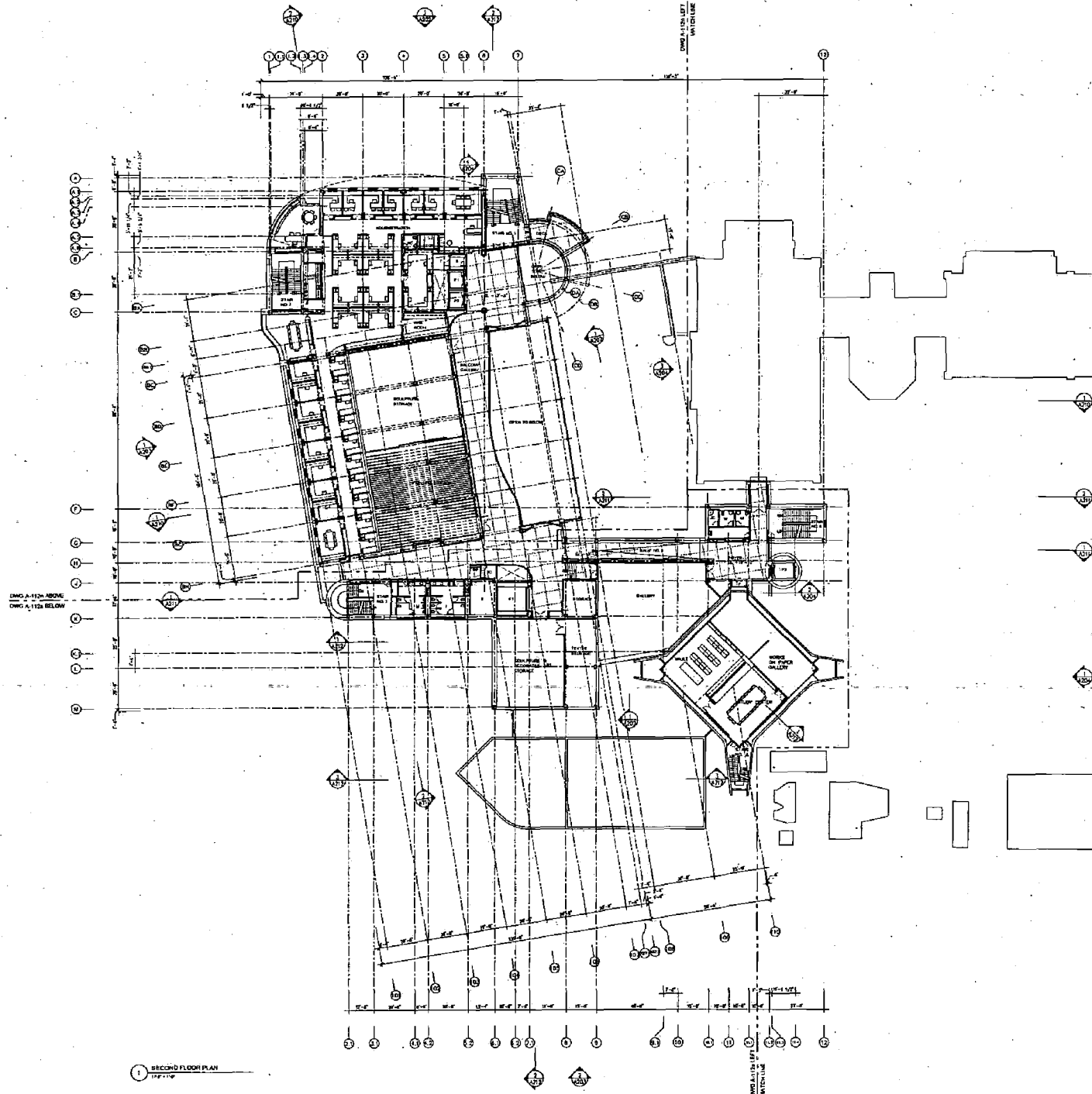

ENC. A-110A ABOVE  
ENC. A-110B BELOW

1 SECOND FLOOR PLAN  
12/2/99

JAN 20 2000  
MAY 16 2000  
JUN 07 2000  
FEB 07 2000  
JAN 18 2000

**Crocker Art Museum**  
New Building Addition

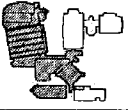

**Gwathmey Siegel & Associates Architects PC**  
477 South A Street  
New York, NY 10013  
Tel: 212 691-1200  
Fax: 212 691-1899

<ul style="list-style-type: none"> <li>Principal Architect</li> <li>Senior Architect</li> <li>Architect</li> <li>Senior Designer</li> <li>Designer</li> <li>Senior Draftsperson</li> <li>Draftsperson</li> <li>Senior Project Manager</li> <li>Project Manager</li> <li>Senior Construction Administrator</li> <li>Construction Administrator</li> <li>Senior Estimator</li> <li>Estimator</li> <li>Senior Accountant</li> <li>Accountant</li> <li>Senior Office Manager</li> <li>Office Manager</li> <li>Senior Receptionist</li> <li>Receptionist</li> </ul>	<ul style="list-style-type: none"> <li>Senior Project Manager</li> <li>Project Manager</li> <li>Senior Construction Administrator</li> <li>Construction Administrator</li> <li>Senior Estimator</li> <li>Estimator</li> <li>Senior Accountant</li> <li>Accountant</li> <li>Senior Office Manager</li> <li>Office Manager</li> <li>Senior Receptionist</li> <li>Receptionist</li> </ul>
--	--





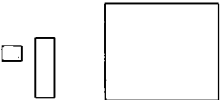
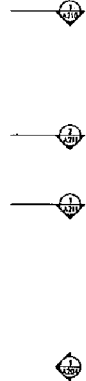
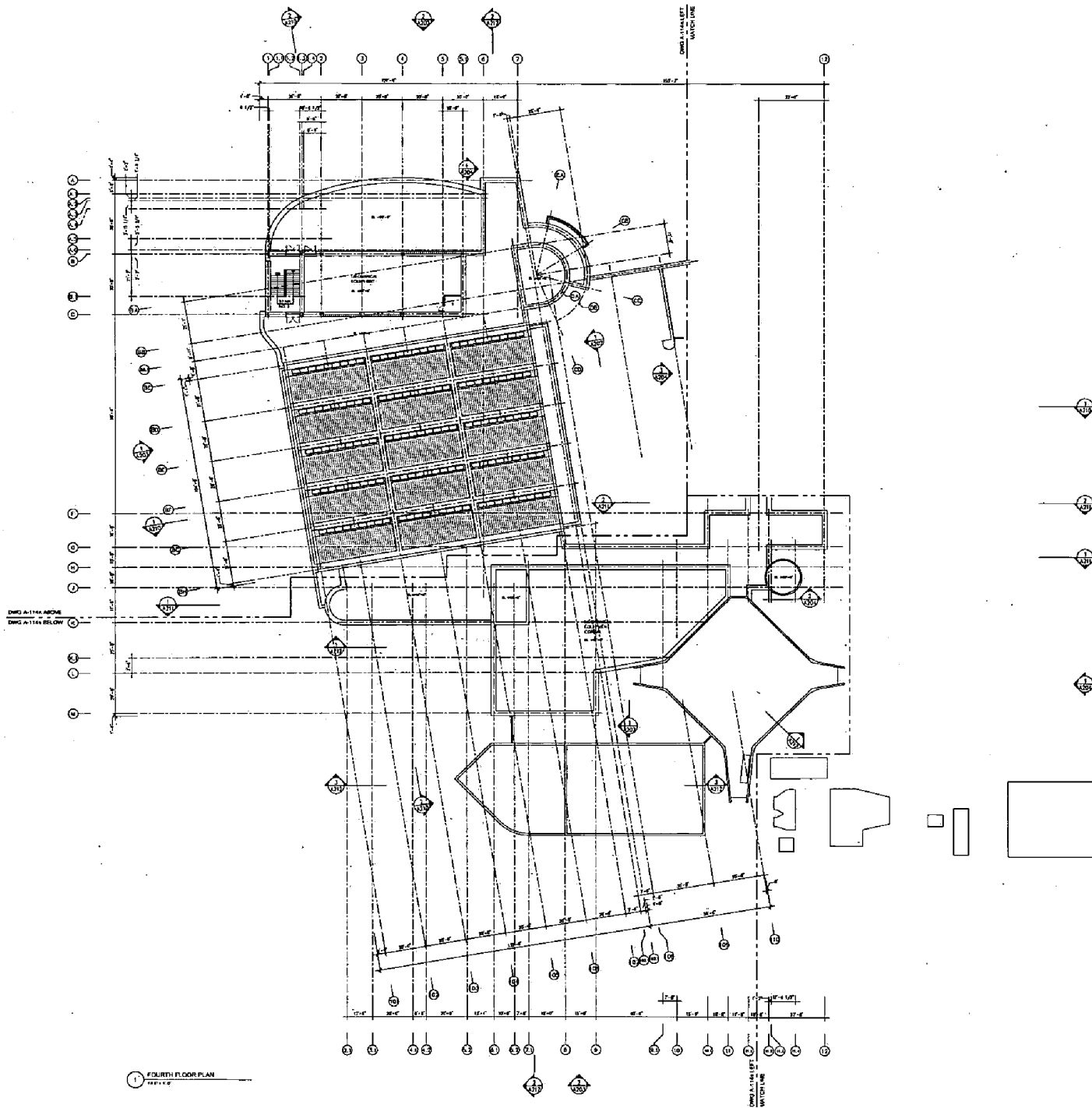

APR 28 2006 20th Design Development Schedule  
 APR 28 2006 20th Design Development Schedule  
 JUN 07 2006 20th Design Development Schedule  
 DEC 01 2006 20th Design Development Schedule  
 APR 18 2006 20th Design Development Schedule

**Crocker Art Museum**  
New Building Addition



**Gwathmey Siegel & Associates Architects**

412 Third Avenue  
 New York, NY 10016  
 Tel: 212 693-1200  
 Fax: 212 693-1090

Project No. 2006-01	Project Name	Project Location	Project Status
Client: Crocker Art Museum	Architect: Gwathmey Siegel & Associates Architects	1000 North Avenue, Boston, MA	Design Development
Design Team:	Principal Architect:	Project Architect:	Architectural Designer:
Robert Siegel Gwathmey Siegel & Associates Architects 412 Third Avenue New York, NY 10016 Tel: 212 693-1200 Fax: 212 693-1090	Robert Siegel Gwathmey Siegel & Associates Architects 412 Third Avenue New York, NY 10016 Tel: 212 693-1200 Fax: 212 693-1090	Robert Siegel Gwathmey Siegel & Associates Architects 412 Third Avenue New York, NY 10016 Tel: 212 693-1200 Fax: 212 693-1090	Robert Siegel Gwathmey Siegel & Associates Architects 412 Third Avenue New York, NY 10016 Tel: 212 693-1200 Fax: 212 693-1090

FOURTH FLOOR PLAN

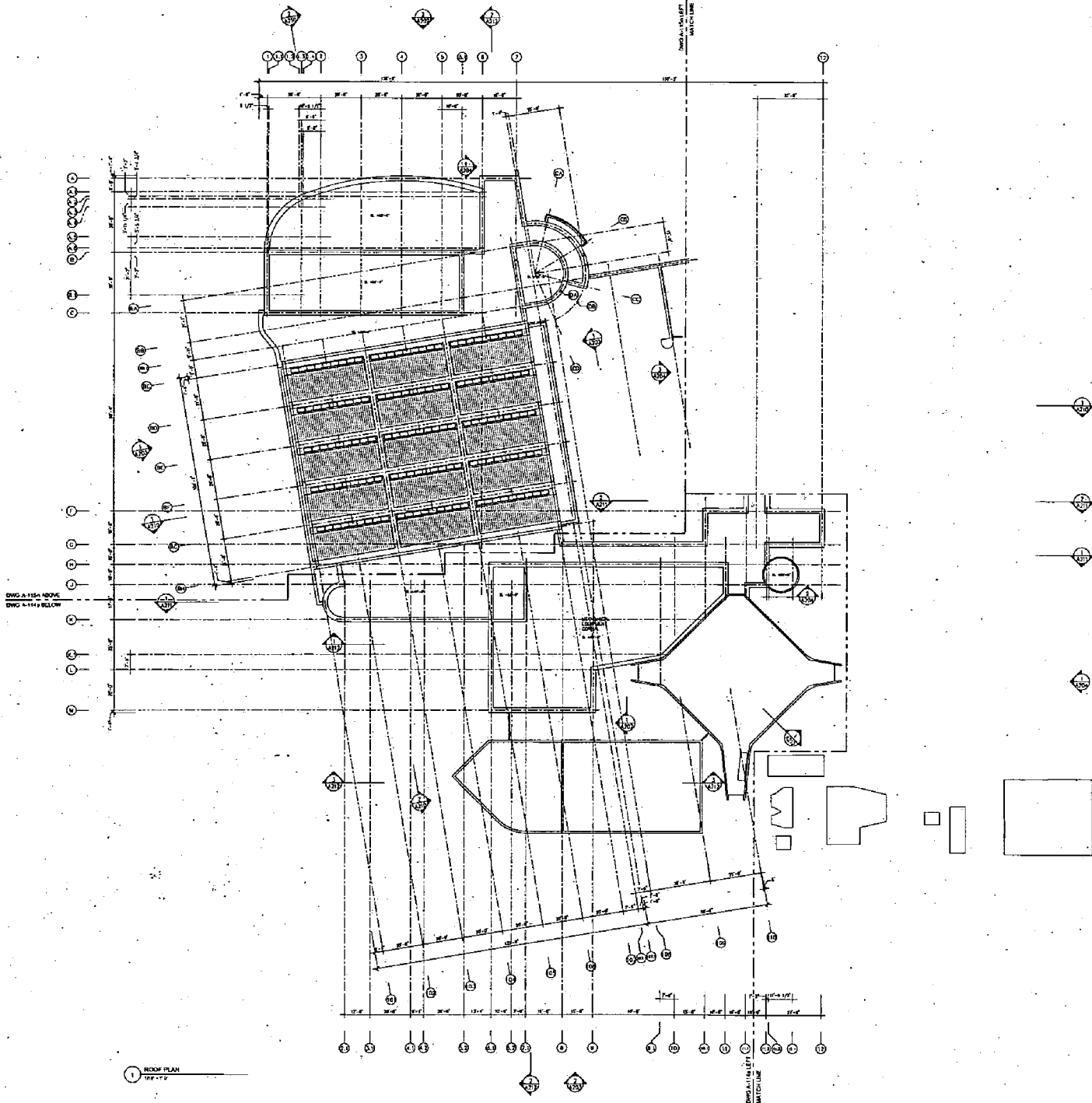

DWG A-115A-100K  
 DWG A-114-B-BLOW

1 ROOF PLAN  
 1/8" = 1'-0"

Architect: Gwathmey Siegel & Associates Architects Inc.  
 475 Park Avenue  
 New York, NY 10022  
 Tel: 212 691-1200  
 Fax: 212 691-9070

Crocker Art Museum  
 New Building Addition  
 Cambridge, MA



Gwathmey Siegel & Associates Architects Inc.  
 475 Park Avenue  
 New York, NY 10022  
 Tel: 212 691-1200  
 Fax: 212 691-9070

Architect: Gwathmey Siegel & Associates Architects Inc.	Architect: Gwathmey Siegel & Associates Architects Inc.
475 Park Avenue	475 Park Avenue
New York, NY 10022	New York, NY 10022
Tel: 212 691-1200	Tel: 212 691-1200
Fax: 212 691-9070	Fax: 212 691-9070
Project: Crocker Art Museum New Building Addition	Project: Crocker Art Museum New Building Addition
Location: Cambridge, MA	Location: Cambridge, MA
Client: Crocker Art Museum	Client: Crocker Art Museum
Contract No.:	Contract No.:
Phase: Construction Documents	Phase: Construction Documents
Scale: As Shown	Scale: As Shown
Date: 10/15/03	Date: 10/15/03
Drawn by: [Name]	Drawn by: [Name]
Checked by: [Name]	Checked by: [Name]
Approved by: [Name]	Approved by: [Name]





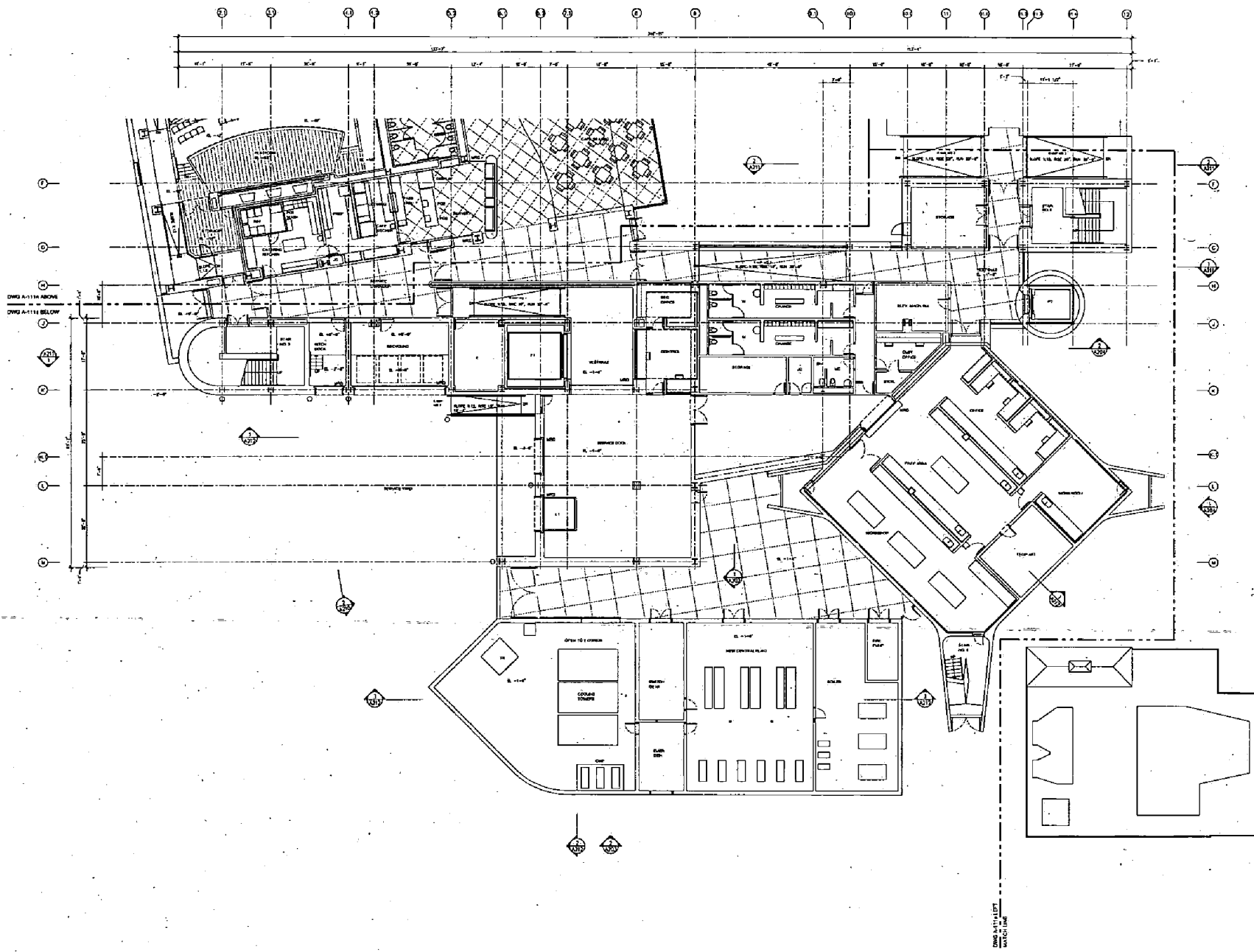

DWG A-1114 ABOVE  
 DWG A-1113 BELOW

1 GROUND FLOOR PLAN (SOUTH)  
 1/8" = 1'-0"

**ABBREVIATIONS**

AW	ARCHITECTURAL WALL
AW	ARCHITECTURAL WALL
PS	PROJECTION SIGN
UT	UTILITY

AW 22 200 1/4" Single Glazed Aluminum  
 AW 12 200 1/4" Single Glazed Aluminum  
 AW 10 200 1/4" Single Glazed Aluminum  
 AW 8 200 1/4" Single Glazed Aluminum  
 AW 6 200 1/4" Single Glazed Aluminum

**Crockier Art Museum**  
 New Building Addition

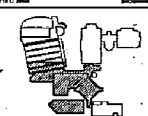

**Gwathmey Siegel & Associates Architects**  
 475 Third Avenue  
 New York, NY 10016  
 Tel: 212 947-1200  
 Fax: 212 947-1200

Discipline	Name	Company
Architect	Gwathmey Siegel & Associates	
Structural Engineer	...	...
Mechanical Engineer	...	...
Electrical Engineer	...	...
Plumbing Engineer	...	...
Interior Designer	...	...
...	...	...

GROUND FLOOR PLAN (SOUTH)  
 1/8" = 1'-0"  
 A-111s





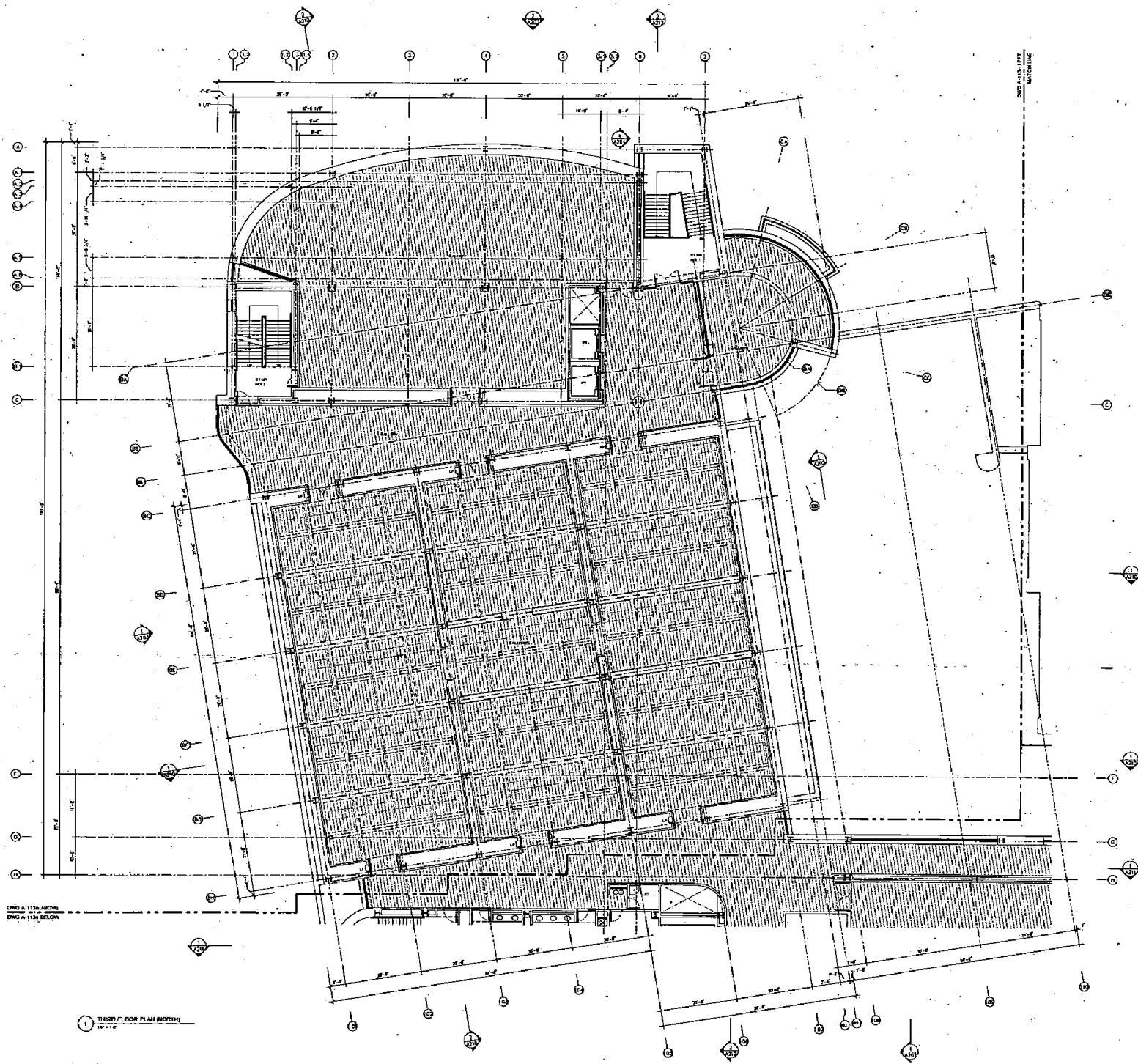

DWG A-113A ABOVE  
 DWG A-113M BELOW

1 THIRD FLOOR PLAN (NORTH)  
 1/4" = 1'-0"

**ABBREVIATIONS**

WALL	WALL
DOOR	DOOR
STAIR	STAIR
...	...

- AM 03/04
- AM 03/04
- AM 03/04
- AM 03/04
- AM 03/04

**Cracker Art Museum**  
 New Building Addition

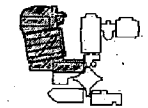

**Gwathmey Siegel & Associates Architects**  
 475 South Street  
 New York, NY 10038  
 Tel: 212 693-1300  
 Fax: 212 693-4696

Architect	Gwathmey Siegel & Associates Architects
Architect of Record	Gwathmey Siegel & Associates Architects
...	...

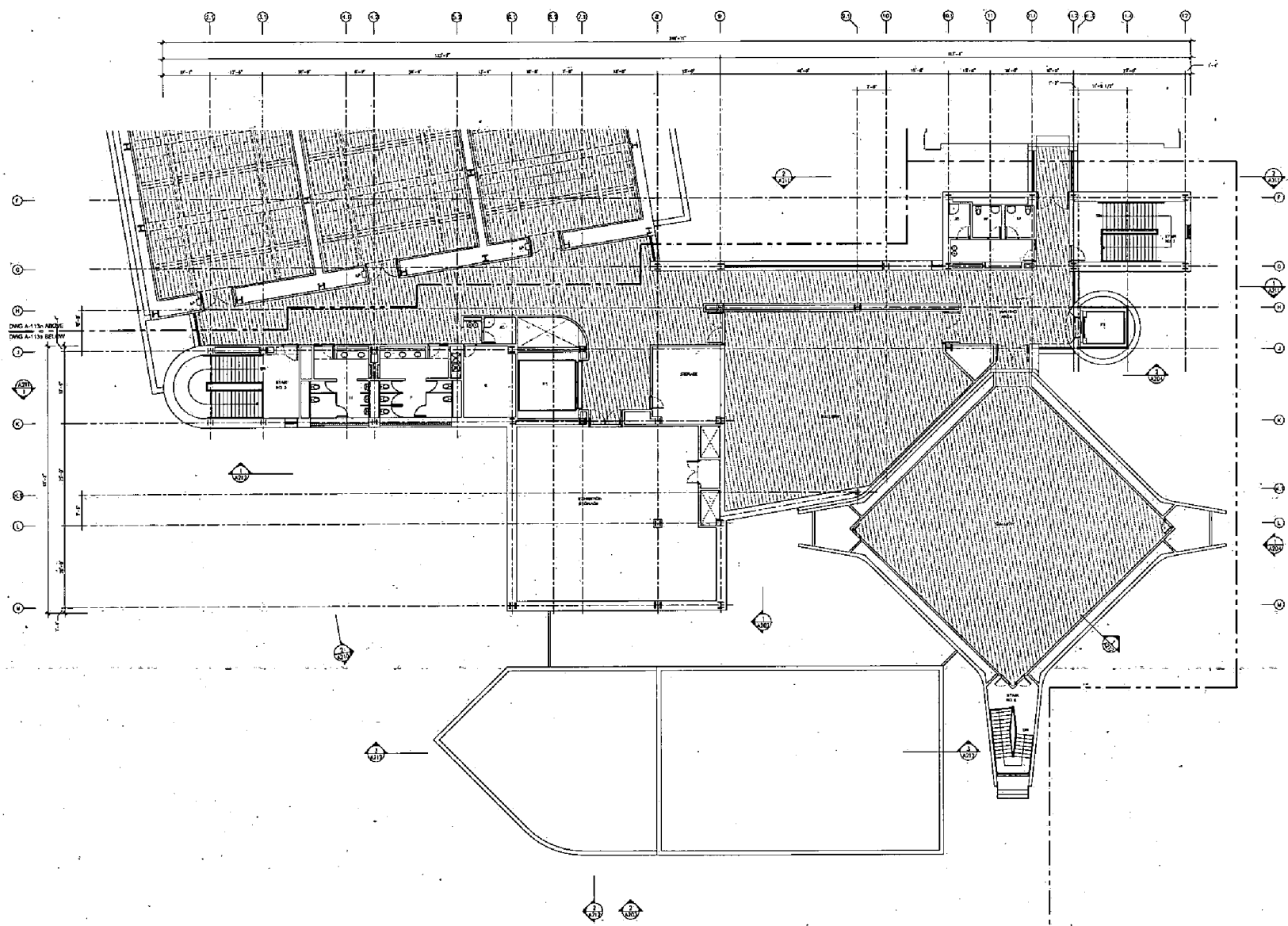

DWG A-113s-ANZC  
 DWG A-113s-SC-INT

1 THIRD FLOOR PLAN (SOUTH)  
 10/21/07

**ABBREVIATIONS**

- ADP - AIR CONDITIONING AND HEATING
- EL - ELECTRICAL
- ME - MECHANICAL
- PL - PLUMBING
- SP - STRUCTURAL

- JUN 04 2006 100% Design Development Submission
- JUL 14 2006 95% Design Development Submission
- JUN 07 2006 90% Design Development Submission
- OCT 01 2006 80% Design Development Submission
- JUN 14 2006 60% Design Development Submission

**Crocker Art Museum**  
 New Building Addition  
 210 St. James Street  
 Savannah, GA

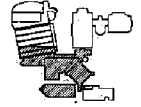

**Gwathmey Siegel & Associates Architects Inc.**

475 South Alamo  
 Suite 1000  
 San Antonio, TX 78215  
 Tel: 214 343-1100  
 Fax: 214 343-1100

Michael A. Gwathmey Principal 1000 West 15th Street Suite 1000 Austin, TX 78703 Tel: 512 476-1100 Fax: 512 476-1100	Robert J. Siegel Principal 1000 West 15th Street Suite 1000 Austin, TX 78703 Tel: 512 476-1100 Fax: 512 476-1100
David A. Siegel Principal 1000 West 15th Street Suite 1000 Austin, TX 78703 Tel: 512 476-1100 Fax: 512 476-1100	Robert J. Siegel Principal 1000 West 15th Street Suite 1000 Austin, TX 78703 Tel: 512 476-1100 Fax: 512 476-1100
Robert J. Siegel Principal 1000 West 15th Street Suite 1000 Austin, TX 78703 Tel: 512 476-1100 Fax: 512 476-1100	Robert J. Siegel Principal 1000 West 15th Street Suite 1000 Austin, TX 78703 Tel: 512 476-1100 Fax: 512 476-1100
Robert J. Siegel Principal 1000 West 15th Street Suite 1000 Austin, TX 78703 Tel: 512 476-1100 Fax: 512 476-1100	Robert J. Siegel Principal 1000 West 15th Street Suite 1000 Austin, TX 78703 Tel: 512 476-1100 Fax: 512 476-1100

THIRD FLOOR PLAN (SOUTH)





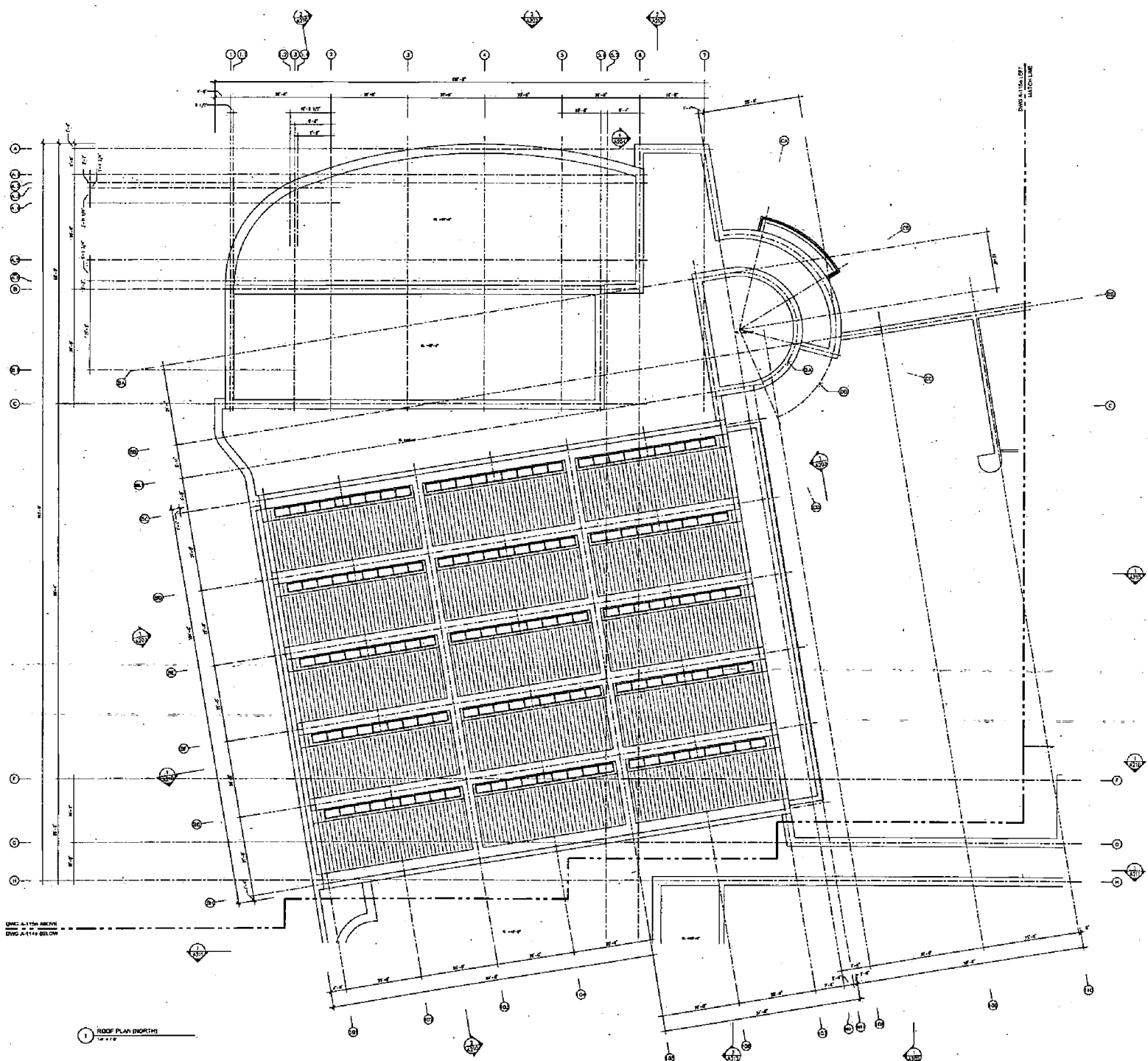

**ABBREVIATIONS**

1/4"	1/4" DIA. CIRCULAR ROD
1/2"	1/2" DIA. CIRCULAR ROD
3/4"	3/4" DIA. CIRCULAR ROD
1"	1" DIA. CIRCULAR ROD
1 1/2"	1 1/2" DIA. CIRCULAR ROD
2"	2" DIA. CIRCULAR ROD
3"	3" DIA. CIRCULAR ROD
4"	4" DIA. CIRCULAR ROD
6"	6" DIA. CIRCULAR ROD
8"	8" DIA. CIRCULAR ROD
10"	10" DIA. CIRCULAR ROD
12"	12" DIA. CIRCULAR ROD
14"	14" DIA. CIRCULAR ROD
16"	16" DIA. CIRCULAR ROD
18"	18" DIA. CIRCULAR ROD
20"	20" DIA. CIRCULAR ROD
24"	24" DIA. CIRCULAR ROD
30"	30" DIA. CIRCULAR ROD
36"	36" DIA. CIRCULAR ROD
42"	42" DIA. CIRCULAR ROD
48"	48" DIA. CIRCULAR ROD
54"	54" DIA. CIRCULAR ROD
60"	60" DIA. CIRCULAR ROD
72"	72" DIA. CIRCULAR ROD
84"	84" DIA. CIRCULAR ROD
96"	96" DIA. CIRCULAR ROD
108"	108" DIA. CIRCULAR ROD
120"	120" DIA. CIRCULAR ROD
144"	144" DIA. CIRCULAR ROD
168"	168" DIA. CIRCULAR ROD
192"	192" DIA. CIRCULAR ROD
216"	216" DIA. CIRCULAR ROD
240"	240" DIA. CIRCULAR ROD
264"	264" DIA. CIRCULAR ROD
288"	288" DIA. CIRCULAR ROD
312"	312" DIA. CIRCULAR ROD
336"	336" DIA. CIRCULAR ROD
360"	360" DIA. CIRCULAR ROD
384"	384" DIA. CIRCULAR ROD
408"	408" DIA. CIRCULAR ROD
432"	432" DIA. CIRCULAR ROD
456"	456" DIA. CIRCULAR ROD
480"	480" DIA. CIRCULAR ROD
504"	504" DIA. CIRCULAR ROD
528"	528" DIA. CIRCULAR ROD
552"	552" DIA. CIRCULAR ROD
576"	576" DIA. CIRCULAR ROD
600"	600" DIA. CIRCULAR ROD
624"	624" DIA. CIRCULAR ROD
648"	648" DIA. CIRCULAR ROD
672"	672" DIA. CIRCULAR ROD
696"	696" DIA. CIRCULAR ROD
720"	720" DIA. CIRCULAR ROD
744"	744" DIA. CIRCULAR ROD
768"	768" DIA. CIRCULAR ROD
792"	792" DIA. CIRCULAR ROD
816"	816" DIA. CIRCULAR ROD
840"	840" DIA. CIRCULAR ROD
864"	864" DIA. CIRCULAR ROD
888"	888" DIA. CIRCULAR ROD
912"	912" DIA. CIRCULAR ROD
936"	936" DIA. CIRCULAR ROD
960"	960" DIA. CIRCULAR ROD
984"	984" DIA. CIRCULAR ROD
1008"	1008" DIA. CIRCULAR ROD
1032"	1032" DIA. CIRCULAR ROD
1056"	1056" DIA. CIRCULAR ROD
1080"	1080" DIA. CIRCULAR ROD
1104"	1104" DIA. CIRCULAR ROD
1128"	1128" DIA. CIRCULAR ROD
1152"	1152" DIA. CIRCULAR ROD
1176"	1176" DIA. CIRCULAR ROD
1200"	1200" DIA. CIRCULAR ROD
1224"	1224" DIA. CIRCULAR ROD
1248"	1248" DIA. CIRCULAR ROD
1272"	1272" DIA. CIRCULAR ROD
1296"	1296" DIA. CIRCULAR ROD
1320"	1320" DIA. CIRCULAR ROD
1344"	1344" DIA. CIRCULAR ROD
1368"	1368" DIA. CIRCULAR ROD
1392"	1392" DIA. CIRCULAR ROD
1416"	1416" DIA. CIRCULAR ROD
1440"	1440" DIA. CIRCULAR ROD
1464"	1464" DIA. CIRCULAR ROD
1488"	1488" DIA. CIRCULAR ROD
1512"	1512" DIA. CIRCULAR ROD
1536"	1536" DIA. CIRCULAR ROD
1560"	1560" DIA. CIRCULAR ROD
1584"	1584" DIA. CIRCULAR ROD
1608"	1608" DIA. CIRCULAR ROD
1632"	1632" DIA. CIRCULAR ROD
1656"	1656" DIA. CIRCULAR ROD
1680"	1680" DIA. CIRCULAR ROD
1704"	1704" DIA. CIRCULAR ROD
1728"	1728" DIA. CIRCULAR ROD
1752"	1752" DIA. CIRCULAR ROD
1776"	1776" DIA. CIRCULAR ROD
1800"	1800" DIA. CIRCULAR ROD
1824"	1824" DIA. CIRCULAR ROD
1848"	1848" DIA. CIRCULAR ROD
1872"	1872" DIA. CIRCULAR ROD
1896"	1896" DIA. CIRCULAR ROD
1920"	1920" DIA. CIRCULAR ROD
1944"	1944" DIA. CIRCULAR ROD
1968"	1968" DIA. CIRCULAR ROD
1992"	1992" DIA. CIRCULAR ROD
2016"	2016" DIA. CIRCULAR ROD
2040"	2040" DIA. CIRCULAR ROD
2064"	2064" DIA. CIRCULAR ROD
2088"	2088" DIA. CIRCULAR ROD
2112"	2112" DIA. CIRCULAR ROD
2136"	2136" DIA. CIRCULAR ROD
2160"	2160" DIA. CIRCULAR ROD
2184"	2184" DIA. CIRCULAR ROD
2208"	2208" DIA. CIRCULAR ROD
2232"	2232" DIA. CIRCULAR ROD
2256"	2256" DIA. CIRCULAR ROD
2280"	2280" DIA. CIRCULAR ROD
2304"	2304" DIA. CIRCULAR ROD
2328"	2328" DIA. CIRCULAR ROD
2352"	2352" DIA. CIRCULAR ROD
2376"	2376" DIA. CIRCULAR ROD
2400"	2400" DIA. CIRCULAR ROD
2424"	2424" DIA. CIRCULAR ROD
2448"	2448" DIA. CIRCULAR ROD
2472"	2472" DIA. CIRCULAR ROD
2496"	2496" DIA. CIRCULAR ROD
2520"	2520" DIA. CIRCULAR ROD
2544"	2544" DIA. CIRCULAR ROD
2568"	2568" DIA. CIRCULAR ROD
2592"	2592" DIA. CIRCULAR ROD
2616"	2616" DIA. CIRCULAR ROD
2640"	2640" DIA. CIRCULAR ROD
2664"	2664" DIA. CIRCULAR ROD
2688"	2688" DIA. CIRCULAR ROD
2712"	2712" DIA. CIRCULAR ROD
2736"	2736" DIA. CIRCULAR ROD
2760"	2760" DIA. CIRCULAR ROD
2784"	2784" DIA. CIRCULAR ROD
2808"	2808" DIA. CIRCULAR ROD
2832"	2832" DIA. CIRCULAR ROD
2856"	2856" DIA. CIRCULAR ROD
2880"	2880" DIA. CIRCULAR ROD
2904"	2904" DIA. CIRCULAR ROD
2928"	2928" DIA. CIRCULAR ROD
2952"	2952" DIA. CIRCULAR ROD
2976"	2976" DIA. CIRCULAR ROD
3000"	3000" DIA. CIRCULAR ROD
3024"	3024" DIA. CIRCULAR ROD
3048"	3048" DIA. CIRCULAR ROD
3072"	3072" DIA. CIRCULAR ROD
3096"	3096" DIA. CIRCULAR ROD
3120"	3120" DIA. CIRCULAR ROD
3144"	3144" DIA. CIRCULAR ROD
3168"	3168" DIA. CIRCULAR ROD
3192"	3192" DIA. CIRCULAR ROD
3216"	3216" DIA. CIRCULAR ROD
3240"	3240" DIA. CIRCULAR ROD
3264"	3264" DIA. CIRCULAR ROD
3288"	3288" DIA. CIRCULAR ROD
3312"	3312" DIA. CIRCULAR ROD
3336"	3336" DIA. CIRCULAR ROD
3360"	3360" DIA. CIRCULAR ROD
3384"	3384" DIA. CIRCULAR ROD
3408"	3408" DIA. CIRCULAR ROD
3432"	3432" DIA. CIRCULAR ROD
3456"	3456" DIA. CIRCULAR ROD
3480"	3480" DIA. CIRCULAR ROD
3504"	3504" DIA. CIRCULAR ROD
3528"	3528" DIA. CIRCULAR ROD
3552"	3552" DIA. CIRCULAR ROD
3576"	3576" DIA. CIRCULAR ROD
3600"	3600" DIA. CIRCULAR ROD
3624"	3624" DIA. CIRCULAR ROD
3648"	3648" DIA. CIRCULAR ROD
3672"	3672" DIA. CIRCULAR ROD
3696"	3696" DIA. CIRCULAR ROD
3720"	3720" DIA. CIRCULAR ROD
3744"	3744" DIA. CIRCULAR ROD
3768"	3768" DIA. CIRCULAR ROD
3792"	3792" DIA. CIRCULAR ROD
3816"	3816" DIA. CIRCULAR ROD
3840"	3840" DIA. CIRCULAR ROD
3864"	3864" DIA. CIRCULAR ROD
3888"	3888" DIA. CIRCULAR ROD
3912"	3912" DIA. CIRCULAR ROD
3936"	3936" DIA. CIRCULAR ROD
3960"	3960" DIA. CIRCULAR ROD
3984"	3984" DIA. CIRCULAR ROD
4008"	4008" DIA. CIRCULAR ROD
4032"	4032" DIA. CIRCULAR ROD
4056"	4056" DIA. CIRCULAR ROD
4080"	4080" DIA. CIRCULAR ROD
4104"	4104" DIA. CIRCULAR ROD
4128"	4128" DIA. CIRCULAR ROD
4152"	4152" DIA. CIRCULAR ROD
4176"	4176" DIA. CIRCULAR ROD
4200"	4200" DIA. CIRCULAR ROD
4224"	4224" DIA. CIRCULAR ROD
4248"	4248" DIA. CIRCULAR ROD
4272"	4272" DIA. CIRCULAR ROD
4296"	4296" DIA. CIRCULAR ROD
4320"	4320" DIA. CIRCULAR ROD
4344"	4344" DIA. CIRCULAR ROD
4368"	4368" DIA. CIRCULAR ROD
4392"	4392" DIA. CIRCULAR ROD
4416"	4416" DIA. CIRCULAR ROD
4440"	4440" DIA. CIRCULAR ROD
4464"	4464" DIA. CIRCULAR ROD
4488"	4488" DIA. CIRCULAR ROD
4512"	4512" DIA. CIRCULAR ROD
4536"	4536" DIA. CIRCULAR ROD
4560"	4560" DIA. CIRCULAR ROD
4584"	4584" DIA. CIRCULAR ROD
4608"	4608" DIA. CIRCULAR ROD
4632"	4632" DIA. CIRCULAR ROD
4656"	4656" DIA. CIRCULAR ROD
4680"	4680" DIA. CIRCULAR ROD
4704"	4704" DIA. CIRCULAR ROD
4728"	4728" DIA. CIRCULAR ROD
4752"	4752" DIA. CIRCULAR ROD
4776"	4776" DIA. CIRCULAR ROD
4800"	4800" DIA. CIRCULAR ROD
4824"	4824" DIA. CIRCULAR ROD
4848"	4848" DIA. CIRCULAR ROD
4872"	4872" DIA. CIRCULAR ROD
4896"	4896" DIA. CIRCULAR ROD
4920"	4920" DIA. CIRCULAR ROD
4944"	4944" DIA. CIRCULAR ROD
4968"	4968" DIA. CIRCULAR ROD
4992"	4992" DIA. CIRCULAR ROD
5016"	5016" DIA. CIRCULAR ROD
5040"	5040" DIA. CIRCULAR ROD
5064"	5064" DIA. CIRCULAR ROD
5088"	5088" DIA. CIRCULAR ROD
5112"	5112" DIA. CIRCULAR ROD
5136"	5136" DIA. CIRCULAR ROD
5160"	5160" DIA. CIRCULAR ROD
5184"	5184" DIA. CIRCULAR ROD
5208"	5208" DIA. CIRCULAR ROD
5232"	5232" DIA. CIRCULAR ROD
5256"	5256" DIA. CIRCULAR ROD
5280"	5280" DIA. CIRCULAR ROD
5304"	5304" DIA. CIRCULAR ROD
5328"	5328" DIA. CIRCULAR ROD
5352"	5352" DIA. CIRCULAR ROD
5376"	5376" DIA. CIRCULAR ROD
5400"	5400" DIA. CIRCULAR ROD
5424"	5424" DIA. CIRCULAR ROD
5448"	5448" DIA. CIRCULAR ROD
5472"	5472" DIA. CIRCULAR ROD
5496"	5496" DIA. CIRCULAR ROD
5520"	5520" DIA. CIRCULAR ROD
5544"	5544" DIA. CIRCULAR ROD
5568"	5568" DIA. CIRCULAR ROD
5592"	5592" DIA. CIRCULAR ROD
5616"	5616" DIA. CIRCULAR ROD
5640"	5640" DIA. CIRCULAR ROD
5664"	5664" DIA. CIRCULAR ROD
5688"	5688" DIA. CIRCULAR ROD
5712"	5712" DIA. CIRCULAR ROD
5736"	5736" DIA. CIRCULAR ROD
5760"	5760" DIA. CIRCULAR ROD
5784"	5784" DIA. CIRCULAR ROD
5808"	5808" DIA. CIRCULAR ROD
5832"	5832" DIA. CIRCULAR ROD
5856"	5856" DIA. CIRCULAR ROD
5880"	5880" DIA. CIRCULAR ROD
5904"	5904" DIA. CIRCULAR ROD
5928"	5928" DIA. CIRCULAR ROD
5952"	5952" DIA. CIRCULAR ROD
5976"	5976" DIA. CIRCULAR ROD
6000"	6000" DIA. CIRCULAR ROD
6024"	6024" DIA. CIRCULAR ROD
6048"	6048" DIA. CIRCULAR ROD
6072"	6072" DIA. CIRCULAR ROD
6096"	6096" DIA. CIRCULAR ROD
6120"	6120" DIA. CIRCULAR ROD
6144"	6144" DIA. CIRCULAR ROD
6168"	6168" DIA. CIRCULAR ROD
6192"	6192" DIA. CIRCULAR ROD
6216"	6216" DIA. CIRCULAR ROD
6240"	6240" DIA. CIRCULAR ROD
6264"	6264" DIA. CIRCULAR ROD
6288"	6288" DIA. CIRCULAR ROD
6312"	6312" DIA. CIRCULAR ROD
6336"	6336" DIA. CIRCULAR ROD
6360"	6360" DIA. CIRCULAR ROD
6384"	6384" DIA. CIRCULAR ROD
6408"	6408" DIA. CIRCULAR ROD
6432"	6432" DIA. CIRCULAR ROD
6456"	6456" DIA. CIRCULAR ROD
6480"	6480" DIA. CIRCULAR ROD
6504"	6504" DIA. CIRCULAR ROD
6528"	6528" DIA. CIRCULAR ROD
6552"	6552" DIA. CIRCULAR ROD
6576"	6576" DIA. CIRCULAR ROD
6600"	6600" DIA. CIRCULAR ROD
6624"	6624" DIA. CIRCULAR ROD
6648"	6648" DIA. CIRCULAR ROD
6672"	6672" DIA. CIRCULAR ROD
6696"	6696" DIA. CIRCULAR ROD
6720"	6720" DIA. CIRCULAR ROD
6744"	6744" DIA. CIRCULAR ROD
6768"	6768" DIA. CIRCULAR ROD
6792"	6792" DIA. CIRCULAR ROD
6816"	6816" DIA. CIRCULAR ROD
6840"	6840" DIA. CIRCULAR ROD
6864"	6864" DIA. CIRCULAR ROD
6888"	6888" DIA. CIRCULAR ROD
6912"	6912" DIA. CIRCULAR ROD
6936"	6936" DIA. CIRCULAR ROD
6960"	6960" DIA. CIRCULAR ROD
6984"	6984" DIA. CIRCULAR ROD
7008"	7008" DIA. CIRCULAR ROD
7032"	7032" DIA. CIRCULAR ROD
7056"	7056" DIA. CIRCULAR ROD
7080"	7080" DIA. CIRCULAR ROD
7104"	7104" DIA. CIRCULAR ROD
7128"	7128" DIA. CIRCULAR ROD
7152"	7152" DIA. CIRCULAR ROD
7176"	7176" DIA. CIRCULAR ROD
7200"	7200" DIA. CIRCULAR ROD
7224"	7224" DIA. CIRCULAR ROD
7248"	7248" DIA. CIRCULAR ROD
7272"	7272" DIA. CIRCULAR ROD
7296"	7296" DIA. CIRCULAR ROD
7320"	7320" DIA. CIRCULAR ROD
7344"	7344" DIA. CIRCULAR ROD
7368"	7368" DIA. CIRCULAR ROD
7392"	7392" DIA. CIRCULAR ROD
7416"	7416" DIA. CIRCULAR ROD
7440"	7440" DIA. CIRCULAR ROD
7464"	7464" DIA. CIRCULAR ROD
7488"	7488" DIA. CIRCULAR ROD
7512"	7512" DIA. CIRCULAR ROD
7536"	7536" DIA. CIRCULAR ROD
7560"	7560" DIA. CIRCULAR ROD
7584"	7584" DIA. CIRCULAR ROD
7608"	7608" DIA. CIRCULAR ROD
7632"	7632" DIA. CIRCULAR ROD
7656"	7656" DIA. CIRCULAR ROD
7680"	7680" DIA. CIRCULAR ROD
7704"	7704" DIA. CIRCULAR ROD
7728"	7728" DIA. CIRCULAR ROD
7752"	7752" DIA. CIRCULAR ROD
7776"	7776" DIA. CIRCULAR ROD
7800"	7800" DIA. CIRCULAR ROD
7824"	7824" DIA. CIRCULAR ROD
7848"	7848" DIA. CIRCULAR ROD
7872"	7872" DIA. CIRCULAR ROD
7896"	7896" DIA. CIRCULAR ROD
7920"	7920" DIA. CIRCULAR ROD
7944"	7944" DIA. CIRCULAR ROD
7968"	7968" DIA. CIRCULAR ROD
7992"	7992" DIA. CIRCULAR ROD
8016"	8016" DIA. CIRCULAR ROD
8040"	8040" DIA. CIRCULAR ROD
8064"	8064" DIA. CIRCULAR ROD
8088"	8088" DIA. CIRCULAR ROD
8112"	8112" DIA. CIRCULAR ROD

