

**CITY OF SACRAMENTO**

**1231 I Street, Sacramento, CA 95814**

**Permit No: 9902301**

**Insp Area: 4**

**Site Address: 2838 ROSEAU WY SAC**

Parcel No: 225-1050-068

CROWN VILLAGE LOT 68

Sub-Type: NSFR

Housing (Y/N): N

CONTRACTOR

REGIS CONTRACTORS  
1425 RIVER PARK DR #530  
SACRAMENTO CA 95815

OWNER

ARCHITECT

**Nature of Work: NEW HOME, MP1485, 6 ROOMS**

**CONSTRUCTION LENDING AGENCY:** I hereby affirm under penalty of perjury that there is a construction lending agency for the performance of the work for which this permit is issued (Sec. 3097, Civ. C).

Lender's Name \_\_\_\_\_ Lender's Address \_\_\_\_\_

**LICENSED CONTRACTORS DECLARATION:** I hereby affirm under penalty of perjury that I am licensed under provisions of Chapter 9 (commencing with section 7000) of Division 3 of the Business and Professions Code and my license is in full force and effect.

License Class B License Number 705694 Date 4-14-99 Contractor Signature [Signature]

**OWNER-BUILDER DECLARATION:** I hereby affirm under penalty of perjury that I am exempt from the contractors license Law for the following reason (Sec. 7031.5, Business and Professions Code; any city or county which requires a permit to construct, alter, improve, demolish, or repair any structure, prior to its issuance, also requires the applicant for such permit to file a signed statement that he or she is licensed pursuant to the provisions of the Contractors License Law (Chapter 9 (commencing with Section 7000) of Division 8 of the Business and Professions Code) or that he or she is exempt therefrom and the basis for the alleged exemption. Any violation of Section 7031.5 by any applicant for a permit subjects the applicant to a civil penalty of not more than five hundred dollars (\$500.00);

\_\_\_\_ I, as a owner of the property, or my employees with wages as their sole compensation, will do the work, and the structure is not intended or offered for sale (Sec. 7044, Business and Professional Code: The Contractors License Law does not apply to an owner of property who builds or improves thereon, and who does such work himself or herself or through his/her own employees, provided that such improvements are not intended or offered for sale. If, however, the building or improvement is sold within one year of completion, the owner-builder will have the burden of proving that he/she did not build or improve for the purpose of sale.)

\_\_\_\_ I, as owner of the property, am exclusively contracting with licensed contractors to construct the project (Sec. 7044, Business and Professions Code: The Contractors License Law does not apply to an owner of property who builds or improves thereon, and who contracts for such projects with a contractor(s) licensed pursuant to the Contractors License Law).

\_\_\_\_ I am exempt under Sec. \_\_\_\_\_ B & PC for this reason: \_\_\_\_\_

Date \_\_\_\_\_ Owner Signature \_\_\_\_\_

**IN ISSUING THIS BUILDING PERMIT,** the applicant represents, and the city relies on the representation of the applicant, that the applicant verified all measurements and locations shown on the application or accompanying drawings and that the improvement to be constructed does not violate any law or private agreement relating to permissible or prohibited locations for such improvements. This building permit does not authorize any illegal location of any improvement or the violation of any private agreement relating to location of improvements.

I certify that I have read this application and state that all information is correct. I agree to comply with all city and county ordinances and state laws relating to building construction and hereby authorize representative(s) of this city to enter upon the above mentioned property for inspection purposes.

Date 4-14-99 Applicant/Agent Signature [Signature]

**WORKER'S COMPENSATION DECLARATION:** I hereby affirm under penalty of perjury one of the following declarations:

\_\_\_\_ I have and will maintain a certificate of consent to self-insure for workers' compensation as provided for by Section 3700 of the Labor Code, for the performance of work for which the permit is issued.

\_\_\_\_ I have and will maintain workers' compensation insurance, as required by Section 3700 of the Labor Code, for the performance of the work for which this permit is issued. My workers' compensation insurance carrier and policy number are:

Carrier Liberty Mutual Policy Number 161-038601 Exp Date 02

(This section need not be completed if the permit is for \$100 or less) I certify that in the performance of the work for which this permit is issued, I shall not employ any person in any manner so as to become subject to the workers' compensation laws of California and agree that if I should become subject to the workers' compensation provisions of Section 3700 of the Labor Code, I shall forthwith comply with those provisions.

Date 4-14-99 Applicant Signature [Signature]

**WARNING: FAILURE TO SECURE WORKER'S COMPENSATION COVERAGE IS UNLAWFUL AND SHALL SUBJECT AN EMPLOYER TO CRIMINAL PENALTIES AND CIVIL FINES UP TO ONE HUNDRED THOUSAND DOLLARS (\$100,000) IN ADDITION TO THE COST OF COMPENSATION, DAMAGES AS PROVIDED FOR IN SECTION 3706 OF THE LABOR CODE, INTEREST AND ATTORNEY'S FEE.**

**THIS PERMIT SHALL EXPIRE BY LIMITATION IF WORK IS NOT COMMENCED WITHIN 180 DAYS.**

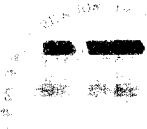

PROPERTY OF  
CALIFORNIA FIRE  
INSURANCE

ANALYST  
DATE

51052

THIS REPORT IS THE PROPERTY OF CALIFORNIA FIRE INSURANCE COMPANY  
CURRENT ANALYST: [unclear] ANALYST: [unclear] ANALYST: [unclear]  
CALL NUMBER: [unclear]

Leg's Home of [unclear] TRACT # [unclear]  
STREET 2836 Alameda Ave CITY Sech, CA

EXTERIOR WALLS

MANUFACTURE [unclear]

CT

THICKNESS [unclear]

3 1/2" 13

CEILING

BATS

MANUFACTURE [unclear]

CT

THICKNESS [unclear]

1 1/2" 35

BLOWING

MANUFACTURE [unclear]

15m Y

MINIMUM [unclear]

12 300

ROOF

FLASHING

MANUFACTURE [unclear]

DATE OF [unclear]

TYPE [unclear]

APPLY [unclear]

SOFTEN [unclear]

BY [unclear]

REPORT NO. [unclear]

1000

1000



# NATOMAS UNIFIED SCHOOL DISTRICT

1515 Sports Drive, #1 • Sacramento, CA 95834

Phone 916/641-3300 • Fax 916/928-1629

## CERTIFICATION OF COMPLIANCE

### SCHOOL DISTRICT DEVELOPMENT FEES

#### PART I: TO BE COMPLETED BY APPLICANT

PROPERTY OWNER'S NAME

OWNER'S ADDRESS

PROJECT ADDRESS

PAGE NUMBER

SUBMISSION NAME

NUMBER OF UNITS

PRINT APPLICANT'S NAME

APPLICANT'S SIGNATURE:

DATE OF APPLICANT

DATE

TELEPHONE NUMBER

#### PART II: TO BE COMPLETED BY BUILDING DEPARTMENT

PLAN IDENTIFICATION NUMBER

BUILDING TYPE (CHECK ONE)

RESIDENTIAL

APARTMENT/CONDOMINIUM

COMMERCIAL/INDUSTRIAL

SQUARE FEET OF CHARGEABLE BUILDING AREA

SIGNATURE

DATE

DATE

#### PART III: TO BE COMPLETED BY NATOMAS UNIFIED SCHOOL DISTRICT

DISTRICT CERTIFICATION NUMBER

FEES COLLECTED

RESIDENTIAL

Sq. Ft. X \$

= \$

APARTMENT/CONDOMINIUM

Sq. Ft. X \$

= \$

COMMERCIAL/INDUSTRIAL

Sq. Ft. X \$

= \$

This certification covers only the amount of square footage indicated above. Any additions or corrections to the square footage for this project will require an amendment to the Certificate of Compliance.

As the authorized school district official, I hereby certify that the requirements of Government Code Section 65995 have been completed with by the above signed applicant.

AUTHORIZED SCHOOL DISTRICT OFFICIAL

SIGNATURE: \_\_\_\_\_

TITLE \_\_\_\_\_

DATE: \_\_\_\_\_

WHITE - SCHOOL DISTRICT

YELLOW - SCHOOL DISTRICT

PINK - BUILDING DEPARTMENT

GOLD - APPLICANT

