

APPLICATION FOR PERMIT TO BUILD

Street No. 2119-M. Lot 6. W $\frac{1}{2}$  Block L.M.-21.22  
 Owner E. W. Gray, Address 2119-M.  
 Architect \_\_\_\_\_ Address \_\_\_\_\_  
 Contractor Supply Garage Address 3601- Park.  
 Kind of Building \_\_\_\_\_

PERMIT  
1685 / 1687  
 DATE  
4/15/16  
 DISTRICT  
5.

Place 1 sty for Private Garage  
 on rear of lot 3'-0"  
 off lot lines

It is hereby agreed that this building will be constructed in conformity with the Ordinances of the City of Sacramento and the Laws of the State of California.

Estimated cost, \$ 100.00  
 Plans must be submitted.

W. G. Atkinson  
 Owner or Owner's Representative.

7

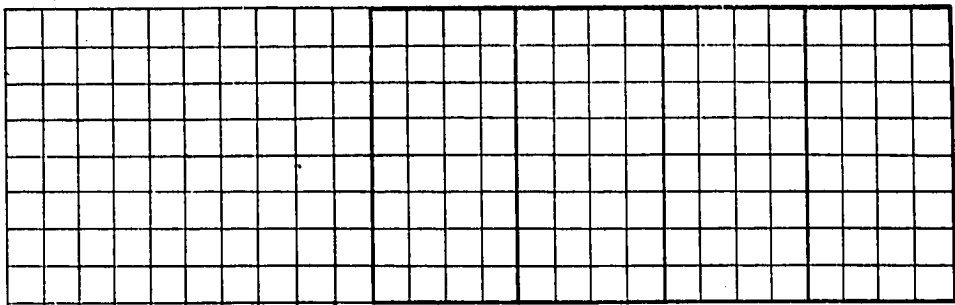

22

12

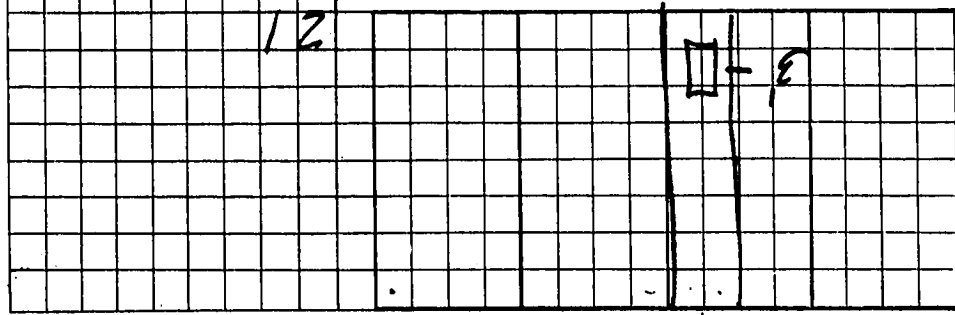

M