

12



CITY OF SACRAMENTO

CITY MANAGER'S OFFICE
RECEIVED
AUG 11 1982

J.F. VAROZZA
CITY ENGINEER
M.H. JOHNSON
ASSISTANT CITY ENGINEER

DEPARTMENT OF ENGINEERING
915 I STREET SACRAMENTO, CALIFORNIA 95814
CITY HALL ROOM 207 TELEPHONE (916) 449-5281

August 9, 1982

City Council
Sacramento, California

Honorable Members in Session:

SUBJECT: Revocable Encroachment Permit - Hokanson Building Block Company

SUMMARY:

Hokanson Building Block Company has applied for a revocable encroachment permit for the purpose of constructing a conveyor belt over 21st Avenue. The City Engineer recommends that the permit be granted.

BACKGROUND:

The area for which this request is being made consists of an area adjacent to permittee's property 40' x 7' across 21st Avenue located 685' east of the centerline of Power Inn Road at 4751 Power Inn Road (County Assessor's Parcel No. 61-121-3).

RECOMMENDATION:

The City Engineer recommends that the attached resolution be passed granting a revocable encroachment permit to Hokanson Building Block Company in the area and for the purpose outlined above.

Respectfully submitted,

J.F. Varozza
J. F. VAROZZA
City Engineer

Recommendation Approved:

Walter J. Slipe
Walter J. Slipe, City Manager

14-R-030-00-0

cc: Glenn Marshall
Kent Link
Jim Bloodgood
Tim Sullivan

August 17, 1982
District #6

APPROVED
BY THE CITY COUNCIL

AUG 17 1982

OFFICE OF THE
CITY CLERK

1940

1941

1942

1943

1944

1945

40' R.O.W. IN 21ST AVE

ELEVATION

SCALE: 1/8" = 1'-0"

N

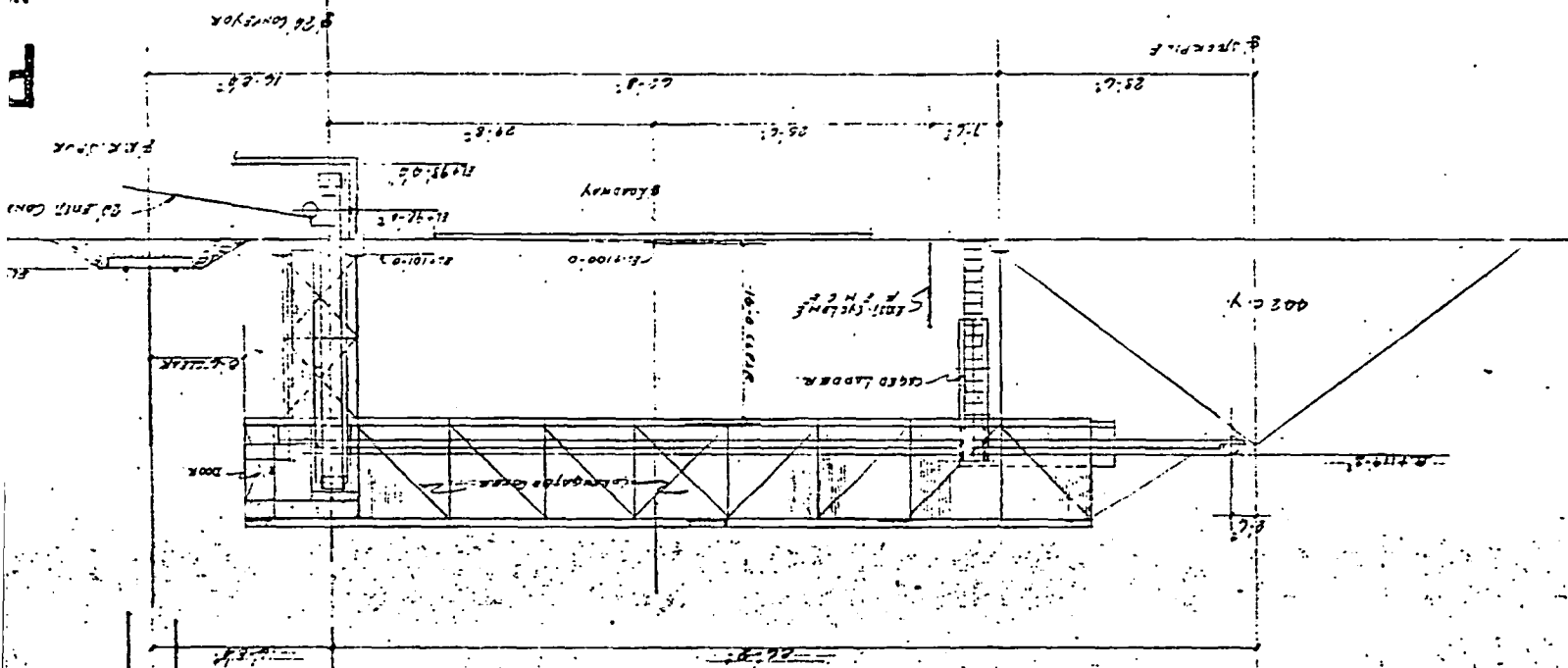

P.L.A.N.
SCALE: 1/8" = 1'-0"

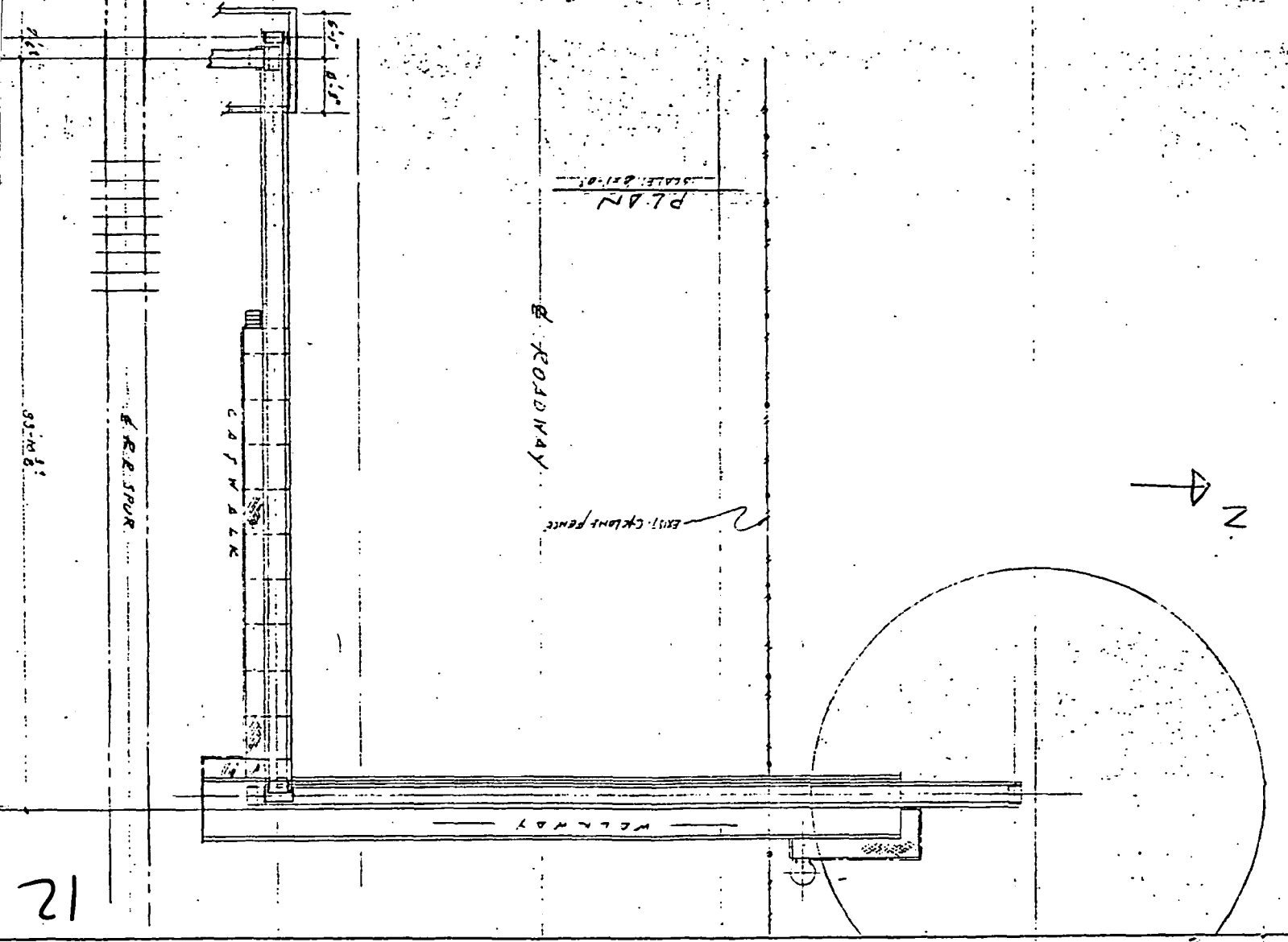

N

RESOLUTION No. 82-571

Adopted by The Sacramento City Council on date of

August 17, 1982

RESOLUTION GRANTING REVOCABLE ENCROACHMENT TO:

Hokanson Building Block Company

BE IT RESOLVED BY THE COUNCIL OF THE CITY OF SACRAMENTO:

That a revocable encroachment permit for the purpose of constructing a conveyor belt over 21st Avenue

is hereby granted to Hokanson Building Block Company, whose address is as follows: 4751 Power Inn Rd., Sacramento, CA 95826.

The encroachment area is described as follows:

An area adjacent to permittee's property. An area 40' x 7' across 21st Avenue located 685' east of the centerline of Power Inn Road at 4751 Power Inn Road (County Assessor's Parcel Number 61-121-3).

This permit is granted subject to the "General Provisions - Revocable Encroachment Permit", which were adopted by the City Council in Resolution No. 81-845 dated November 17, 1981, and the hereinafter specified special conditions, if any. This permit shall be effective only after the applicant files with the Risk Management & Insurance Division of the City of Sacramento, the insurance certificates required by the General Provisions.

APPROVED
BY THE CITY COUNCIL

AUG 17 1982

OFFICE OF THE
CITY CLERK

1954
1955
1956
1957
1958
1959
1960
1961
1962
1963
1964
1965
1966
1967
1968
1969
1970
1971
1972
1973
1974
1975
1976
1977
1978
1979
1980
1981
1982
1983
1984
1985
1986
1987
1988
1989
1990
1991
1992
1993
1994
1995
1996
1997
1998
1999
2000
2001
2002
2003
2004
2005
2006
2007
2008
2009
2010
2011
2012
2013
2014
2015
2016
2017
2018
2019
2020
2021
2022
2023
2024
2025

SPECIAL CONDITIONS

- 1. Permittee shall comply with all requirements of the Building Inspections Division and the Traffic Engineering Department.
- 2. Permittee shall provide for drainage during construction and shall reconstruct the existing ditch south of 21st Avenue following construction to the satisfaction of the Street Maintenance Department.

MAYOR

ATTEST:

CITY CLERK

APPROVED
BY THE CITY COUNCIL

AUG 17 1992

**OFFICE OF THE
CITY CLERK**

2

1940
1941
1942
1943
1944
1945
1946
1947
1948
1949
1950
1951
1952
1953
1954
1955
1956
1957
1958
1959
1960
1961
1962
1963
1964
1965
1966
1967
1968
1969
1970
1971
1972
1973
1974
1975
1976
1977
1978
1979
1980
1981
1982
1983
1984
1985
1986
1987
1988
1989
1990
1991
1992
1993
1994
1995
1996
1997
1998
1999
2000
2001
2002
2003
2004
2005
2006
2007
2008
2009
2010
2011
2012
2013
2014
2015
2016
2017
2018
2019
2020
2021
2022
2023
2024
2025